The Weather
Today—Continued sunny, dry, and rather cool, with highest temperature about 84. Yesterday—High, 79 at 4:36 p. m.; low, 64 at 6:14 a. m. (Map and details on Page B-6)
Phone NA 4200

The Washington Post

This Post Ad Brought 15 Replies
LADY, 2 [illegible] wishes to share apt. with one other. Pref. N.W. section. Wanted July 1. [illegible]
Place YOUR ad now. Call NA. 4200.
Phone NA 4200

UNIVERSITY OF CALIFORNIA
JUL 8 1947
LIBRARY

NO. . . 25,950 Entered as Second Class Matter, Postoffice, Washington, D. C. Copyright, 1947, By The Washington Post. WASHINGTON: FRIDAY, JULY 4, 1947
CARRIER DELIVERY PER MONTH: Daily & Sunday $1.35 City Zone $1.50 elsewhere; Daily Only .90 " " .90 "; Sunday Only .45 " " .45 "
SINGLE COPY PRICE: Daily .05; Sunday (city zone) .10; Sunday (elsewhere) .15

300,000 To Turn Out For Big Show At Monument

Freedom Cavalcade Program to Feature Fireworks, Address By Sen. Dworshak

Stampede From D. C.

HEAVY holiday travel reported as good weather prevails. Page B-1.

Navy Invites Public

By V. R. Montanari
Post Reporter

Fireworks, patriotic speeches, and music and other traditional features of the glorious Fourth will be available to those greater Washington citizens who are enjoying the holiday near home today.

The largest local celebration of the 171st anniversary of the Declaration of Independence will be the Cavalcade of Freedom at the Washington Monument Grounds, scheduled for 7:30 tonight and expected to draw a record July 4 crowd of 300,000 persons.

For the Navy-minded in the area, nine World War II naval vessels will be at "dress ship" all day at the Naval Gun Factory, with the public invited to inspect them. They will remain through tomorrow and Sunday for the John Paul Jones observance.

Full Day at Takoma Park

Montgomery County's observances in Maryland will center in Takoma Park, where residents will have something to see, hear or do all day, from the beginning of a parade at 9:30 a.m. to an open-air dance at 10 p.m. Neaby Virginia residents, lacking any local July 4 observances, will participate in the District program at the Monument Grounds or celebrate the holiday in other ways.

The Cavalcade of Freedom program, which is free to the public, will feature a fireworks show of 115 pieces, aerial displays and ground sets scheduled for 9:29 p.m.

Early arrival may enjoy a concert of recorded music between 7 and 7:30 p.m. at the Monument Grounds, followed by a concert by the Marine, Navy and Air Forces Bands until 8 o'clock.

Monster Massing of Colors

At that time, more than 300 American and organization flags will be displayed in a monster massing of colors, with more than 35 military and patriotic organizations participating. A flag-raising ceremony, with invocation by Dr. Albert J. McCartney, former pastor of Covenant-First Presbyterian Church and Pledge of Allegiance to The Flag led by P. Y. K. Howat, program chairman, will lead up to the address by Senator Henry C. Dworshak (R., Idaho).

Beginning at 8:30, after the retirement of the colors, a series of great poems celebrating milestones in our history will be recited by four local radio speakers, against a background of orchestra music. At 9:15, a Navy group will depict scenes in the life of John Paul

See FOURTH, Page B1, Column 2.

District Girl, 10, Is Second to Die Of Spotted Fever

(Picture on Page 3)

Rocky Mountain spotted fever claimed its second victim in the District it was disclosed yesterday when the death of a 10-year-old girl in Gallinger Hospital was reported.

The victim is Mary Agnes Walton, daughter of Mr. and Mrs. Arthur F. Walton, 4600 G st. se. The child had been sick a week when she was admitted to the hospital Sunday. Her death Wednesday night was diagnosed as from spotted fever caused by wood ticks.

This was the year's ninth case of spotted fever in the Greater Washington area, and the third case reported in the District, including the death of a 70-year-old man May 15.

Besides her parents, the child is survived by a 6-year-old brother, Edward.

Sunday: Midyear Business And Stock Forecast

What will the next 18 months bring in business, stocks, employment, home building and—important to us all—in the cost of living? J. A. Livingston, The Post's business columnist, has quizzed leading economists in every field to learn what trends they expect to prevail on Dec. 31, 1947, on June 30, 1948, and at next year's end.

Mr. Livingston brings you these significant forecasts this week in his Sunday column. Be sure to read "Business Outlook" in your Sunday Washington Post, Section III.

Face Up to 6-Year Terms

May and 2 Garssons Guilty Of Conspiracy and Bribery

Henry Garsson — Andrew J. May — Murray Garsson
Jury found that they bought . . . and sold . . . a Congressman

By Dillard Stokes
Post Reporter

Andrew Jackson May, Murray Garsson and Dr. Henry M. Garsson were found guilty yesterday of conspiracy and bribery.

They all face prison—a top of six years each—and fines up to $30,000 apiece.

After hearing the case for 10 weeks, a District Court jury took less than two hours to decide that the Garssons bought—and May sold—his office for about $50,000.

That was May's price, the jury found, but he didn't get much out of it. He gave back $40,000 after the investigation got under way.

What the Garssons made on the 70-odd million dollars they got in war business, while their friend May was House Military chairman, never has come out. They have hinted that it wasn't much.

Both May and the Garsson brothers met the verdict with new claims that May got nothing at all, that all the Garsson jobs he did and all the pressure he put on the Army in their behalf were for patriotism and not for pay.

Their chief counsel, Warren E. Magee for May and Charles J. Margiotti for the Garssons, had this to say:

"We never criticize a jury for its verdict. However, we are still convinced of the innocence of Dr. Henry Garsson, Murray Garsson and Congressman May, and we will use every legal process possible, available to us under the laws, to finally establish that these three men, all of whom made such outstanding contributions toward winning the war, committed no crime."

Next week the defense lawyers will ask Justice Henry A. Schweinhaut for a judgment of acquittal.

See MAY, Page 4, Column 2.

Truman in Va. For Monticello Speech Today

Crowds Turn Out Along Route to Jefferson's Home

By Marshall Andrews
Post Reporter

Charlottesville, Va., July 3.—President Truman led a 17-car motorcade into Charlottesville today at 3:05 p.m. and retired at once to a hilltop estate nearby to rest before delivering a Fourth of July speech tomorrow at historic Monticello, home of Thomas Jefferson.

Fifteen minutes after entering the city, he was at "Colle," estate of Stanley Woodward, chief of protocol of the State Department. The trip from Washington, over winding and narrow roads, had taken 3 hours and 5 minutes.

After delivering his address from the east portico of Monticello tomorrow at 1:30 p. m. (EDT), Mr. Truman will lunch at the Colonnade Club at the University of Virginia. Following the luncheon, he has been invited to a cocktail party to be given by Admiral William F. Halsey at the university for correspondents in the President's party.

During his two-day stay here the President will be Woodward's guest in a white Georgian cottage 600 feet above Charlottesville. The house, built in 1940, stands on 210 acres of land given by Jefferson to Philip Mazzei, Italian horticulturist he imported to help with his orchards. Mazzei named it "Colle," Italian for "hill."

Tomorrow's program at Monticello will be opened with an invocation by the Right Rev. Roy W. Mason, bishop suffragan of the Diocese of Virginia. After brief remarks by Frank K. Houston, president of the Jefferson Memorial Foundation, Gov. William M. Tuck of Virginia will deliver an address of welcome. The President will then be introduced by Houston and is expected to speak for 20 to 25 minutes.

As the presidential motorcade rolled deeper into Virginia today, it collected touring motorists at its tail until it extended back several miles along the road. Passing

See TRUMAN, Page 2, Column 5.

3 Violators Of Sales Tax Law Caught

Md. Comptroller Says Merchants Were Buying Goods for Own Use

The Maryland State Comptroller's office yesterday turned up the first violators of the three-day old retail sales tax.

They were merchants who were buying goods for their own use but certifying that they were for resale.

Under the sales tax law, merchants buying goods to resell are not required to pay a tax. The tax is collected only once and then from the consumer.

Officials of the comptroller's office said stationery and office equipment were major items purchased with improper "resale certificates."

In the District yesterday, Ralph Goldsmith, chairman of department stores for the Merchants and Manufacturers Association, scheduled a meeting at 10:30 a. m. Tuesday to discuss proceedures to be followed by Washington merchants doing business in Maryland.

Washington merchants like those in Maryland are required to obtain dollar licenses and to collect the 2 per cent tax on all goods they deliver in Maryland.

Maryland retailers who have secured their certificates approached 35,000 yesterday with officials estimating the number eventually will reach 50,000.

July Corn Futures Hit $2.05½ Figure

Chicago, July 3 (AP).—July corn futures advanced to another all-time record high of $2.05½ a bushel on the board of trade today.

Short covering boosted prices. Traders also were influenced by good demand for cash corn and the fact that deliveries from the country continue light. Traders believe farmers are holding their old corn because of uncertainty over the new crop, which has been hampered by bad weather.

Mystery Explained

No TNT, but H2O, in Bombs Dropped on Maryland Village

(Pictures on Page 2)

Wittman, Md., July 3 (Spl.).—Still wary about putting their heads out of doors, inhabitants of this tiny fishing village learned today that the "bombs" dropped here yesterday may have been "duds."

The Glenn L. Martin Co. announced in Baltimore that an experimental plane it had been testing for the Navy lost two nonexplosive, 1000-pound ballast bombs near here yesterday.

The company said its pilots were flying a two-engine Navy amphibian at 9500 feet when the ballast bombs, loaded only with sand and water, broke loose.

The pilots said they thought the missiles went into Chesapeake Bay off the lower tip of Kent Island, about 40 miles southeast of Baltimore.

Wittman is above 5 miles from the lower point of Kent Island, on a peninsula which reaches out into the Bay from Maryland's Eastern Shore.

The company announcement, which did not directly link the accident with yesterday's "bombing" of Wittman, said a further investigation is being made.

Four men were stunned and scratched by debris when a "bomb" shattered the end of a boat repair shed here. A second missile from the sky churned up a crater in a field 50 yards away.

Investigators, led by Capt. C. H. Beery, bomb disposal expert from the Ordnance Division of the Army's Aberdeen, Md., proving grounds, were sent to Wittman and today were sifting the wreckage of the boathouse and examining the nearby field for fragments.

Lieut. Paul J. Randall of the Maryland State police said eyewitnesses gave conflicting reports. Some thought the missiles fell from a low-flying plane which just missed the boathouse. Others insisted the plane was at a high altitude. There was disagreement, too, on whether the "bombs" exploded when they hit.

However it happened, the fishermen of Wittman are agreed on one thing: they don't like to be bombed.

UMW Wage Boost Sets UnionRecord

Lewis Has Doubled CIO 15c Formula In Contract With Northern Operators

By Alfred Friendly
Post Reporter

John L. Lewis appeared yesterday to have won a wage contract from Northern coal operators with an increase of more than double the 1947 CIO "15 cents an hour package" formula.

Terms of the contract, as they were learned yesterday, showed it to contain by far the largest single increase the miners have ever won. Lewis gained more in wages from private owners than he ever had from the Government, either directly or through Federal labor board awards. He also doubled the amount of payments to the miners' welfare fund.

The provisions of the new contract were not officially released. They were ascertained, however, although not in complete detail, from reliable sources. The settlement was reached on Wednesday and covers a little more than one third of all the coal produced in the country.

Southerners Meet Today

Some operators in the West and Midwest are expected to accept the contract, although reluctantly, before July 8, when the miners present vacation ends. In other words, in time to forestall a strike in their fields. Southern operators, also not participating in the settlement, are meeting here today to determine their course of action. It is not probable that Lewis would settle with them on terms any less favorable than those won from the Northerners.

Whether the Southern owners will concede those terms before next Monday, or whether Lewis will call a strike, was problematical.

Yesterday, in a formal statement, Labor Secretary Schwellenbach commented that the agreement with the Northern group covers coal operations "so strategically located" that it will prevent any serious interruption of production generally. He expressed the hope that other elements in the industry would begin negotiations with the union as quickly as possible.

His statement seemed to be a rather pointed nudge to the Southern and Western groups to get into line.

$13.05 a Day Now

As reported earlier, the pact between Lewis and the Northern operators provides miners with a daily pay of $13.05, for eight hours, including an hour of travel time between the pit head and their place of work, and half an hour for lunch. This compares with pay of $11.85 a day, for nine hours, including one hour portal-to-portal time, under Government operation, which ended last Monday.

There was a fierce adding-machine controversy yesterday among those interested in the coal situation to determine just how this increase should be stated. The difficulty lay in the fact that the miners formerly had a base hourly pay of $1.18½ an hour, for seven hours, plus two hours a day at time and one-half rates, or $1.78.

The new base rate, without overtime for an eight-hour, five-day week, is $1.63. This would indicate that Lewis got a 44½ cents an hour boost for his men.

The United Mine Workers itself, however, chose to think in terms of gaining a new wage rate for

See COAL, Page 4, Column 1.

Young Backs Police Chief On Secrecy

'Nothing Wrong,' Commissioner Says, Approving Order To Pocket Reports

By Robert Bruskin
Post Reporter

District Commissioner John Russell Young yesterday approved the Police Department's order permitting crime complaints to be hidden and kept from statistical records.

"I don't see any reason to interfere" with Police Superintendent Robert J. Barrett, said Young, "unless something is definitely wrong in the department."

Young said he didn't think anything was wrong now. He shrugged his shoulders and reached for his hat as he sidetracked talk of The Post investigation which uncovered 600 robberies hidden by police during 11 months in precincts and secret Detective Bureau files during Barrett's terms as chief of detectives.

Not on Records

These 600 cases were never included in the official crime statistics which show how effective police are in preventing crime and apprehending criminals. Police statistics acknowledge only 761 cases of robbery during the period.

"What are the police trying to hide?" he was asked.

"There is no desire on our part to hide statistics," Young replied. "The police are not trying to hide anything."

Police Superintendent Barrett issued orders Wednesday permitting three categories of crime complaints to be hidden. The order was the first in writing formally authorizing hiding of complaints so that the public would not know about them.

As for there being no desire to hide statistics, Young seemed to know nothing about police methods in gathering their figures.

Post investigators found that when cases are "held"—or hidden—they never are recorded on the police teletype. The only source used for statistics is from the teletype.

Moreover, when crime complaints are kept from the teletype, most of the police force knows nothing of the crime and can't help in finding the criminal, the investigation showed.

Young said he had not heard of the regulation in the police manual

See POLICE, Page 4, Column 5.

Fire Threatening Chapel Dies as Nuns, Priest Pray

Burbank, Calif., July 3 (AP).—While a Catholic priest and two nuns knelt in prayer, a wall of fire advancing on a wayside chapel suddenly halted and subsided, leaving the little edifice unharmed, police reported today.

"It was the strangest thing I have ever seen," said Lieut. Kenneth K. Kipers of Burbank police. "The flames came within 20 feet of the chapel then died out. There was no noticeable change in the wind."

The flames, which had burned approximately 1200 acres, last night swept toward the chapel, on a hill above the Mother Cabrini School for Girls.

Father Innocent Mangus and two nuns rushed from the school to the chapel to remove sacred objects but before doing so bowed in prayer that the building be spared.

Army Investigating

Mysterious 'Flying Saucers' Reported Seen Over 10 States

Chicago, July 3 (U.P.)—"Flying saucers," mystery missiles of the sky, were coming from all directions according to "eyewitnesses" today and the U. S. Army began an investigation.

Persons in 10 States, including a United States meteorologist and the lieutenant governor of Idaho, and residents of Eastern Canada, reported they had seen "flying saucers."

The mysterious discs, usually reported as shiny and traveling at great speed, first were reported 10 days ago over the Pacific Northwest. Some suggested our Army, or some other army, was testing a secret weapon.

Army officers in Washington laughed, but later began to take the reports a little seriously. The discs had been reported over Oregon, Washington, California, Kentucky, New Mexico, Idaho, Colorado, South Carolina, Ohio, Texas and Eastern Canada.

The air research center at Wright Field, Ohio, was looking into the reports and all service intelligence agencies were at work on them. Army experts suggested, as a bare possibility, that some civilian inventor had been making experiments of some kind. And an Army Air Force spokesman at Washington said:

"If some foreign power is sending flying discs over the United States, it is our responsibility to know about it and take the proper action.

Lieut. Gov. Donald S. Whitehead of Idaho said he saw strange comet-like objects in the sky on June 24. That was the day Kenneth Arnold, Boise, Idaho, first reported seeing the projectiles. Arnold estimated the projectiles' speed at 1200 miles an hour. Whitehead said they "didn't move, but just seemed to go below the horizon with the rotation of the earth."

At Denver, Henry Martin and Walter Harrod said they caught a brief glimpse of a group of "bright objects" flying at about 5000 feet last night. Martin said they looked like coffee can tops. They were moving southwest, he said.

State Highway Patrol Sergt. David Menary, of San Francisco's Golden Gate Bridge detail, reported seeing a dozen bright metal objects "about the size of a football" whizz over San Francisco Bay.

At Bath, S. C., Jack Reams reported that last week he saw a disc 12 inches in diameter, giving off a small weird light as it whizzed through the sky. A Monterey, Calif., women said she saw some "flying saucers" today. She said they were quite rounded" but not circular, with a red glow on the edge."

A United States meteorologist, E. E. Unger of Louisville, Ky., said he saw a circular object flying through the air Tuesday night. He said it was moving at 100 miles an hour and gave off an orange light.

Britain, France Defy Soviet Warning, Invite 22 Nations to Parley

Pattern of Power Politics?

Reds May Let Poles, Czechs Participate in Marshall Plan

By Ferdinand Kuhn, Jr.
By the United Press

In spite of Foreign Minister Molotov's outburst in Paris on Wednesday, informed observers here feel there is at least a fifty-fifty chance that Russia will let Poland and Czechoslovakia join the so-called "Marshall plan."

No single question intrigued official Washington more yesterday than whether these two eastern European countries would be allowed to accept the Anglo-French invitation to a European conference on July 12.

If they accept, there is at least some prospect that Poland's coal and Czechoslovakia's industries can be used in the reconstruction of the continent.

If not, then Europe will in truth be split economically as well as politically, and the Poles and the Czechs will be put into the desperate position of having to remake their economies in the image of Soviet Union's.

There is no question here that the Poles and Czechs are eager to join in the Marshall program. The Poles, for example, have held a cabinet committee in Warsaw drawing up information and recommendations for use in connection with a concerted effort toward European recovery.

If past behavior is any guide, the Russians might well let the Poles and the Czechs, and perhaps other eastern European countries as well, join with the West to revive the continent, in the hope of getting American help later in the year.

Russia is not a member of the World Bank, yet did not prevent the Poles and the Czechs from joining and from seeking large loans. Russia is not a member of the European coal organization and a number of United Nations economic agencies which the Poles and Czechs have freely joined.

In fact, Russia joined the United Nations Economic Commission for Europe last winter only after the urgent pleas of the Poles and the Czechs. Neither at that time nor at any other did Molotov warn them that they were signing away their economic independence of the capitalist countries of the West.

What, then, made Molotov do it on Wednesday? The Soviet Foreign Minister is not exactly popular here, but at least he is respected

See POLICY, Page 2, Column 1.

2 Western Powers Accept Challenge That Action Alone Would Split Europe

By Joseph E. Dynan

Paris, July 3 (AP).—Britain and France today defied Russian warnings and invited 22 other European nations to meet in Paris July 12 to work out plans for implementation of the Marshall program for economic aid.

Less than 24 hours after Soviet Foreign Minister V. M. Molotov had declared that such a course would split Europe into two blocks, French Foreign Minister Georges Bidault and British Foreign Secretary Ernest Bevin took up the challenge.

The division between Russia and the Western Powers was underscored by the failure of the sponsoring governments to invite the Soviet Union to the conference, which would include virtually all European nations except Spain and Germany.

Door Left Open

The door was left open for Soviet participation, however, when the two Western Powers sent a letter to Soviet Ambassador Alexandre Bogomolov suggesting that Russia, which yesterday rejected the British-French proposals for economic cooperation, reconsider her attitude and join them.

The new conference was announced in a joint British-French communique after a meeting this morning between Bidault and Bevin. Some such action had been expected, however, since they told Molotov yesterday they would go ahead without Russia if necessary.

Even before the announcement, the European press—Communist, center and rightist alike—had gloomily acknowledged that the breakup of the three-power conference marked the beginning of a struggle between two European blocs.

Speculation on Eastern Europe

A major subject of speculation was whether the eastern European countries—those along the red fringe—would attend the Paris meeting or would follow the lead of Russia and refuse to participate.

No invitations were sent to the Soviet republics of the Ukraine and White Russia, nor to the states absorbed by Russia—Estonia, Latvia and Lithuania—but a half dozen other countries under the Soviet sphere of influence were invited.

These included Albania, Bulgaria, Czechoslovakia, Finland, Hungary, Poland, Romania and Yugoslavia.

There was no immediate reaction from any of them, but a dispatch from Prague indicated Czechoslovakia might follow Russia's lead. The dispatch said Czech economy was too closely linked to that of Russia and her Slav neighbors to enable her to enter any Soviet-opposed program except in the direst need.

Communique Outlined

The Bidault-Bevin communique called upon the invited nations to draft "a European reconstruction program in which the resources and needs of each country will be coorinated in such a manner as the European countries freely decide."

The word "resources" was the rock upon which Russia and the western powers broke their short-

See EUROPE, Page 2, Column 3.

House Starts Tax-Cut Bill On Repeat Run

2 Democrats Switch In Vote Reporting Measure to Floor

By Robert C. Albright
Post Reporter

The resurrected four-billion-dollar tax reduction bill, slashing individual income rates starting next January, yesterday started its second trip through Congress.

The Ways and Means Committee favorably reported the bill, 18 to 6. House passage, under a closed rule, is slated Tuesday.

Senate Republican leaders, less certain of when the showdown will come, tentatively scheduled Senate Finance Committee action next Wednesday, and a Senate vote, if possible, by Saturday.

Except for a probable Democratic delaying action in the Senate, the bill's first repeat run through Congress will be a routine performance over an old track.

Martin Claims Switches

The real test will come after the President's expected second veto, still more than two weeks away. Speaker Joseph W. Martin, jr. (R., Mass.) yesterday claimed enough Democratic switches for an easy House over-rider.

Senate Finance Chairman Eugene D. Millikin (R., Colo.) would make no flat forecast on the final Senate outcome. Millikin said only: "I think there is a fairly good chance we can over-ride."

Yesterday's Ways and Means vote disclosed the first meager House evidence of a Democratic shift. Three Democrats, led by former Chairman Robert L. Doughton (N. C.), voted with 15 Republicans for the bill. Other Democrats voting "Aye" were Milton H. West (Tex.) and Wilbur D. Mills (Ark.).

In the initial committee test on the original bill, Doughton was the only Democrat voting with Re-

See PROGRAM, Page 3, Column 5.

Balkan Crisis To Test U. N., Britain Says

Cadogan Says Problem Should Be Solved Or Charter Torn Up

By Kenyon Kilbon

Lake Success, N. Y., July 3.—Britain told the United Nations today that it had better override narrow national interests and solve the Balkan crisis, or else "tear up the Charter and pack up."

In a statement aimed particularly at Russia, which has argued against long-term U. N. supervision in the Balkans as a violation of national sovereignty, Sir Alexander Cadogan warned the Security Council that the issue is "a danger point" and "just such a case as the United Nations was designed to meet."

He calmly reduced, one by one, the principal objections offered by Russia to the majority report of the council's Balkan Commission. Eight commission members, with Russia and Poland opposed, found Yugoslavia, Bulgaria and Albania guilty of helping Greek guerillas and proposed a U. N. commission for the frontier area.

The majority plan, now before the council, should give the commission power to operate in all four countries, dealing directly with their governments. The Russians, in a minority report, said this would limit the sovereign rights of the Balkan states to settle things among themselves.

Sir Alexander bore down heavily on this Soviet objection.

In these days, he said, sovereign rights "do not retain their pristine inviolability." The U. N. Charter itself makes "very considerable inroads on the theory of national sovereignty," he said, and if any country wanted to maintain sovereign rights inviolate "that ought to have been thought of at San Francisco."

"If we cannot apply proposals such as those submitted by the

See NATIONS, Page 2, Column 4.

To Strengthen Air Power

Army Appropriation Boosted 600 Millions by Senate Group

By John G. Norris
Post Reporter

The Senate Military Appropriations Subcommittee late yesterday added a round 600 million dollars to the 1948 Army supply bill—largely to strengthen American air power.

Chairman Chan Gurney (R., S. Dak.) announced that the group had unanimously voted to allow the War Department 6.1 billions in cash and contract authorizations for the new fiscal year.

They restored $335,636,376 of the cash reduction made by the House and approved additional contractual authority of $263,490,000.

"Most of the restoration," said Gurney, "goes to the Air Force to give us 55 air groups at full peacetime strength."

The House, he stated, allowed for only 38 air groups, plus 15 others at skeletonized strength. AAF chiefs asked for 70 groups, but were cut to 55 when President Truman's budget was submitted last January.

Other major changes approved by the Senate subcommittee, Gurney said, were:

(1) Restoration of more than half of the money cut out by the House for pay of commissioned officers. This is expected to provide about 10,000 more Army officers than allowed by the House action, but still some 7000 under the President's budget figures.

2. Voted 100 million dollars in contract authorization for new planes, over and above the 280 millions contract authority allowed by the Bureau of the Budget and the House. If approved, the additional plane orders will help bolster some of the Nation's ailing aircraft companies.

3. Provided substantially larger sums for the Army civil employe force over that allowed by the House. The latter body voted a cut of 74,631 civil jobholders.

Chairman Gurney did not give the number of Civil Service employes whose jobs will be saved if the Senate subcommittee action

See FUNDS, Page 4, Column 4.

Inside Stories . . .

DOZEN District bills approved by Senate; five go to White House. Page B-1.

ARGUMENTS for higher rents because of new tax rate set for July 21. Page B-1.

MORE U. S. Information officers abroad must be dismissed due to funds cut. Page 2.

TRUMAN ASKS Congress to approve United States authority over former Jap-mandated isles. Page 2.

SOCIALIST named Premier of Indonesia, and he pledges "policy of peace." Page 2.

NEGRO in slave case tells her story in court. Page 3.

Today's Index

	Pages		Pages
Alsop	7	In Congress	7
Childs, Marquis	6	Livingston, J. A.	9
Columnists	6, 7	Povich, Shirley	10
Editorials, Cartoon	6	Sports	10, 11
Financial	9	Sullivan, Mark	7
Gallup Poll	7		
SECTION B—Local, Society, Classified			
Amusements	4, 5	Local News	1, 2
Ask Anne	5	Lyons, Leonard	4
Bridge	10	Obituaries	2
Brown, Lucia	5	Pearson, Drew	10
Classified	6, 7, 8, 9	Radio	11
Coe, Richard L.	5	Ringside Table	6
Comics	10, 11	Weather	6
Crossword Puzzle	10	What's Going On and Where	2
Death Notices	2	Women	3, 4
Haworth, Mary	4		

Balkan Leaders Form Exile Group

Plea to Congress

Truman Asks Quick Action On Jap Isles

President Truman appealed to Congress yesterday to stay on the job until it approves a United Nations Security Council agreement giving the United States authority to administer Japan's former island mandates in the Pacific.

At the same time, he reaffirmed this country's determination to support the United Nations "with all its resources as a permanent partnership."

The trusteeship plan, giving the United States administration over the Marianas, Caroline and Marshall Islands, is pending before the Senate Foreign Relations Committee. Secretary of State George C. Marshall and top Army and Navy officials have been asked to testify on it Monday.

Urges Early Action

Mr. Truman, in a brief message to the Senate and House, said action is essential as soon as possible—at this session of Congress, now scheduled for adjournment July 26.

"The United States has taken an active role from the beginning in the establishment of the trusteeship system of the United Nations," the President said.

"I believe, therefore, that it would be only fitting, as well as in the interest of the inhabitants of the islands, that the trusteeship agreement should be brought into force as soon as possible."

Defense Angle Stressed

He pointed out that the agreement gives this country the right to install defense works in the islands, so that approval of it is necessary not only for the development of the islands, but for protection of the United States.

He also believed that prompt approval would justify the confidence of smaller nations in the United States as a leading exponent of freedom and democratic progress.

"I firmly believe that the United States, by carrying out fully the terms of the agreement, will fulfill the obligations entrusted to it by the United Nations," he said.

In pledging permanent support to the United Nations, Mr. Truman said "this policy has the support of the overwhelming majority of the American people."

Nagy and Dimitrov Issue Manifesto Here on Unity

Exiled leaders of anti-Communist parties in southeastern Europe yesterday issued a declaration of union, announcing they intended to work together to restore suppressed liberties in their former homelands.

They hope to open a joint office in the United States and make a joint appeal, if possible, to the next session of the United Nations Assembly against Soviet interference in their countries' internal affairs.

Their declaration was signed by Ferenc Nagy, recently ousted as Premier of Hungary; Georgij M. Dimitrov, former leader of the Bulgarian Peasant Party; Vlatko Matchek, the Croatian leader who was Vice Premier of Yugoslavia; and Milan Gavrilovich, former Yugoslav deputy who was leader of the Serbian Peasant Party.

Claim 100,000,000 Followers

Nagy and Dimitrov issued the manifesto personally at a press conference here, together with Alexander Cretzianu, who described himself as a personal friend of Peasant Party leader Juliu Maniu in Romania. Matchek is in Paris and Gavrilovich in London, but both of them cabled their willingness to sign the declaration.

Claiming to represent the interests of more than 100 million people in eastern and southeastern Europe, "now deprived of their inalineable rights," the signers condemned present totalitarian rule and reaffirmed a belief in democratic liberties.

"On this Fourth of July," the declaration stated, "we raise our voices on behalf of those who cannot speak.

"We appeal to the democratic peasant parties of other countries, which so far have not had the possibility to associate themselves with our efforts, to join with us in the creation of a democratic international peasant union and the eventual realization of the United States of Europe, with the ultimate aim of establishing world-wide democratic unity."

No State Department Comment

Answering questions from reporters, Dimitrov said he had informed the State Department of the new union, but had received "no comment" as the reply. He said the appeal to the United Nations would be made under Article 14 of the Charter, which entitles the Assembly to consider any situation involving a threat to the peace or good relations among Nations.

"I wish we could invite all the people now in concentration camps and even in tombs to appear as witnesses before the United Nations," said Dimitrov, who apologized for his accented English, but added that he spoke English "better than Stalin speaks democracy."

He expressed fears for the life of his friend and former colleague, Nikola Petkov, Bulgarian opposition leader who was recently jailed by the Communist police.

Nagy was asked for comment on the recent attack on him by President Tildy of Hungary. He replied that not even such an attack could prevent Tildy, a non-Communist, "from sharing the fate of Bela Kovacs and myself." Kovacs, leader of the anti-Communist Smallholders' Party, has been in prison for several months, and Nagy recently charged that his Communist jailers were using torture upon him.

Come on Now, Who Did It?

Associated Press WIREPHOTO

MYSTERY BOMB DAMAGE—All's quiet on the Eastern Shore front today, but in the St. Michael's sector there are some mighty curious folk. They want to know who dropped the bomb that wrecked this shop in the Whittman boatyard and another that tore a hole in the ground about 50 yards away. One report has it that they were "non-explosive ballast missiles" from a twin-engine plane being tested for the Navy. Who said the war's over?

POLICY—From Page 1

Poles, Czechs May Join Plan

as a formidable diplomatic tactician who does not usually set out to determine his own position or that of his friends.

His brutal breakup of the Paris conference left officials here flabbergasted—not because they expected real cooperation from him, but because they never expected him to cut the ground from under the feet of his satellites, his Communist parties in the West and his fellow-travelers throughout the world.

Internal Politics Seen

Some diplomatic observers, seeking a charitable explanation, thought his speech must have been dictated by the needs of domestic Soviet propaganda, which will now proceed to use it as the official "line."

But others, looking deeper, thought it reflected the rough-and-tough influence of the Soviet secret police within the Politburo in the Kremlin. After the Ribbentrop-Molotov pact of 1939 the Soviet secret police, the NKVD, were given supreme authority to conduct mass deportations and other repressive measures in the part of eastern Poland seized by Russia.

The full story of what went on there during the war has not yet been told, nor has there yet been a full story of the insurrection in Warsaw and the Red Army's failure to support it. What is known, however, is that Soviet diplomacy has assumed a peculiarly violent tone whenever it deals with certain events in eastern Europe.

Molotov himself has been unusually harsh whenever there have been references to the so-called Katyn massacre of Polish officers during the war, or the uprising in Warsaw, or the Western powers' refusal to hand back displaced persons who have first-hand knowledge of what went on in the areas under NKVD control in wartime.

Molotov on Tight Rein

Some of the leaders of the secret police are members of the Politburo itself, and may well have convinced their colleagues that the Marshall program was nothing but a device to shake the Soviet political grip on eastern Europe.

Whatever the explanation, qualified observers here feel this speech of Molotov's was dictated from start to finish by the Politburo. The fact that he tied up the telephone line to Moscow for hours at a time seems to prove he was being held on a very tight rein in Paris, and was not even permitted to follow more subtle tactics.

Having stated its case so harshly at Paris, the Kremlin may yet turn around and let the eastern European countries join the European program. It has done so before, because it has realized that the Poles and the Czechs must trade with the west and that Russia cannot help them economically. Few in Washington were willing yesterday to predict with confidence which way the Kremlin cat would jump.

Meantime a House Foreign Affairs Subcommittee head by Representative John M. Vorys (R., Ohio) estimated yesterday that Europe, excluding Russia and her satellites, would need at least 10 billion dollars of American help over the next three years, even if Europe's own resources were used to the utmost.

Refusal 'Not the End'

Vorys said he did not believe Russia's refusal at Paris meant "the end of our efforts to help Europe." But his subcommittee said the United States must decide soon whether to "write off Russian cooperation, as every previous Russian action has indicated that we must, and proceed with the building up of western Europe and the rehabilitation of the Far East."

The subcommittee added that effective American help to Europe would involve "putting an end to current reparations and cutting down the earlier punitive programs of reparations aimed at weakening or destroying Germany and Japan."

Representative Jacob K. Javits (R., N. Y.), a member of the subcommittee, commented: "We did not object to the Soviets being in on European reconstruction, and we are not going to be scared or bluffed by their getting out—nor will the rest of Europe."

Representative Chester E. Merrow (R., N. H.) agreed with Javits, adding that Russia had "wrecked another international conference" in order to aggravate Europe's postwar troubles.

Holy Land Committee Will Hear Witnesses

Jerusalem, July 3 (AP).—The United Nations Special Committee on Palestine will begin tomorrow hearing Jewish witnesses after a two-week tour of the Holy Land which one delegate said left committee members "mentally and physically exhausted."

With a visit to Rehovoth and surrounding Jewish villages in the coastal plain area today, the committee completed a 2000-mile trip during which its members considered at first hand the knotty Holy Land problems for which it will attempt to find a solution.

EUROPE—From Page 1

Britain, France Defy Russia

lived conversations on the plan offered by United States Secretary of State George C. Marshall.

Molotov insisted that such an endeavor—the listing of national resources—would constitute interference in the internal affairs of some countries and would lead to British-French domination of the continent with American funds.

Stressing the necessity for speed in drawing up the recovery program, Bidault said that "a temporary organization must be created to assemble the data on which such a program will be based."

They set September 1 as the target date for a first report on Europe's ability to help herself and the extent of American assistance needed to supplement her own recovery efforts.

The French Foreign Ministry said the United States would be informed of the progress of the reconstruction efforts in the forthcoming conference.

The ministry also said the United Nations Economic Conference for Europe, which meets in Geneva Saturday, would be kept informed, but indicated there would be no point in "plunging the commission into needless debate on the subect" since Russia is a member.

The conference will attempt, a French spokesman said, to sidestep the major point of discord between Russia and the western powers—the German question—as being beyond its province.

The French said the British-French proposals submitted in the closing hours of the three-power conference would be taken as a basis for discussion in the July 12 meeting. It was agreed, however, that the conference itself might modify some of the provisions.

These proposals—which Russia rejected—provide for the creation of an international steering committee to draft and administer the economic cooperation program through six subcommittees of technicians.

In addition to the "Soviet fringe" countries, others invited to the conference were Austria, Ireland, Italy, Portugal, Turkey, Belgium, Greece, Denmark, Iceland, Luxembourg, The Netherlands, Norway, Sweden and Switzerland.

A French spokesman said Spain was excluded, in accordance with a decision of the U. N. General Assembly last December, "as long as she has her present form of government."

While Germany was not invited to attend, the spokesman said the commanders in chief of all four zones of occupation in Germany will be asked to report the available resources and needs of their respective zones.

Molotov and his staff of advisers—numbering 89 persons—left Paris last night in five planes.

Bevin and most of his advisers departed today to return to London.

Russia's Marshall Plan Boycott Held Reich Zone Merger Aid

Berlin, July 3 (U.P.).—Gen. Lucius D. Clay said today that the Russian boycott of the Marshall plan might hurry the political unification of the American and British zones of Germany, a move that could split the Reich permanently.

He disclosed that the United States and Britain had finally agreed on their program for getting the industries of the western zones going again. Only a few small details had not been settled, he said, and they would be decided in a few days. Agreement on a joint industrial program had been one of the major problems confronting Britain and the United States.

Clay, military governor of the American zone, said he hoped the breakdown of the Paris Conference "has not added difficulties to the unification of Germany."

"But on the other hand," he said, "anything that makes unification more difficult tends to make political fusion the approach to our German problem."

The American and British zones are already united economically and the United States and Britain are engaged in a program of manufacture and export intended to make them self-sufficient.

Clay pointed to the visit of Secretary of Commerce W. Averell Harriman as the most recent evidence of western determination to hurry along production and trade in the American and British zones.

Clay said Harriman was here "to see to what extent he can revive German trade with the United States and to what extent the United States can help restore German economy."

Harriman and Secretary of Agriculture Clinton Anderson landed at Templehof airdrome today.

Anderson said he and Harriman would investigate the possibility of a greater utilization of production facilities already available in the American and British zones.

German Socialist and Conservative leaders hailed the Marshall plan today.

Wilhelm Hoagner, Socialist deputy minister-president of Bavaria, said that as soon as possible the western occupation zones should unite politically and economically and extend this unity to a separate peace treaty.

NATIONS—From Page 1

Balkan Crisis Termed Test

commission, and now in the United States resolution, we had better tear up the Charter and pack up," he said.

Soviet Delegate Andrei A. Gromyko is expecte dto reply next Tuesday that Russia cannot agree to the proposals in the United States resolution—meaning that they cannot be applied at all.

The United States has asked that that force be applied by the U. N. if peaceful measures fail to restore order along the Greek frontier.

Success in applying the proposals, Sir Alexander said today, "might avert disaster" and might even lead to friendly cooperation among the four Balkan countries.

Assails Polish Complaint

He scornfully attacked a Polish complaint that the majority recommendations were ineffectual and could prejudice the prestige of the U. N. To Sir Alexander, this was "timid solicitude."

"I always hope that my doctor is thinking more of me than of his prestige," he said.

The Balkan Commission itself met long enough to refer to the council Yugoslavia's refusal to let the commission's subsidiary group into Yugoslav territory to investigate alleged frontier incidents.

The commission was faced with the same situation last week when the subsidiary group was kept out of Bulgaria.

Copyright by New York Tribune, Inc.

Tsaldaris Is Hopeful

New York, July 3 (INS).—Vice Premier and Foreign Minister Constantine Tsaldaris of Greece expressed utmost confidence today that the Marshall plan eventually will succeed in Europe despite Russia's torpedoing of the Paris three-power conference.

"What happened in Paris," Tsaldaris said soon after his arrival in New York, "is only a postponement of the European reconstruction plan."

Tsaldaris will go to Washington to confer on implementation of the Greek aid program, and will talk with United Nations delegates about the Balkan controversy currently before the Security Council.

Discussing the Marshall proposal, he declared: "The plan in no way jeopardizes the sovereignty of any nation which wishes to take part in the program."

Peru Minister Coming

Lima, Peru, July 3 (AP).—Foreign Minister Enrique Garcia Sayan will depart for Washington this weekend as the guest of the United States Government, the Foreign Office announced today. He will be in Washington from July 7 to 10.

Basic Industry Gains Described By Moscow Press

Moscow, July 3 (AP).—The Moscow press, reflecting current interest in economic affairs, has been filled for the last three days with stories of fresh Soviet economic achievements.

The stories include assertions that programs are being fulfilled and output boosted in such vital fields of endeavor as coal, electric power, railways and ocean shipping.

Today's papers also devoted considerable space to the closing of the three-power conference on the Marshall aid-Europe proposal, but avoided editorial comment. They noted, however, that "the final contradiction in the views of England and France on the one hand and the Soviet Union on the other was revealed."

Bill Introduced to Erect Monument to Patton

Legislation for a national monument in memory of the late Gen. George S. Patton, famed military leader of World War II, was introduced yesterday by Representative Sheppard (D., Calif.).

The monument would be located in San Bernardino, Calif., on part of the lands used by Patton when he commanded the southern California desert training area.

TRUMAN—From Page 1

Truman in Va. For Address

through towns along the way, it was greeted by entire populations which had turned out to see the President and to marvel at the length of his cavalcade.

At many points, school children waved American flags. This part of the reception at Madison, Va., was featured by a little blonde unreconstructed rebel, who held aloft the Confederate Stars and Bars.

Charlottesville, nestled under the eastern shoulder of the Blue Ridge, was gaily decorated with flags and bunting and its streets lined with enthusiastic citizens. By the time the newsmen's cars reached them, their excitement at greeting the President had waned a little and astonishment at the length of the procession was beginning to take its place.

"Did he bring the whole Cabinet?" one young women was heard to ask. In Mr. Truman's official party were Secretary of the Treasury Snyder; Admiral William D. Leahy, his personal Chief of Staff; Clark M. Clifford, presidential adviser; Maj. Gen. Harry H. Vaughn and Rear Admiral James H. Foskett, aides; Brig. Gen. Wallace H. Graham, the President's physician, and Charles G. Ross and Eben Ayers, press secretaries.

Truman's Mother Walks Again

Grandview, Mo., July 3 (INS).—Mrs. Martha E. Truman walked a few steps from her rocking chair today for the first time since she fell and fractured her right hip last February in her Grandview home.

The 94-year-old mother of President Truman was assisted by her daughter, Mary Jane, and Dr. Joseph W. Green.

Tide-over Bill Signed

Charlottesville, Va., July 3 (U.P.).—President Truman today signed legislation providing tide-over funds for Federal agencies whose regular appropriations for fiscal 1948 have not yet been approved by Congress.

Children to Parade

Hillandale (Md.) Citizens Association will sponsor a 4th of July parade for the children of the community at 10 a. m. today. It will begin at the home of Dr. Henry Welch on Overlook dr. and proceed to the Recreation Building, where floats and costumes will be judged. A short patriotic program will follow.

'Voice' Funds Cut to Force Dismissals

Still another batch of State Department information officers will have to be called home from abroad and dismissed as a result of further appropriation cuts finally approved by Congress yesterday.

Already 141 of the 323 information officers in foreign countries have had notices to come home, leaving skeleton staffs in some posts and involving total abandonment of the information and propaganda work in about a dozen others.

Now additional recall notices will be sent, since the amount Congress appropriated for the information program yesterday was a million dollars less than the Senate Appropriations Committee had recommended. The cut of another million will involve heavier liquidation expenses and, according to State Department officials, will leave little more than a token operation in some fields of American information and propaganda work in the new fiscal year.

Most Bitterly Contested

Both the Senate and House yesterday approved a $551,275,932 appropriation bill for the State, Commerce and Justice Departments, including $12,400,000 for the State Department's Office of International Information and Cultural Affairs. The overseas information item was the most bitterly contested and controversial part of the bill.

Of the $12,400,000 allotted to overseas information activities, $6,857,000 was appropriated for broadcasting the "Voice of America" throughout the world. The bill provides, however, that all broadcasting except to critical areas like Russia, southeastern Europe and certain Far Eastern areas, must be turned over to the private broadcasting networks within 90 days.

The big networks insisted they did not want this responsibility, but Congress was determined to get the bulk of the broadcasting out of the State Department's hands. The networks are expected to hire some of the language experts and announcers whom the State Department has been using.

The State Department's present broadcasting organization in New York will be virtually scrapped; the controls exercised in the past by a large staff of "area specialists" in the department in Washington will have to be carried on by a handful of surviving officials, after arrangements have been made with the networks for transmitting State Department policy to them.

The department expects to be able to continue the daily wireless bulletin which brings texts and other official news to embassies and legations throughout the world. It also expects to maintain a majority of its overseas libraries, although those in Australia, South Africa and New Zealand and perhaps others will be closed for lacks of funds.

Eisenhower Favors Mundt Bill

Meanwhile Gen. Dwight D. Eisenhower pleaded before a Senate Foreign Relations Subcommittee for approval of the Mundt bill, which would authorize the State Department's continuance of information and cultural work abroad on a permanent basis.

"People who understand each other do not fight," said the Chief of Staff, arguing that the Mundt bill would play a large part in creating understanding and "preserving permanent peace."

The general's plea will not result in more money for the information program at this time, but the subcommittee has asked State Department officials to appear Saturday to describe just how the slim fund of $12,400,000 will be spent.

Proclamation May Put China On War Basis

Nanking, July 3 (U.P.).—The State Council, China's highest policy-making group, will meet tomorrow to discuss a proclamation which would place Nationalist China on a virtual war footing, a reliable source said today.

The source said it would provide for more drastic conscription and give military leaders broader powers to requisition food and supplies.

The source said the proclamation was drawn up by Kuomintang (government) Party members and will be issued in the name of the national government.

Mukden, Manchuria, July 3 (U.P.).—Gen. Chao Chia-hsiang, acting commander of Generalissimo Chiang Kai-shek's forces in Manchuria, charged today that the Manchurian conflict was a Sovie tattempt to seize the territory under guise of civil war.

He predicted that an international war would break out within a year.

Chao, chief of staff to ailing Manchurian Commander Gen. Tu Li-ming, charged that the huge former Japanese arsenal at Mukden, removed by the Russians after the war, was set up at the Soviet-Manchurian border, "where it is now producing arms and ammunition for Chinese Communists."

Chao claimed Soviet officers directed the recent Communist attack on Szepingkai.

Pledges Peace

New Premier Of Indonesia Takes Office

Jogjakarta, Java, July 3 (AP).—Formmer Defense Minister Amir Sjarifoeddin became Premier of the Indonesian Republic today and immediately pledged himself to a "policy of peace" in future relations with the Netherlands.

Appointment of the bespectacled 40-year-old Socialist leader as head of a new national coalition government followed the resignation of former Premier Sutan Sjahrir.

Sjarifoeddin sought a solution to the dispute over the projected interim government which is to be set up pending the independence of Indonesia on January 1, 1949.

A breakdown in negotiations on this problem recently led to threats of war between the Indonesians and Dutch. Sjahrir was forced out of office by critics who accused him of making too many concessions to the Dutch.

Sjarifoeddin announced that the new cabinet would meet tonight to frame a reply to a Netherlands demand for clarification of President Soekarno's letter of June 27 to the Dutch. The reply will be taken to Batavia by special train tomorrow night.

In his letter Soekarno said, "No objection exists against the presence of a Netherlands crown representative in the interim government." The President did not accept Dutch demands that the crown representative be recognized as the final authority—the concession which led to the ouster of Sjahrir.

Sjarifoeddin said he had not yet studied the United States note of June 28 urging immediate formation of the proposed interim government and promising to discuss financial aid after this is accomplished.

Sjarifoeddin kept the defense portfolio and Hadji Agoes Salim, progressive Islamite now in the Arab League countries arranging for recognition of the republic, was named Foreign Minister.

Panama Youth Would Ignore 4th Holiday

Panama City, Panama, July 3 (U.P.).—More than 100 National University students asked the dean that classes be held tomorrow as usual, although normally the Fourth of July is celebrated throughout Panama as a national holiday.

The students' petition was based on the following reasons:

1. "Certain governing factions in the United States have unleashed a defamatory attack against the sovereignty of Panama and our dignity as a free people.

2. "The behavior of the United States Government towards the issue of (Panama Canal Defense) bases has resulted in a strong attitude among Panamanians against the pretentions of the United States, which makes it impossible for Panama's youth to join any demonstration of sympathy towards the United States.

3. "Celebration of the Fourth of July in Panama is a shameful act, lacking in national meaning and worthy only of persons desiring to place Panama in the service of the United States."

Italian Housewife Proves She Was Not Hitler's Mistress

Milan, Italy, July 3 (U.P.).—Mrs. Eva Braun Coppa, 29, a tall, dark-haired Italian housewife, jovially denied today that she ever had been Adolph Hitler's mistress.

For a few exciting hours yesterday some Italian papers thought that the German Eva Braun, who died in the Berlin chancellery bunker, had come to life in the person of Mrs. Coppa.

Mrs. Coppa, wife of a Milan lawyer, said that "what the newspapers seemed to forget was that the German Miss Braun—or Mrs. Hitler—was a blonde."

Mrs. Coppa went to Fondo last week to cash a check. She showed the bank cashier her passport, made out in her maiden name of Eva Braun. The cashier, noticing an Austrian visa, ran to the bank manager who notified police. Detectives roared over the roads from Trento to investigate, and found at once that there had been a mistake.

General Held As Planner of French Revolt

Paris, July 3 (U.P.).—The French government today accused Reserve Gen. Jean Casimir Merson of drawing up a "blue plan" for a Black Maquis March on Paris, and locked him up in Santé Prison.

The march for which Merson was alleged to have drawn the blueprint was scheduled for Sunday. But it was thoroughly smashed. Merson was the twelfth alleged conspirator under arrest.

Premier Paul Ramadier called a press conference to deny that Gen. Edgar De Larminat, inspector general of colonial forces, had been indirectly accused of implication. He said De Larminat was recalled to explain the "inadmissible terms" of a letter he wrote to a magistrate in Rennes.

The letter strongly protested the magistrate's assumption of jurisdiction in a murder case involving Lucien Crete. He was a Breton Maquis, whose liberation from Vannes Prison was to have been the first overt act of the "revolution." De Larminat is president of a group of former Breton Maquisards.

Crete was brought to Paris last night for questioning. He is accused of murdering a woman and her 12-year-old son during the war. Crete contends the killings were justified because the woman and her son were Nazi informers.

"For the moment, nothing permits him (De Larminat) to be incriminated personally," Ramadier said.

The Communist press called for a full-scale inquiry of all alleged "reactionaries" in the armed forces and of Gen. Charles de Gaulle's anti-Communist Union of French People.

"What are they waiting for to question Koenig and Bethouard?" the Communist newspaper L'Humanite asked.

Gen. Pierre Joseph Koenig and Gen. Marie Emile Bethouard are the French commanders in Germany and Austria, respectively.

Terms of Enlistment Are Revised by Army

Mustering out pay has been discontinued and terms of enlistment revised for all men enlisting in the Army after July 1 under a series of changes directed by the War Department. Under the new regulations, the 1½-year term of enlistment has been discontinued, and original enlistments of from two to five years will be the shortest enlistment possible in the Air Forces.

Shantung Print

Wynette
HALF-SIZE DRESSES
$10.95

Pick a pretty print, and of course, in rayon shantung . . . this one is vari-color printed on white, eggshell, pink or aqua . . . slims you down with its well-tailored lines.

Sizes 18½ to 24½.

Store Closed Friday and Saturday

STOUT Slender SHOP
We Slenderize the Larger Women
506 11th St. N.W. RE. 9732
Next to Perpetual Building Assn.

Pianos for Rent
SPINETS and CONSOLES
Phone REpublic 6212
KITT'S 1330 G Street (Middle of Block)

BEFORE YOU TRADE OR SELL YOUR CAR!
SEE FLOOD PONTIAC CO.
4221 Connecticut Ave. WO. 8400
REPAIRS ANY MAKE CAR

VASES WIRED INTO LAMPS
Making Homes Brighter Since 1873
D. L. BROMWELL
710 12th St. N.W.

MESCO • MOCHA • MESCO • MOCHA

Your Mood HINGES ON IT . .
for the day—in your breakfast cup have the fragrant, alluring, palateasing bouquet of
MESCO COFFEE MOCHA Enriched
Sold Only By M. E. SWING
"The Mesco Coffee Man" —Mocha Added!
NO SHELF AGE 1013 E Street
45c lb.

'Affair' Described In Slavery Trial

Maid Was Pregnant By Husband of Defendant, She Says

San Diego, Calif., July 3 (AP).—Dora Jones testified today she had undergone an abortion at the insistence of Mrs. Alfred Wesley Ingalls, who, with her prominent Massachusetts husband, is being tried on Federal slavery charges.

Facing the Ingalises for the first time since she was separated from them by the FBI more than four months ago, the 58-year-old Negro testified she became pregnant more than 30 years ago by Mrs. Ingalls' first husband.

"I told her it was the milkman at first," Dora stated.

"Then I thought I better tell her the truth. I told her it was Mr. Harmon. Mrs. Ingalls' first husband was Walter Harmon of Washington, D. C., a classmate of the late Franklin D. Roosevelt and recently retired from the Government Lighthouse Service.

Defendants Smile

The maid was dressed in a simple black dress.

The Ingalises straightened in their chairs and smiled at her. She kept her eyes fixed on Assistant U. S. Attorney Betty Marshall Graydon, who did the questioning.

Dora said that she heard Mrs. Harmon talk about her condition to Harmon.

"She told him," she added, "that it was a terrible thing to do to a colored girl—with all the education he had."

The Government contends that the Ingalises, who were married in 1918 after Harmon was divorced, kept Dora in bondage throughout the years by threatening her with jail because of the affair.

Defense Attorney Clifford Fitzgerald told the jury it was Mrs. Ingalls who was afraid—afraid to let Dora go because she would make the "scandal" known to the world.

Dora testified that she continued to live with the Harmons, explaining: "We said we wouldn't talk about it any more."

The relationship between Mr. and Mrs. Harmon, she told the jury, appeared unchanged.

Harmon and his wife were divorced during the First World War, after, the Government alleges, he resumed the affair with Dora.

Dr. Harold O. Cosby, physician and psychiatrist, testified before Dora took the stand that she was sound of body and mind.

Girl, 10, Dies Of 'Tick Fever'

Post Staff Photo.

MARY AGNES WALTON, 10, daughter of Mr. and Mrs. Arthur F. Walton, 4600 G st. se., died in the hospital from Rocky Mountain spotted fever, carried by ticks. She is the second victim in the District. (Story, Page 1)

Sheet Metal Workers Quit In Wage Row

Five hundred and fifty union sheet metal workers walked off their jobs Monday with the expiration of contracts, it was disclosed yesterday.

The workmen, who are demanding they be paid $2.50 an hour, have been in continuous meeting ever since in their headquarters at 1123 9th st. nw.

The walkout climaxed negotiations under way for the past three months. In addition to the wage scale, major demands of the workers are two-week vacations with pay and a continuance of the right to forbid laborers from handling sheet metal materials.

Had Received $2 Hourly

The workers under the expired contract received $2 an hour for a 40-hour week. They are asking that the 40-hour week be continued. There was no vacation clause in the expired contract.

Contractors, who negotiate with the union through the Sheet Metal Contractors Association of Washington, are offering $2.12½ an hour, according to Raymond L. Skinner, chairman of the negotiating committee. He said that negotiations stopped when the workmen entered the continuous meeting.

The expired contract, Skinner said, carried a no-strike clause and authorized arbitration in case differences were not ironed out by the expiration date.

Daily Sessions Held

John O'Brien, business manager for the union, Local 102, said that members were holding daily sessions to consider the offer of the contractors.

No major building projects as yet have been shut down by the walkout, Skinner said. They are being slowed down, however, and will be brought to a stop in the near future unless the workers return to their jobs, he said.

One large building threatened by the walkout is the RFC building now under construction at Connecticut ave. and H sts. nw. Sheet metal workers were roofing the building and fitting air conditioning ducts when they left their jobs.

Other sheet metal projects halted by the continuous meeting are the roofing of Continental Hall, the Westchester Apartments, an addition to the Benning Power Plant and the Naval Ordnance Laboratory at White Oaks, Md.

New D. C. Airline Starts Flights To Ocean Beaches

Flight service for Washingtonians to ocean beaches was begun yesterday by Potomac Airlines, Inc., a newly organized company.

The company flew Fourth of July weekend passengers to Rehoboth Bach, Del., and Cape May and Atlantic City, N. J., and will fly others to the resorts tomorrow.

The new airline plans to continue this flight service to the ocean resorts on a non-scheduled basis throughout the summer. The company, whose organizers are all District residents, is headed by Carl F. Krogmann, 1261 Kearny st. ne., a pilot with the Royal Canadian Air Force and the United States Coast Guard during World War II.

Howard U. Receives Allocation From Fund

Howard University this week received its first allocation from the 1947 United Negro College Fund campaign. A total of $300,000 was distributed to 33 participating institutions.

W. J. Trent, jr., executive director of the fund, announced in New York that further distributions will be made in October and in January, 1948, at the conclusion of the campaign. This first allocation was made to help member colleges finish the fiscal year without a deficit.

Murder Suspect Hides Face . . .

Post Staff Photo.

Mrs. Katherine Weaver, 39-year-old Cottage City housewife, charged with the murder of her husband, is led to jail

2 of 3 Counts Dismissed in Eisler Case

Two counts of the three-count passport fraud indictment against Communist Gerhart Eisler were dismissed yesterday.

Justice James W. Morris of District Court ruled that the indictment was a duplication. He said that the first two counts of the indictment, which charged making fraudulent statements to the Government, were included in the third count, charging making misrepresentations in an application for an exit permit. The latter carries a five-year jail term and $5000 fine possible penalty.

Eisler is to be tried on the remaining count July 9 before Justice Morris. Eisler is now under $20,000 bond while he appeals his conviction for contempt of Congress. He was sentenced to a year in jail and a $1000 fine.

Justice Morris refused to change the scene of the coming trial to New York as Eisler asked. The defendant contended that newspaper publicity prejudiced the prospective jurors against him here. He also urged that his witnesses were more available in New York than in Greater Washington.

Justice Morris pointed out that newspapers in New York published stories about Eisler and that witnesses would be called from various parts of the Nation.

11 Nations Divide German Industrial Plant Equipment

Brussels, July 3 (AP).—Industrial equipment from 18 German factories valued at $10,600,000 was allocated by the assembly of the Inter-Allied Reparation Agency at its tenth session, a communique stated today.

The agency, with headquarters in Brussels, also allocated 11 German ships, with an aggregate gross tonnage of 18,056.

The United States, France, Britain, Belgium, Australia, India, the Netherlands, Czechoslovakia, Denmark, Greece and New Zealand were among the receivers.

Equipment allocated to the United States included some minor technical equipment of Kugelfischer and Schaefer and Co., of Schweinfurt, a bearing plant; and a small section of a chemical plant manufacturing sulphuric acid, resins and impregnated paper.

Senate Passes Proposal To Aid Small Business

A resolution calling on the President and his aides to give small businessmen a greater voice in policy-making was passed without dissent by the Senate yesterday.

The resolution, by Senator Brooks (R., Ill.), urges the President and the Cabinet "to accord the small businessmen of America representation on . . . Government agencies," especially policy-making bodies.

It now goes to the House.

Kilian Loses Suit to Regain Rank as Permanent Colonel

Col. James A. Kilian, former commander of the Litchfield, England, military prison, lost a District Court suit yesterday in which he attempted to force President Truman to return his name to the regular Army promotion list.

Justice David A. Pine decided that District Court was "without jurisdiction over the President." Justice Pine dismissed the suit with prejudice, so it cannot be reopened.

Colonel Kilian had accused the President of arbitrarily removing his name from the list of promoted permanent colonels after it reached the Senate last March. He contended the President could only remove a name from the list if a court-martial directed it.

The colonel was convicted last year by court-martial of permitting mistreatment of prisoners at Litchfield. He was fined $500 and reprimanded. He is now stationed at Walter Reed Hospital.

18 Nazi SS Officers Indicted in Slaughter

Nuernberg, July 3 (AP).—An indictment charging 18 S.S. (Elite Guard) officers—including six generals—with directing the slaughter of more than one million persons during the Nazi occupation of eastern Europe was handed up to an American war crimes court here today.

Those accused included Gen. Otto Ohlendorf; Brig. Gens. Heinz Jost, Erich Neumann, Otto Rasch, Win Schultz and Franz Six; Cols. Paul Blobel, Walter Willy Seibert; Lieut. Cols. Ernest Biberstein; Gustav Nosske and Adolph Ott; Majs. Emil Haus-Felix Ruehl and Lieuts. Heinz Schubert and Mathias Graf.

Wife Who Shot Husband Faces Murder Count

A 39-year-old housewife who riddled her husband with five shots in their home at Cottage City, Md., during an argument over "another woman" was being held yesterday on a charge of murder.

Police said the woman, Mrs. Katherine Weaver, the mother of two children, had admitted firing the shots which killed her husband, Joseph W. Weaver, 43, at about 9:30 p. m. Wednesday in their home at 3802 37th ave., Cottage City.

Weaver operated a service station in Georgetown at 3327 M st. nw.

Neighbors called police to the Weaver home after hearing the burst of gunfire and a woman's shriek.

Used Frontier Colt

When police arrived, Mrs. Weaver sobbed:

"This is my husband. I shot him."

Although there were five wounds in his head, chest and abdomen, Weaver was still alive. He died 10 minutes after reaching Prince Georges General Hospital.

Mrs. Weaver told police the shooting climaxed an argument over "another woman." She said they were arguing in the kitchen. When he told her he was going to leave her for the other woman, Mrs. Weaver told police, she went to the bedroom and picked up an old frontier-model Colt pistol owned by her husband.

Married 22 Years

As she returned to the kitchen, she related, he moved toward her and she fired.

Because of her highly nervous condition, Mrs. Weaver was admitted to Prince Georges Hospital overnight. She was transferred to the county jail at Marlboro yesterday afternoon.

It is expected that a preliminary hearing on the murder charge will be held Monday in Hyattsville. Robert W. McCullough, Mrs. Weaver's attorney, said that he will file for a writ of habeus corpus on Monday.

The Weavers, married for 22 years, have two children, Mary, 20, and Nancy, 8. Weaver had operated his filling station in Georgetown for more than 15 years.

Explanation Promised In Romania Arrests

Bucharest, Romania, July 3 (U.P.)—Teohari Georgescu, the Communist minister of the interior, promised today that an official explanation of the mass arrests protested by the United States and Britain will be released in a few days.

"The measures taken were necessary to insure the life of our democratic regime," he said. "Those taken were enlisted in organized clandestine groups and will be brought to trial in due time."

New Trial Requested by Anti-Fascists

A new trial was requested yesterday by 16 members of the Joint Anti-Fascist Refugee Committee convicted last week for contempt of Congress.

The petition for a new trial was filed in District Court. Contentions include statements that the evidence did not warrant a conviction and that the prosecutor made inflammatory comments to the jury in his closing argument.

Justice Richmond B. Keech, recipient of the petition, was told that Charles B. Murray, assistant United States attorney, tended to enrage the jury when he called the refugee committee a "Communist-front organization."

Among the defendant members were Howard Fast, author, and Leverett Gleason, publisher.

All of them officials of the committee, they were charged with wilfully refusing and failing to produce records of the refugee committee when subpenaed by the House Committee on Un-American Affairs.

PROGRAM—*Page 1*

House Sends Off Tax Bill

publicans. The vote then was 16 to 9. Both Doughton and Mills later voted to sustain the President's original veto. West voted to override.

An important GOP concession to Doughton, designed to attract other Democratic votes as well, was made before the vote. Doughton carried to the meeting an amendment extending to husbands and wives in all States the same rights couples now have in community property States to split their income for tax purposes.

Doughton withheld the amendment and supported the bill only after Chairman Harold Knutson (R., Minn.) obtained a committee agreement to include the community property split income principle in an over-all tax reduction bill slated for consideration early in 1945.

Democrat Amendments Fail

Similar assurances are expected to be given to Senate proponents of the split income principle when the bill reaches the Senate.

Rejected by the Ways and Means Committee were two Democratic amendments to by-pass the proposed 10½ to 30 per cent tax cuts.

Representative Aime J. Forand (D., R. I.) moved to increase personal income tax exemptions from $500 to $700 instead. This was defeated 16 to 7.

Representative John D. Dingell (D., Mich.) moved to sidetrack income tax cutting this year. As a substitute he proposed repeal of wartime increases in excise taxes on so-called "luxury" items. This was defeated 19 to 5.

Only Change Is in Date

As reported to the House, for Rules Committee clearance Monday, the bill is in precisely the form the President first vetoed it, except for the shift in the effective date from July 1, 1947, to January 1, 1948.

Here are the proposed cuts:

Taxable incomes of less than $1000, 30 per cent.

Incomes between $1000 and $1395, graduated cuts from 20 to 30 per cent.

Incomes between $1395 and $137,000, 20 per cent.

Incomes between $137,000 and $302,000, 15 per cent.

Incomes above $302,000, 10½ per cent.

Colin F. Stam, congressional tax expert, estimated it would cost $4,081,000,000 in its first full year of operation, if the national income holds at 170 billion dollars.

Knutson insisted the bill's $39,900,000,000 revenue outlook would leave 2.4 billion for debt retirement even if the Government continued to spend at the President's 1948 budget levels.

Republicans privately claimed some 20 Democratic House shifts to the bill, mostly from the South. On the last veto test, Republicans fell two votes short of overriding.

In the Senate, which fell shy of a two-thirds vote on original passage, the most optimistic polls showed Republicans still two to three votes short of the number needed to override, if the full Senate votes.

Addition of tax reduction to the already crowded session's end agenda, may squeeze out some bills tentatively booked and play hob with July 26 adjournment plans.

The House will call up and probably pass on Monday legislation giving veterans the optional right to cash their terminal leave bonds. The Senate will go to work Monday on Army-Navy unification legislation and probably pass it before tackling tax reduction on Thursday.

House Majority Leader Charles A. Halleck (R., Ind.) told newsmen the House plans action this session on unfication, plus a vote on these other measures: Minimum wage, antipoll tax and possibly anti-lynching legislation.

Halleck estimated about half of the holders of some $1,800,000,000 in terminal leave bonds will take advantage of the bill's cash offer, and the rest will hold them at 2½ per cent interest. He said Republicans took the view "that this is one way of reducing the debt and helping veterans at the same time."

Halleck accused Democrats of "working both sides of the street" on the terminal leave bond issue. While the Treasury opposes the legislation, he charged, National Democratic headquarters "blames Republicans" for not passing the bill.

Hijinx . . .

Associated Press WIREPHOTOS

STEEPLEJACK STEALS THE SHOW—An unexpected added attraction came to Des Moines spectators, watching the professional flagpole stander (left, lower arrow), when Theodore Franklin, 39, steeplejack (left, upper arrow) climbed to a perch 300 feet above the ground. Franklin (shown in the closeup, right) was held for investigation after he defied for two hours attempts to get him down

Russia Is Assailed In Vatican Newspaper

Vatican City, July 3 (U.P.).—The newspaper Osservatore Romano today blamed Russia for break-up of the Paris Conference on the Marshall plan and questioned whether any country attempting to "induce chronic agitation" really desired European peace.

The semiofficial Vatican organ said, "once more Russia does not concur in an agreement which, aside from its intrinsic economic and political value, would also have profound moral benefit."

Lutherans Form World Federation

Luden, Sweden, July 3 (U.P.).—Delegates from 25 nations formally created an International Federation of Lutheran Churches today.

First to sign the federation agreement was Swedish Archbishop Erling Eidem. He was followed by Dr. Franklin Clark Fry of the United States.

Delegates discussed Lutheran support of the United Nations. A special committee asked the federation to support all changes that would develop U. N. as a still more efficient instrument of peace.

In a session led by Frederick Nolde of the United States, it was emphasized that international cooperation must be intensified. The aims of the United Nations are in accord with a Christian conscience, the committee reported.

American Delegates Ralph Long, Abdel Wentz and Fry were appointed doctors of Sopron University by the Lutheran Church of Hungary.

Mountains Under Ocean To Be Studied

A mountain range two miles high yet submerged under the Atlantic Ocean will be explored this summer.

Dr. Briggs

A party of scientists, including Dr. Lyman J. Briggs, chairman of the research committee of the National Geographic Society, will probe the range with dredges and sounding devices.

They will attempt to chart undersea peaks and valleys as well as to determine the depth and consistency of mud deposits. They also will search for steep walled furrows in the sea floor which have been found in the continental shelf off the eastern coast of the United States.

Dr. Gilbert Grosvenor, president of the National Geographic Society, who yesterday announced the expendition, said that the scientists will sail from Woods Hole, Mass., July 15, in a 146-foot ketch. They will be gone about two months.

Columbia University and the Oceanographic Institution of Woods Hole along with the National Geographic Society will sponsor the expedition which will be under direction of Prof. Maurice Ewing of the geology department of Columbia University.

The scientists will center their research among peaks 1200 miles east of Bermuda. The range runs from Iceland nearly to Antarctica and includes the Azores and Ascension Islands among its peaks.

U. S. Acts to Cut Food Deficit in 2 German Zones

The State Department took steps yesterday to carry through a recommendation by former President Herbert Hoover on means of meeting the food deficit in the British-American zones of Germany.

Dr. Edward Campion Acheson was designated special representative of President Truman with the rank of minister to visit northern European countries to determine whether their surplus foods could be used to help feed the Germans.

Dr. Acheson, a brother of former Undersecretary of State Dean Acheson, has been given leave of absence from George Washington University where he is a professor of finance.

Amateur Prospector Missing in Helicopter

Phoenix, Ariz., July 3 (AP).—An amateur prospector was reported missing today after flying the forbidding Superstition Mountains in a helicopter in search of the fabulous Lost Dutchman Gold Mine.

Sheriff Cal Bois said he had been asked to search for James A. Cravey, 62, retired Phoenix photographer, reputed to have employed a helicopter to replace the old-time prospector's burro as a means of packing into the rugged range.

WHY NOT?
IT COSTS NO MORE TO PARK AT THE
CAPITAL GARAGE
NEW YORK AVE. between 13th and 14th
"Every Auto Service"

famous for CHEVROLET service
WASHINGTON'S OLDEST CHEVROLET DEALER
compare our low prices!
ADJUST STEERING $2.40
Parts Extra If Needed
expert body fender work and painting
DRIVE-IN 18th STREET ENTRANCE
BARRY-PATE
1130 CONNECTICUT AVE.

BIG BREEZE
For Little Money
★ ★ ★ ★ ★
WORLD FAMOUS GILBERT
POLAR CUB FAN
You Can't Beat These Fans At These Prices
• Guaranteed for One Year
8-Inch Oscillator $7.35
10-Inch Oscillator $11.55
12-Inch Oscillator $15.23
Open All Day Tomorrow (Saturday)
GILBERT HALL OF SCIENCE
EX. 1218 1610 K STREET N.W. EX. 1218
Operated by Oliver A. Quayle, Jr., Inc.

HUGH REILLY CO.
Paints Since 1888 Glass
1334 N. Y. Ave. N.W. NA. 1703

RALEIGH HABERDASHER

CLOSED ALL DAY
TODAY and SATURDAY
JULY 4 & 5
OPEN MONDAY, 9:30 to 6 P. M.
RALEIGH HABERDASHER
WASHINGTON'S FINEST MEN'S WEAR STORE
1310 F STREET

COAL—From Page 1

Wage Increase Sets Record

seven hours straight time, as before, plus one hour at time and one-half. On this basis, the basic rate would be $1.53½ an hour, or 35 cents an hour boost.

A more sensible way to figure the matter, however, is to disregard the hocus-pocus about overtime. Previously, the day actually worked was one of nine hours, for which the miners got $11.85, or an average of about $1.31½ an hour. They will now work eight hours and receive $13.05, or $1.63 an hour. Thus, disregarding bookkeeping fictions of "overtime"—it was actually a required part of every day's work—the wage jump for the miners between the old and the new contract is about 31½ cents an hour.

This is more than double the CIO 15-cent "package" established as an increase earlier this year in the electric, steel and auto industries.

But another gain for the miners in the new contract is the raising of the royalty payments, for a miners' welfare fund, from a previous 5 cents per ton of coal mined to 10 cents.

Converting this figure from a tonnage to an hourly basis, the change represents about 4½ cents more per hour for the miners, although they do not receive the money directly, but only if they have need to draw on the welfare fund.

Safety Code Included

Other contract provisions, it was learned, provide for the inclusion, with some conditions, of the Federal mine safety code. This had been worked out between Lewis and Interior Secretary Krug when the mines were in Government possession. It establishes standards of safe mine conditions which must be met by the owners.

Another provision called for Lewis to give up attempts to organize mine foremen who are designated as supervisory employes in the new Taft-Hartley Act. Lewis reserved the right, however, to kick over this provision if he feels that operators are classifying more employes as supervisors than actually exercise that function.

Lewis also gave up demands for six paid holidays each year and for the classification of all work on Saturday as payable at time and one half, and Sunday work as double time.

"Work When Willing"

The time and one-half pay is due, as before, however, for the sixth day a miner works in any one week. The operator has the option of running his mine six days a week and the miner has the option of coming to work that day or not, as in the previous Government contract. If the miner does choose to work six days, the new increased basic hourly rate will benefit him proportionately.

Other contract provisions, the actual language of which is apparently not yet drafted have the effect of taking the union—as far as it is possible to do so—outside the purview of the Taft-Hartley Act. One provision, for example, declares that miners will work when they are "willing and able." This would apparently release the union from damage suits for wildcat strikes and other penalities under the new law for work stoppages.

The philosophy behind these latter provisions, it appeared, is that the union and the operators will conduct their affairs not illegally, but extra-legally, not using the procedures, privileges and penalties of the Taft-Hartley Act.

UE Boycotts NLRB

The general plan to stay as far away as possible from the Taft-Hartley Act appeared yesterday to be gathering momentum among other unions.

The general executive board of the CIO United Electrical Radio and Machine Workers of America, in New York, advised its local unions, representing more than 600,000 workers in 1300 plants, "to submit no issue" to the new Labor Board.

The 23-member board said in a statement that "it shall be UE policy to submit no issue to the determination of the Taft-Hartley board, nor in any other manner, upon union initiative, to step among the snares and pitfalls that the NAM (National Association of Manufacturers) authors of the law have spread for labor's feet."

The steelworkers, largest CIO union, made a similar policy statement on Wednesday.

Paratyphoid Outbreak Reported in Germany

Berlin, July 3 (AP).—The Office of the Chief Surgeon of United States Army Headquarters reported today an outbreak of paratyphoid in a number of German communities north of Weisbaden.

Medical officials said there were between 600 and 1000 cases and that the outbreak was believed spreading. No deaths were reported

May Case Is Second in Which Paisley Lands 'Big Game'

By Arthur Edson
Associated Press Reporter

A self-styled country lawyer with an easy Southern drawl yesterday won his second major conviction as the Government's ace criminal prosecutor.

William A. Paisley, chief of the Department of Justice's general crimes section, handled the cases that meant convictions for:

James M. Curley, Mayor of Boston.

Andrew Jackson May, wartime head of the House Military Affairs Committee.

The tall slightly stooped, bald Paisley looks like anything but a demon prosecutor.

A reporter who spent 10 weeks on the trial which ended today in the conviction of May and the Garsson brothers summed up Paisley's actions around a jury with:

"You drive up to a gas pump out in the country and the guy who comes out to serve you sorta grins and says, 'Howdy.' It could be William Paisley."

Tries to Be Natural

Paisley himself has this version: "I just try to be natural," he says.

Being natural in the Paisley manner includes arms folded, head outthrust and an approach to a jury that varies from gentle, preacher-like advice to withering scorn for the city slickers working for the defense.

A reporter wondered if Paisley had done anything unusual in getting ready for the May trial.

"I'll tell you, fellow," he said. "These trials got a lot of publicity because the defendants were big men. But, shucks, I didn't handle them any different than I have dozens of others.

"There was the same long preparation, the same looking up the law until we were sure of every angle, and there was the same attempt to foresee objections and be prepared to meet 'em."

Served U. S. in Jacksonville

Speaking of being prepared, the 51-year-old Tennessee-born, Mississippi-reared Paisley has spent considerable time getting ready for this day.

He became an assistant United States attorney in Jacksonville, Fla., in 1929. He served on that job for 12 years, and then came here shortly after Pearl Harbor, to specialize in war fraud cases.

Any particular plans for the future?

"Listen, I've been doing practically nothing but this May case for mighty near a year now," said Paisley.

"Do you know any nice, quiet fishin' holes, fellow?"

Associated Press Photo
WILLIAM A. PAISLEY
Four down

MAY—From Page 1

May and 2 Garssons Guilty Of Conspiracy and Bribery

an arrest of judgment and for a new trial.

Besides that, the defense is investigating an anonymous telephone call which accused a juryman of bias. Murray Garsson claims that one night last week somebody called him up at the Statler and told him that one of the jurors was telling people that the jury already believed May and the Garssons were guilty and would so find.

Attorney Margiotti said the anonymous call was no basis for action at the time and that no investigation was proper during the trial. But now he is looking into it, and if finds any basis for the story he will file sworn statements.

Prosecutor William A. Paisley grunted, "no comment" when told of this inquiry.

Trial Lasts 10 Weeks

For ten dragging weeks, the tale of May's relations with the Garssons has been unfolded in the District Court.

Just a few weeks after Pearl Harbor, May and Murray Garsson were in company in Havana, and have been in close contact ever since. The Garssons started out with a letterhead, and ran their munition interests into a string of companies which handled millions of dollars in war business, making millions of shells, as well as fuses, pipe and other war materiel.

May was their contact man here, putting heat on the Army when his friends had trouble over priorities, or manpower, pushing transfers, furloughs and promotions for their friends and relatives.

Profit Motive Denied

All this he and the Garssons claim he did for free, just to help the war effort. Murray Garsson never took the witness stand to deny the charges, but his brother, and May, swore that Army officers gave the Garssons one raw deal after another. This was because the Garssons were Jews, they claimed, and May went to bat just to get them an even break, no more; and to help the war effort. officials said.

The Garssons set up the Cumberland Lumber Co., in May's home State of Kentucky, and gave May thousands of dollars for to meet its payrolls and buy its timber land. He ran it, just as an agent, he told the jury. But during the war, before there was any investigation, he told people the company belonged to him, and he wrote letters saying it was his own.

After ten weeks of this story, and of hearing May and Dr. Garsson claim it was all on the level, the jurors went to their room to deliberate at 9:25 yesterday morning. The court settled down for a long wait. But it was short.

After an hour and 50 minutes the jurors said they had made up their minds. Defense counsel said freely that such a quick verdict must mean an acquittal, that a conviction surely would have taken longer. At 11:37 the three defendants stood to hear their fate.

May, straight and sturdy for all his 72 years, was pale, with his hands clenched.

Dr. Garsson's plump face was flushed, but he stood at ease.

Murray Garsson, a portly man with folds of skin along his jaw and a record of heart trouble last year, was breathing heavily.

"Mr. Foreman, has the jury found a verdict?" asked Clerk James Morgan.

"We have," said Foreman George E. Wells, 51-year-old draftsman in the District surveyor's office, who lives at 5206 Sherrier pl. nw.

"What is your verdict as to the defendant, Andrew J. May, on the first count" (the conspiracy)?

"Guilty," said Wells firmly.

A hurt and puzzled look spread over the faces of the three men. Then May paled, Murray Garsson swayed and Dr. Garsson gave an angry start.

"Guilty," Wells said, for each of the three defendants, for each of three counts—one conspiracy and two bribery. Nine times in all. The other eleven bobbed their heads in assent.

Attorney Margiotti asked for a poll of the jurors, and Justice Schweinhaut told May and the Garssons they might sit down.

Jurors Repeat, 'Guilty'

Clerk Morgan called the roll, and each juror said, "guilty" nine times—108 times in all. The Garssons listened without moving. May kept knotting his fists together and loosing them again. His color came back, deepened until his face was swarthy. Then it was over.

The justice, who might have sent the three straight to jail, left them free on bond, and they walked out of court.

May said he was not daunted, that the case would be appealed. Dr. Garsson said, "We will be vindicated."

Dr. Garsson still faces trial on a charge of perjury.

May's Neighbors All Express Regret

Prestonsburg, Ky., July 3 (AP).—Prestonsburg's reaction to the conviction of former Representative Andrew J. May today was mixed regret and indignation.

Police Chief Epp Lafferty, a Republican, but a friend of many years' standing of the former Democratic Congressman, said:

"I hardly believe it (the conviction). Everbody here feels hurt about it."

He said of May:

"He'll stay with 'em. He's got guts."

Mayor E. P. Arnold, Democrat, a patient in a Huntington, W. Va., hospital, said: "It's a miscarriage of justice. He is not guilty."

Norman Allen, weekly newspaper editor: "I regret it very much."

R. C. Francis, Democrat and a department store operator: "People are kind of stunned. They hoped for a different decision."

FUNDS—From Page 1

Army Funds Are Increased

prevails. He said, however, that "in general we restored the mechanical and maintenance men at Air Corps stations, and some civilians in the War Department necessary to the research programs."

Warrant Officers Favored

4. Allowed funds for 2206 more warrant officers than provided by the House. This would permit the War Department to go ahead with plans to establish an enlisted career service, by creating more billets at the top.

5. Provided additional funds for radar and other Signal Corps equipment to get started on setting up an air raid warning network.

Senator Gurney said that much of the increase is designed to meet rising costs. The price of aviation gas has doubled, he stated, and 34 millions more was voted to give the Air Force 4 million flying hours this year—the amount originally contemplated for training and operations.

Prior Appropriations Cut

Of the additional $263,490,000 in contract authorization, he said, $103,490,000 is for the increased cost of building the airplanes provided in the original budget.

Counting both cash and contract authorization, the amount voted by the Senate subcommittee is slightly in excess of President Truman's budget estimate for the Army last January. However, Gurney said the group decided to rescind $439,139,201 in 1946 and 1947 appropriations. This will bring actual expenditures this year under the President's budget, officials said.

POLICE—From Page 1

Young Backs Police Chief On Order for Hiding Reports

which was enacted by the District Commissioners in the 1890's and requires immediate reports of all crimes.

Manual Cited

Chapter XVI, Section 6 of the police manual, which Barrett's order appeared to ignore, declares:

"When reports of murders, burglaries, robberies and other high crimes are made to them, they shall immediately notify their commanding officer and shall telephone the particulars to the Central Bureau and to the inspector in charge of the Detective Bureau."

The teletype replaced the telephone in 1930, but the Central Bureau is still the center in which the reports of crime complaints arrive.

Young said he hadn't heard of the regulation, but said he'd have Corporation Counsel Vernon E. West look it up immediately. Late yesterday afternoon, West said he hadn't reecived the request to look up that regulation.

Barrett, who was sponsored by Commissioner Young for his job, was asked if he planned any corrective action to eliminate the hidden case system which flourished during his term as chief of detectives.

"My statement in the order issued yesterday (Wednesday) is all I have to say," said Barrett. "From now on my answer is N. C."

"What does N. C. mean?"

"No comment."

Misquoted, Says Barrett

"Does that mean you have closed all consideration of the cases found by The Post which were hidden by your Detective Bureau?" he was asked.

"I will have the answer to that at the proper time, when the investigation is completed by us," said Barrett.

"Besides," he said, "I was misquoted by The Post.

He refused to say where, when and how he was misquoted. His only comment was N. C.

No Answer to These

Barrett said he had "no comment" also on these questions which were submitted in writing to him in an effort to shed light on his order:

1. How does the order change the present practice of holding reports?

2. Does your order countermand the one issued by Inspector Truscott yesterday? Truscott's Order No. 1 orders that no cases be held "unless it is manifestly in the best interests of public service to temporarily withhold such report in order to comply with the order of a superior officer or higher official of the District or Federal Government where the circumstances of revealing such case to the force at large would materially affect or delay the arrest of the alleged perpetrator."

3. How does your order comply with police regulations? Chapter XVI, Section 6, which states: "When reports of murders, burglaries, robberies and other high crimes are made to them (the police), they shall telephone the particulars to the Central Bureau and to the inspector in charge of the Detective Bureau."

4. Does your order permit police to keep cases away from the Central Bureau and away from the teletype, despite the intention of Congress which passed the law before invention of the teletype?

5. Is it your intent to continue the same methods of permitting any "superior" of the police force to decide for himself which complainant is too respectable to be brought to public attention if he has been rolled while consorting with prostitutes or rolled while sleeping off a drunk in a public place?

6. Will your order permit a police officer to have a case marked "held" if his badge, wallet or pocketbook has been snatched?

7. Is it your intent to continue having crime statistics of Washington incomplete as they have been up to now because "hold" cases are withheld from the teletype?

8. How do you propose to account in your statistics for the "hold" cases you have now legalized?

Batt Sounds Plea For Economic Peace

Stockholm, July 3 (AP).—William L. Batt, Philadelphia industrialist and former vice chairman of the United States War Production Board, told the International Management Congress today that the "greatest hope" for political peace lay in achieving economic peace through improved living standards.

Ford Ends Foremen Talks

Detroit, July 3 (AP).—The Ford Motor Co.'s trail-blazing recognition of the Foremen's Association of America, an independent union, was written off the books today as "a hopeless failure."

Shortly thereafter, the union scheduled a membership meeting for Sunday to review its 43-day strike against Ford and to study the company's action in withdrawing the bargaining rights which it first granted the FAA in 1944.

At the same time, Ford urged more than 3000 striking foremen to return to work with no fear of "discrimination of any kind."

Admittedly the effect of the strike was waning.

Ford reiterated a claim that more than 700 strikers had returned to work at the Rouge, Highland Park and Lincoln plants and predicted the figure would soon top 1000. The FAA said the total did not exceed 350.

The strike began May 21 in a union demand for the right to represent all Ford supervisory employes. About 3800 walked out at that time.

Ford said today that it had been able to maintain "a nearly normal output of cars and trucks" despite the dispute.

FOR RENT
Full Dress Tuxedos Cutaways with Complete Accessories. Silk and Opera Hats, Chesterfield Overcoats, Children's Full Dress and Tuxedos.

Phone NAtional 2435
M. STEIN & CO.
1714 L STREET N.W.

PIANO TUNING and REPAIR

Prompt, Efficient Service by Expert Technicians
Phone NATIONAL 3223
JORDAN'S
1015 SEVENTH ST., N.W.

S W I M

EVERY DAY
10 A. M. 'til 10 P. M.
Regardless of the Weather, RAIN or SHINE, it's Always Fair Weather
AT THE AMBASSADOR HOTEL'S INDOOR SWIMMING POOL
Sun Lamps to keep up that tan—filtered air. Water changed completely every 4½ hours. Water and air temperature 80°.
Lessons—Complete Course Private Instructions $10.00
Children (Under 16) 50c Adults 75c
CHILDREN'S
Special 10 A.M, til 2 P.M. Daily, 35c
Ambassador Hotel Swimming Pool
14th & K Sts. N.W. NA. 8510
BILL ARMSTRONG, Director

Trunk & Luggage REPAIRS
No Pickup or Delivery
TOPHAM'S
3rd & Eye Sts. N.E. AT. 0060

Superb by Itself
Magnavox RADIO PHONOGRAPH COMBINATION
A Revelation with Frequency Modulation
★ IMMEDIATE DELIVERY
★ CONVENIENT TERMS
Campbell's
"THE BEST IN MUSIC"
1108 G ST. N.W.

WATCH AND JEWELRY REPAIRING
ON OUR PREMISES.
QUICK SERVICE—REASONABLE
KAHN-OPPENHEIMER, Inc.
917 F St. N.W.

Factory Authorized
Sheaffer—Parker
Eversharp—Waterman
PENS REPAIRED
while you wait
FOUNTAIN PEN
D. J. HUGHES PEN Co.
503 14th St. N. W.
Opposite Willard Hotel

New...comfortable...thrifty
TOURALUX SLEEPERS
Olympian Hiawathas
CHICAGO—PACIFIC NORTHWEST

BRIGHT, cheerful and brand new, the Touralux sleeping cars on the OLYMPIAN HIAWATHAS are unique with The Milwaukee Road. Lower berths are longer, higher and wider; all berths individually air-conditioned; seats are extra comfortable. Yet rail fare and space cost is 'way under standard Pullmans. And note this: there's a Touralux car *exclusively for women and children.*
Also yours to enjoy are the strikingly beautiful dining car and the gay and original Tip Top Grill. This *full car* has a snack section and a smart cocktail room.
OLYMPIAN HIAWATHA accommodations include improved Hiawatha coaches with reclining chairs and spacious lounging rooms. Rooms and berths are available in standard sleeping cars with observation-lounge.
For postwar travel at its best, ride the OLYMPIAN HIAWATHAS. For tickets and reservations ask:
Washington Office
Room 229, Shoreham Bldg., 15th and H Sts., N.W., Phone Republic 1038
Room 929, Shoreham Bldg., 15th and H Sts. N.W., Phone REpublic 1038
M. L. Metzger, District Passenger Agent
THE MILWAUKEE ROAD
The friendly Railroad of the friendly West

COOLEST HOT SPOT IN THE EAST
Our world-famous show sizzles but you don't. Our special air-conditioned costumes keep the tempo tropical. Scientific air-conditioning keeps the temperature arctic!
OASIS
NIGHT CLUB
Baltimore and Frederick Sts.
Baltimore's Only Claim to Night-Club Fame

Ed Carl says: "THERE'S MORE THAN GREASE TO A GOOD LUBRICATION JOB"

OUR $1 lubrication job is complete and thorough. We check universal joint and all vulnerable spots, especially those UNDERNEATH.
★
7 City-Wide Locations
Call CARL INC.
District 2775
"Washington's Little Detroit"

LOOK TO LOCH HAVEN BEACH
FOR YEAR-ROUND LIVING IN AN ESTABLISHED COMMUNITY
ONLY 25 MILES FROM D. C.
ON BEAUTIFUL SOUTH RIVER
WITH LOVELY VIEW OF CHESAPEAKE BAY

NEW SECTION OF LARGE BEAUTIFULLY WOODED SITES
• AT REASONABLE PRICES •
We ask you to come to Loch Haven Beach and take a look at the picturesque beach, the beautiful trees, how you can dock your boat at a large substantial wharf already built; how you can do some fishing, bathing, etc. We invite you to talk with the neighbors already there and satisfied; those who have built and those who are at present building their summer and winter homes.
Representatives on Premises Sundays and Daily
HOW TO REACH:
From 15th and H Sts. N.E., drive out Benning Road turn left at Central Ave. (Route 214), turn left on Route 2 and drive ½ mile, then right at Airport, Route 253, for 2.6 miles, then left to Loch Haven Beach.
LOCH HAVEN BEACH, INC.
OWNERS
1418 N. Uhle St., Arlington, Va.
GLebe 3541
N. C. HINES & SON
Selling Agent
426 Investment Bldg. DIstrict 7739

Everything for Your 4th of July CELEBRATION

Calcutta Club
FRENCH DRESSING 8-oz. bot. **17c**

SPANISH MAIN LOBSTER PASTE	3-oz. can	33c
CORVETTE CANADIAN LOBSTER	6-oz. can	79c
PALM-CLAW CRAB MEAT	6½-oz. can	59c
BLUE PLATE WHITE CRAB MEAT	6-oz. can	77c
MEPHISTO KIPPERED SNACKS	5-oz. can	13c
HOPASON COD ROE CAVIAR	3¾-oz. can	29c

Stokely's Finest Whole
DILL PICKLES 22-oz. bot. **23c**

LANG'S SOUR ONIONS	qt. jar	29c
B. & M. CORN RELISH	12-oz. jar	15c
Everbest Sweet Relish	9-oz. jar	19c
Grandee Olive Butter	5-oz. jar	15c
Reeves Queen Olives	13¼-oz. jar	15c
Reeves Stuffed Olives	3-oz. jar	25c

PICNIC PLATES *or PAPER CUPS* *pkg.* **15c**

PLANTERS
COCKTAIL PEANUTS *8-oz. tin* **29c**

POPULAR BRANDS OF
CIGARETTES
CARTON OF 10 PKGS. **$1.39**
(Slightly higher in Md. & Va. Stores)

DGS
THE OWNER IS YOUR NEIGHBOR
DISTRICT GROCERY STORES INC.
TO LOCATE NEAREST STORE Phone RE. 6400

Peanut Creme
Peanut Butter lb. jar **33c**

EVERYMEAL APRICOT NECTAR	23-oz. jar	23c
COBB'S PURE LIME JUICE	6-oz. bot.	25c
RED CHEEK PURE APPLE JUICE	qt. bot.	19c
SHURFINE PURE GRAPE JUICE	qt. bot.	45c
SHURFINE CALIF. ORANGE JUICE 2	No. 2 cans	19c
SHURFINE CALIF. ORANGE JUICE	46-oz. can	25c
ST. FRANCIS NECTARINES	lge. No. 2½ can	37c

Brewer-Snyder
SARATOGA CHIPS 8-oz. pkg. **33c**

DORSET CHICKEN-NOODLE Dinner	16-oz. jar	39c
PINAFORE BONELESS CHICKEN	6-oz. can	69c
DORSET CHICKEN-A-LA-KING	12-oz. jar	53c
DORSET TURKEY-A-LA-KING	12-oz. jar	57c
DORSET BONELESS TURKEY	12-oz. can	1.45
SHERMAN TURKEY PATE	3½-oz. jar	25c
DORSET CHICKEN PATE	4-oz. jar	29c

PICNIC MEATS
Auth's
SKINLESS FRANKS *lb.* **39c**
SPICED LUNCHEON MEAT *lb.* **49c**

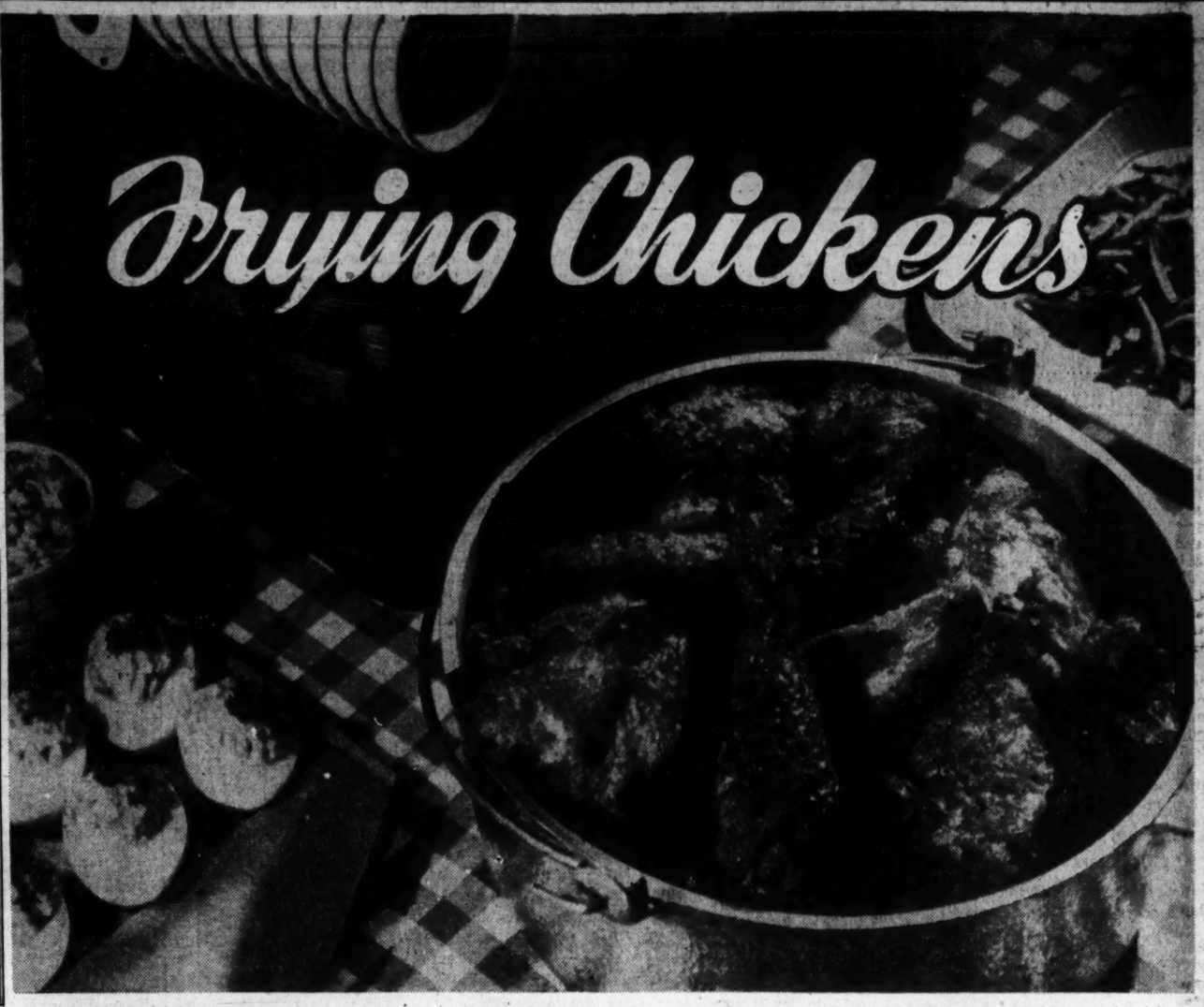

YES,

IT'S TRUE that QUALITY is just as important as price; IT'S TRUE that thousands of Washington housewives actually prefer D. G. S. POULTRY above all others. IT'S TRUE that your demand for D.G.S. QUALITY POULTRY has steadily increased our sales, week to week.

IT'S TRUE that D.G.S. owns and operates its own chicken-processing plant in the heart of the Shenandoah Valley, America's foremost chicken-producing area.

IT'S TRUE that here ONLY finest quality birds are specially selected to grace your table. YOU CAN BE CERTAIN OF D.G.S. POULTRY QUALITY!

FRESH-KILLED GRADE 'A' **45c lb.**

AMERICAN BEAUTY
SHORT SHANK, SKINNED, LEAN and TENDER
SMOKED **HAMS** *Whole or Shank Half lb.* **65c**

U. S. Government Officially-Graded
'GOOD' **Rib Roast** *lb.* **59c**

California JUMBO
CANTALOUPES *lb.* **10c**

Juicy Santa Rosa Plums	lb.	23c
Arizona Seedless Grapefruit	lb.	6c
Juicy Sunkist Lemons	lb.	17c

Tender, Home-Grown
GREEN BEANS *lb.* **15c**

New Green Cabbage	lb.	4c
Carolina NEW POTATOES	5 lbs.	23c

Hard, Ripe SLICING
TOMATOES *Cello. Pkg.* **19c**

DURKEE'S Pure Vegetable MARGARINE *lb. pkg.* 39c

LOAF AMERICAN CHEESE *lb.* 47c

Regular WHITE CRAB MEAT *can* 79c

Blues As It Washes **BLU-WHITE SOAP FLAKES** 2 *pkgs.* 19c

Ritter White Label PORK & BEANS	17½-oz. jar	17c
Tip-Top Cuts of ASPARAGUS	No. 2 can	31c
COLMAN'S DRY MUSTARD	1¼-oz. pkg.	10c

Nabisco Premium Crakers	lb. pkg.	25c
Sunshine Cheezit Crackers	6-oz. pkg.	15c
X-Pert Devil's Food Cake Mix	14½-oz. pkg.	23c
French's Worcestershire Sauce	5-oz. bot.	13c
Lake Shore Prune Juice	qt. bot.	27c
"Junket" Freezing Mix	pkg.	11c

How to make a Salad Sing!

Put a generous amount of smooth, golden-rich, delicious Sealtest Sour Cream on your summer salads—you'll delight in the distinctive flavor and satisfying goodness.

Yes, Sour Cream is downright wonderful as a change in salad dressings! Buy it in our stores when you buy spring-fresh vegetables.

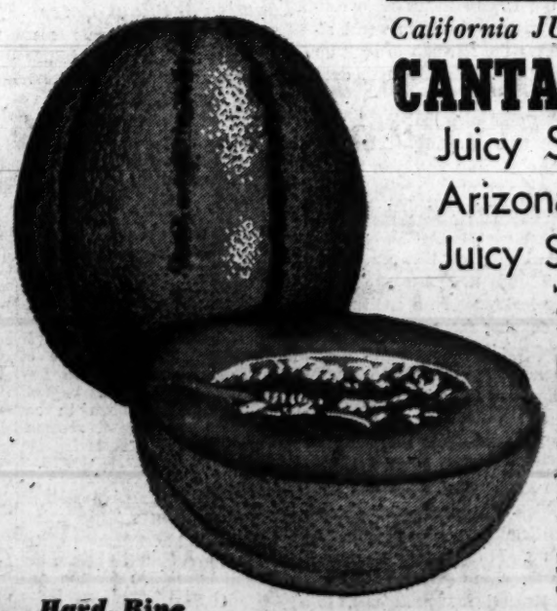

CHESTNUT FARMS
Sealtest SOUR CREAM

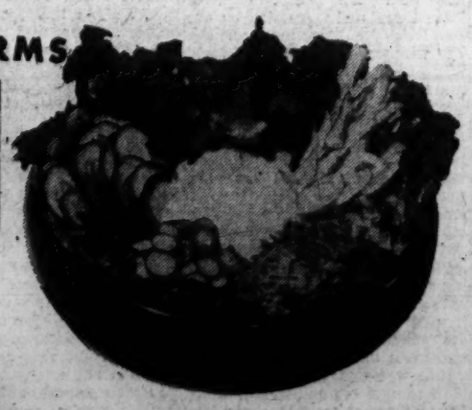

ASK FOR CHESTNUT FARMS "CREAM-TOP" SEALTEST MILK

Prices effective Friday, July 4, till close of business Saturday, July 5, 1947. We reserve the right to limit quantities. NO SALES TO DEALERS.

DISTRICT Grocery STORES INC. THE OWNER IS YOUR NEIGHBOR

To Locate Your Nearest D.G.S. Store Call **RE. 6400**

The Washington Post

Registered in U. S. Patent Office

An Independent Newspaper
(Published every day in the year)

EUGENE MEYER, *Chairman of the Executive Board*
PHILIP L. GRAHAM, *Publisher*

HERBERT ELLISTON ..... *Editor*
ALEXANDER F. JONES ..... *Assistant to the Publisher*
JAMES RUSSELL WIGGINS ..... *Managing Editor*
CHARLES C. BOYSEN ..... *Business Manager*
DONALD M. BERNARD ..... *Advertising Director*
JOHN J. CORSON ..... *Circulation Director*
WAYNE COY ..... *Executive Vice President, WINX*

The Associated Press is entitled exclusively to use for republication of all news dispatches credited to it or not otherwise credited in this paper and local news of spontaneous origin published herein. Rights of republication of all other matter herein are also reserved.

1337 E Street N.W., Washington 4, D. C.
Telephone NAtional 4200

New York Office.....270 Madison Avenue (16)
Chicago Office.....360 North Michigan Avenue (1)
Philadelphia Office.....225 South 15th Street (2)
Detroit Office.....General Motors Building (2)

CARRIER DELIVERY
City Zone

Daily and Sunday	*Sunday Only*	*Daily Only*
One week...$ .30	One week...$ .10	One week...$ .20
One month.. 1.35	One month.. .45	One month.. .90

Elsewhere

Daily and Sunday	*Sunday Only*	*Daily Only*
One week...$ .35	One week...$ .15	One week...$ .20
One month.. 1.50	One month.. .65	One month.. .90

BY MAIL—PAYABLE IN ADVANCE

Daily and Sunday	*Sunday Only*	*Daily Only*
One year...$18.00	One year...7.80	One year...$10.40
Six months.. 9.00	Six months.. 3.90	Six months.. 5.20
Three months 4.50	Three months 1.95	Three months 2.70
One month.. 1.50	One month... .65	One month... .90

Rates to Foreign Countries will be furnished upon request.

Entered at the Postoffice, Washington, D. C., as second-class mail matter.

Friday, July 4, 1947

Instead Of Reburial

On Independence Day, parents and widows naturally turn their thoughts to their loved ones who died defending American liberties. Many relatives are faced with a perplexing and grievous decision—whether to bring their soldiers and sailors home, as the Government (in a reckless moment) allows, or to leave them where they now rest in tranquil glory in overseas cemeteries. The bereaved have been subjected to subtle and cunningly disguised pressures to disinter their dead and bring them back for reburial and a new chapter of grief. Those on whom the choice weighs heavily may find comfort in an amazingly simple alternative recently inaugurated at Jamestown, N. Y. This consists of a "Field of Honor" in a local cemetery with individual spaces similar to regular graves, marked by memorial headstones on which wreaths and flowers may be laid.

Mrs. Beatrice Ayer Patton, widow of Gen. George S. Patton, describes the "Field of Honor" project in a letter in the current *Atlantic*. Mrs. Patton was one of the first to protest the desecration of military cemeteries abroad on which so much loving care has been lavished, and she has been an eloquent pleader for leaving the dead undisturbed in their last comradeship. Part of the article she quotes explaining the Jamestown movement states: "The Field of Honor serves the spiritual purposes without the heartaches attendant upon removal. We believe the idea could be extended to other communities." We do, too. Here, surely, is a constructive and soul-satisfying way to avoid the cruel stimulus to renewed anguish which reburial inevitably would mean for many families.

Revived Tax Bill

In the message accompanying his veto of the tax bill, President Truman declared that reductions in income taxes would increase existing inflationary pressures on prices and were not needed now to provide additional funds for business expansion. He also denounced the bill itself as unfair and inequitable, and likely to interfere with a later carefully considered general revision of the tax structure. In the light of these sweeping objections it seems virtually certain that the decision of the Republican leadership to repass the rejected tax bill without change, except for a six-month deferral of the effective date for income tax reductions, will bring another veto.

The President's contention that there is no evidence of an imminent recession is supported by Prof. John H. Williams of Harvard University, a vice president of the Federal Reserve Bank of New York, and Dr. Leverett S. Lyon of the Chicago Association of Commerce and Industry, who testified this week before the Joint Congressional Committee on the Economic Report. They agree that the problem facing the country at present is one of inflation rather than depression. While another witness, Millard D. Brown, president of the Pennsylvania Manufacturers Association, looked for a decline in business activity this year he, too, believes there will be no depression "if we restore a free economy in this country." Secretary Snyder also remains firm in his opposition to tax reduction, asserting that revenues should be maintained at levels that will permit a continued reduction in the public debt as long as business employment and national income continue high.

While deferral of tax reduction to next year would lighten the strain on the budget from loss of revenue, it obviously would not meet the objections of the President and his advisers to the premature timing of the congressional tax reduction program. Moreover, whether or not the President vetoes the resuscitated tax bill, its reintroduction is certain to increase the growing hostility between Congress and the Chief Executive and make it more difficult to secure cooperation between them in dealing with other pressing issues. Debate on the tax bill will also slow down work on the unfinished business before Congress and may be used as an excuse for failing to enact other important pending bills at the present session.

The purely political gains that the Republicans hoped to achieve from their drive for tax reduction have, in our opinion, already been chalked up to their credit. We doubt whether those gains are very substantial. In any case, the Republican leaders are taking considerable chances in risking another presidential veto that they may not be able to override. Even if they should succeed in pushing through a tax reduction bill at this session over a presidential veto or with the reluctant acquiescence of the President, they would be deprived of an opportunity to say "I told you so" if a business depression should unexpectedly overtake the country in the next few months. We conclude, therefore, that the decision to revive the issue of tax reduction is not only, economically speaking, ill-timed, but a tactically unwise political maneuver.

Military Missionaries

The Big Berthas that the State, War and Navy Departments rolled up in behalf of arming the Americas should have been used in a better cause. They made an impression on the House Foreign Affairs Committee, but in some cases it was a wrong impression. House members seem to have been left with two sets of ideas as the result of what was said or implied by the secretaries, generals and admirals. One is that the Russians are lying in wait just outside the 3-mile limit ready to send military missions to Latin-American capitals if we refuse to send ours. The other is that the despatch of arms is necessary to stop an arms traffic maintained by the Russians. Neither idea will survive any scrutiny in the light of both known and circumstantial information. The suggestionization to that effect on the part of the witnesses for the arms bill serves only to promote an anti-Russian and anti-Communist hysteria which, as Secretary Marshall knows full well, is bad for the sober conduct of our international relations.

We make the categorical statement that not one Latin-American government could or would entertain any military mission from Russia. Their people would not allow it. To be sure, there is one country, viz., Chile, which has recently had Communists in its government, but the President let them go after a very short-lived experiment in coalition government. The Latins have more sense than to ask for Trojan horses. If the truth were known, they are just as cold to military missions from America, though they could not fail to be influenced by the pressure from Uncle Sam coming on top of their own military pressure. Far from spreading sweetness and light, as was suggested, members of military missions are not renowned as missionaries of good neighborliness, and would, of course, hobnob with the military castes in Latin America that are Old Men of the Sea on the backs of the Latins. To our knowledge the only suggestion of the possibility of an invitation to Moscow came from a Nicaraguan official in a drunken moment after he heard that we did not intend to send an ambassador to the tyrant Somoza.

We will make another categorical statement by way of rebutting the suggestions left in House Committee by the Administration's barrage. That is that no Russian arms have been purchased by our Latin friends. The contrary appears to be understood by some members of the House Committee. We have made inquiries, but have not found a morsel of evidence to substantiate the suggestion of any traffic, big or little. Nor can we get a scintilla of testimony that any such trade with Moscow is in prospect. The exact state of the arms industry in Russia is beyond our knowledge, probably beyond anybody's. Of course, in armed personnel we are, as General Eisenhower puts it, a poor second to Russia. God help this country if we ever tried to match Russia's standing army! Our understanding is that Russia for a half century has had more men under arms than any other power, no matter how military. This situation has never bothered any other power hitherto because of the difference in quality; the Poles and the Germans used to reckon parity with the Russians at 10:1. As for Russia's arms industry, we doubt very strongly whether the Russians have arms enough and to spare for Latin America, in view of the demands of their immediate security zone.

Certainly we do not underrate the threat coming from the intransigence of the Russians. But the way to meet that threat is not to turn this hemisphere into an armed camp. If ever there were a Russo-American conflict, which God forbid, the immediate arena would be the Polar cap, which in this air age is our closest contact with the Russians. Do we need, as was implied in the House hearings, Latin soldiers in our rear? Of course not. The Latin soldiers who wanted to fight in the last war made for all manner of difficulties in brigading which gave them little value to our military organization. What we need in our rear is a friendly and economically developed continent, engaged in supplying our war machine. We want workers and not soldiers as our neighbors. How to produce a friendly and developing continent is the task of our statesmen. Our uneasiness over the arms bill is shared by the very Latins who can produce such a continent.

Budget Surplus

The fiscal year 1946-47 ended with a budget surplus of 754 million dollars—the first time since 1929-30 that the Treasury has not recorded a deficit. During the 17 intervening years, the Federal debt has risen from approximately 16 billion dollars to more than 258 billion dollars. Expenditures in 1930 amounted to only $3,400,000,000; during the past year they have been more than 12 times that figure. So while there is reason to congratulate ourselves on what has been accomplished, it is evident that coming generations of taxpayers will have to carry a heavy load of taxation to service the debts of a prolonged period of deficit financing and meet the costs of a tremendously expanded Government establishment.

Budget-balancing has been achieved primarily because of the high level of economic activity and the resultant high level of national income that has made it possible to retain heavy wartime taxes without unduly burdening the economy. But we cannot count on indefinite continuance of these favoring factors. Even at present abnormally high, in fact inflated, income levels, the pressure for tax reduction is tremendous and cannot be long resisted. Opponents of the tax reduction bill that encountered a presidential veto are well aware of the need for tax relief; they merely object to tax cuts at a time when the country is facing new drains on its resources for foreign aid and has not yet succeeded in effecting necessary reductions in outlays.

When we get a budget that has been balanced at a markedly lower level of expenditures, a task of great difficulty as Congress has discovered, there will be real reason to rejoice. But unless or until expenditures are sharply reduced, there is no assurance that the budget will continue to be balanced, even if taxes were to remain at present high levels.

Case For Consultation

President Truman's statement on the new Labor Relations Act manifested a keen awareness of his obligation to appoint fair-minded and conscientious public servants to administer it. "I regard it as of the utmost importance that persons be selected for these offices who have the confidence of management and labor, and who can be depended upon to deal fairly with both," he said. "Above all, they should understand the paramount interest of the Nation as a whole." Here is undoubtedly an admirable outline of the proper general policy to be followed. A question remains, however, as to the specific method by which this policy will be carried out.

Considering the background of controversy between Congress and the President on this important national policy, we think that the new appointments to the NLRB should not only be made in a spirit of fairness; they should also have the appearance of complete objectivity. Like Caesar's wife, they should be wholly above suspicion. Appointments of that character are likely to be made, in the present emotion-charged atmosphere, only through consultation between the White House and the Republican high command.

We do not, of course, suggest that the President should relinquish his appointive power. Whoever the new NLRB general counsel is—and we regard this post as even more important than the two appointments to be made to the NLRB itself—he must have the confidence of the President under whom he will function. To avoid becoming the target for constant criticism, however, he must also have the confidence of the congressional leaders who brought about enactment of this legislation over the President's veto. In other words, the appointment should appear to be objective from Capitol Hill as well as from 1600 Pennsylvania ave. If there ever was a case in which the advice as well as the consent of the Senate to an executive appointment should be actively sought, therefore, it is this one.

In all probability the Senate would refuse to confirm an appointee who did not measure up to a high standard of impartiality and administrative ability from its own point of view. But such a rejection would intensify controversy in a sphere where it ought to be minimized. The most direct way of avoiding that contingency and of giving assurance that the law will be "well and faithfully administered" is consultation between the President and congressional leaders on the personnel to be selected.

Neglected Unification

Secretary of the Navy Forrestal has done well to squelch the rumors that he is opposed to the Army-Navy unification bills now in Congress. Although the proposal being considered is the product of many minds, Secretary Forrestal himself gave the impetus to start it rolling. None of the reasons that impelled Mr. Forrestal to make his original decision has been in any way mitigated since the Army-Navy agreement was reached in January. If anything the need for an integrated military arm is even more pressing. For in these critical post-war days it is becoming increasingly evident—indeed, it is the lesson of all history—that if the United States is to continue to speak with authority in world affairs, it must have the strength to back up its moral convictions. And strength does not thrive on division.

In some respects we wish that the Senate bill were a stronger measure. There is some legitimate objection, we think, to the fact that it does not provide specifically enough for coordination and combination wherever possible of supply and medical functions. Likewise we feel that provisions as to the Central Intelligence Agency should be tightened by insistence on a civilian director and by defining more precisely the duties of the agency. But these are matters of implementation rather than of substance. The important thing is to get unification on the books so that our armed forces may get started toward their goal. Here is where Congress has fallen down. Despite promises by the Republican leadership, the Senate bill, which was reported by the Armed Services Committee June 5, still has not been taken up. In the House the situation is even worse. The Committee on Expenditures in Executive Departments, to which the measure was misdirected, has finished hearings, but the report has not yet been written. Action this session is imperative if our security plans are not to be severely hampered. The adjournment date is drawing close, and some time must be allowed for floor debate. If unification is not to be another lamented victim of the log-jam, Congress had better get a move on.

CANOEING AT SUNDOWN

The smooth firm wood of the Indian paddle
strokes me down the path
of sun. And the restless lake is flame
in the brilliant aftermath

of sundown, flame on windy blue.
I shift the paddle, tack,
cleaving the wind and water, steering
toward pines already black

with the gradual growing of the night.
My lifting light canoe
rides beauty homeward, while the first
gold evening star breaks through.

FRANCES FROST.

"How'm I Doin'?"

Letters To The Editor

Communications must be addressed to the editor and must carry the complete name and street address of the writer, though pen names will be permitted at the editor's discretion. Letters of less than 200 words will be given preference, and all letters are subject to condensation. No communication can be returned.

National Park Timber

Reference is made to Mr. Van Name's letter of June 30, entitled "National Park Timber Grab." His presentation of the issue has all the earmarks of unvarnished fact.

Moreover, I have been through the West and seen the reckless destruction of magnificent forest lands transformed by the hand of man from a heritage of priceless beauty to reproachful wastelands that will remind us forever of what cannot be had again.

However, in recent years, the public has been sold the idea that the Government was stepping in to preserve the best of this country's scenic wonderland through a system of national parks which would be inviolate.

My family and I, therefore, have read Mr. Van Name's exposure with distress and indignation. Is this further proof that those in positions of authority in our Government cannot be trusted to protect the interests of the American people?

I am writing letters to the chairman of both congressional committees considering the bills to plunder and defraud the countless generations to come for the temporary benefit of a handful of greedy people. I shall write relatives and friends in the West, Western newspapers, and the President, too.

May Mr. Van Name's letter have the same effect on others who, like myself, are usually too absorbed with their everyday affairs to defend America from her own irresponsible citizens.

ARTHUR W. ERICKSON
Kensington, Md.

Taxation Without Votes

The following thoughts seem apropos, as we in the United States once more are privileged to observe another "glorious Fourth:"

"The heat is on" to admit Hawaii into our Union as the forty-ninth State. Then we hear rumors that Alaska shall—or should—eventually become State No. 50. Again, some reckless souls advocate that Great Britain become an extra State.

Meantime, the humble citizens in the District of Columbia stand aside—despite the fact that "taxation without representation" was supposed to have been cast forever into oblivion, in the course of events giving Independence Day real significance. Can it be that adoption outranks birth in acquiring legitimate legal recognition in these United States?

AMERICANUS.
Washington.

Free Government

I challenge Mr. Truman's statement made on June 29 before the National Association for the Advancement of Colored people in Washington, in which he is reported to have advanced a program which, if attempted to be carried out by the Federal Government, will, in my opinion, inevitably lead to a despotism in this country as complete and as harsh as now exists in Russia.

A lot of people in this Nation, including Mr. Truman, seem to have forgotten, if they ever knew, that the Government of the United States came into being as a republic and its founders had as a goal the greatest good to the greatest number. They understood that there are certain fields in which Government must operate and that to properly perform its duty in these fields it must not go outside of such fields.

This is why it is so "un-American" for Mr. Truman, as President of the United States, to put into the minds of any group of citizens of this Nation that there is any obligation resting on the Federal Government to guarantee to them "decent homes," "an education," "adequate medical care," "a worth-while job" or "an equal share in the making of all public decisions through the ballot."

A free government is one which operates so that the citizen shall lean on his State for nothing that his own arm can do, and on his Nation for nothing that his State can do; and so that when he gets a home (by his own efforts) it becomes his "castle" through which the wind may blow, and into which the rain may fall, but into which neither the Government, nor its representatives, can enter except by invitation or when armed with the due processes of the law.

ARTHUR LOCKE KING.
Georgetown, S. C.

Careful Cab Drivers

Recently at 17th and H sts. nw., I saw a taxicab driver stop on a dime to save the life of a little boy who had dashed out in front of him.

Tribute should go, first to the alertness of the cab driver, and second to the District of Columbia Traffic Inspection Division, which assures, among other things, efficient automobile brakes. Without either of these the little boy would have been killed.

I have found the great majority of cab drivers I ride with efficient, courteous and intelligent. Give the maligned cab driver his due. It's the rule that he is a good citizen.

HARRY R. LEE.
Washington.

"Fascism In Action"

The statement of Congressman Busbey of Illinois, carried in *The Post* of June 20, that members of the Catholic faith might be offended by publication of the study made by the Library of Congress, *Fascism in Action*, is as lacking in tact as it is slanderous of American Catholic citizens. It is a direct reflection on their loyalty to their country.

Congressman Busbey apparently fails to realize to what extent the patriotism of our soldiers led them to put their country's welfare foremost in the war. Italy is what is known as a "Catholic country." The German government under Hitler also had a concordat with the Vatican, as has Spain. Yet the valor of American Catholic boys in our Army did not deter them in their fight against Fascist totalitarianism.

It may be as Congressman Busbey cautiously advises, the publication of this pamphlet revealing the machinations of fascism may offend Dictator Franco. But is available knowledge concerning a system which so many Americans (Catholics as well as Protestants), died to keep away from our shores to be denied us when by study and contrast we may reach a better appreciation of our own system of democracy?

MILDRED ATKINSON.
Hyattsville, Md.

Education Crisis

A crisis in education is a crisis in democracy itself. What this Congress does about Federal aid to education will determine whether it has a sense of the Nation's most basic need or, for that matter, any sense at all.

A. D. GRAY.
Jefferson, Me.

Universal Military Training

A Fourth of July message to Mr. Wayne F. Buckle (letter published July 1) and those Americans who feel as he does toward universal military training:

There has never been a threat of militarism in these United States, but we often have been called upon to defend our country against militarism and threats of aggression from the outside. Each of these threats has been warded off by belatedly trained citizen armies built around the small Regular Army and Navy.

Every war we have been forced to fight to defend our Constitution and the principles of liberty and freedom set down in the Declaration of Independence has been fought the hard and most expensive way. We invited each of these threats of aggression by our own lack of military preparedness. The winning of the Second World War was made possible only through the belated and inadequate measure of preparedness we attained through the selective service system that was invoked in 1940 against the wishes of such well-meaning citizens as Mr. Buckle.

We can have preparedness to some extent through the very expensive alternative to universal military training—a super standing Army of millions of men and women. However, the best informed civilian and military leaders today know full well that preparedness today—for any possible future war—means far more even than compulsory military training for our young men in their late teens. Preparedness today means complete mobilization right now of all civilians and civilian, industrial and social resources.

There have been too many indications of national weaknesses and softening of our youth. Let the Surgeon General's reports and those of selective service serve as evidence of this fact. Are these records so soon to be forgotten by our people?

America is not going to horsewhip the world into peace, but she will do well to display some sort of horsewhip to those who would offend peace. Only by such a display of strength can human offenders in their present ways of thinking be challenged and war averted.

Let this Nation for the first time in its history establish a continuing system of defense—a system that will afford not only a possible means of averting war and aggression but which will give us at all times an inventory of our manpower and national resources. Who ever heard of a young man being hurt by sending him to military school? On the other hand, that has been the means of straightening out many a chap who was hard to orient and control.

More than 30 years ago Teddy Roosevelt said, "It has always been true, and in this age it is more than ever true, that it is too late to prepare for war when the time for peace has passed."

T. R. probably had not dreamed of our atomic age, yet he was decades ahead of the average citizen in this matter of defense needs. Is it possible that the Americans of our generation are behind Teddy Roosevelt in defense consciousness at this time when the world has a comet by the tail and that comet percussioned with an atomic fusecap?

I believe that once Mr. Buckle and other good people who have lost their realistic approach to the problem of defense realize that the fifth columnists and other totalitarian enemies within our borders also oppose universal military training or any other means of defense, they may wake up.

No shame or apology can I feel in saying that I believe that no man who is not willing to cooperate in building up some system of military defense can give a good reason why he should be entitled to the privilege of living in a free country. Teddy Roosevelt and George Washington, among other great leaders, said as much, and more, in this connection.

LEON DURST.
Washington.

Washington Calling

By Marquis Childs

Pursuit Of Happiness

"LIFE, LIBERTY and the pursdit of happiness." The "right" to pursue happiness is one of the things that makes our Declaration of Independence a unique document. It never occurred to any other people to put that in the basic charter of their freedom.

In these feverish postwar years we are pursuing happiness with a fierce zeal that often endangers life and sometimes seems to threaten liberty. On a thousand and one highways on this 171st Fourth of July, the sleek new cars are streaking past or they are snarled in traffic, trying to edge around the battered jalopies that have survived the war and the inflation.

Pursuit of happiness is big business. Motor vacationists are expected to spend 6 billion dollars this season. That figure comes from the American Automobile Association, which estimates that each family spends on the average $100 on a summer trip.

The National Park Service expects more than 12 million visitors to parks and historic shrines from Maine to California. Attendance is running about 10 per cent above last year. And, incidentally, the national parks will return to the Treasury this year an estimated three million dollars.

At the beaches, in the mountains, in the cities, the pursuit of happiness goes on. It's too frantic to be entirely healthy. It sometimes seems too heedless. We snatch at happiness the way a child snatches at a Christmas tree.

THERE'S room for doubt whether it's happiness in the true sense or whether it's just motion, getting from one place to another by the quickest possible route. In the day before the gasoline motor, people had more time to savor their happiness and to appreciate it.

We are almost the only country in the world today that can engage in this race for happiness. Maybe that's one reason we go at it so feverishly—because we want to forget that in Europe and Asia the measure of happiness is enough food to keep off hunger and enough fuel to keep off the cold.

A sizable number of American vacationers will go to Europe this summer. Reservations on every boat and almost every plane have been taken up weeks in advance. Many of these visitors will go abroad for the first time since the war.

They will be welcomed if only because tourists help to supply the desperate need for dollars. But they will not make themselves popular if they complain about the inevitable inconveniences and discomforts. They must understand that, compared to the ordinary European, they will be living in fantastic luxury, even though they may feel that the hotels are shabby and the food poor and scarce.

THE FIRST crop of tourists is the forerunner of what promises to be a flood tide. If the world continues to move shakily back toward normal and if American prosperity continues, then the tourist business to countries abroad promises to develop on a scale far greater than before the war. Some fairly conservative students of tourism believe that it will amount to five to six billion dollars a year within a few years. At that level it would be a substantial help in redressing the balance between exports and imports.

That means Americans trotting all over Europe, the Americas and Asia, too, if there is ever any peace in Asia. We can export a lot of ill-will that way or a lot of goodwill.

Heedless pleasure-seekers won't be popular. Other peoples have sacrificed so much just to live in freedom. The mad pursuit of happiness at any cost will look a little strange and alien to men and women who have endured years of tyranny and privation.

It has been well said that those who prize other things more than they prize liberty will lose not only their liberty but the things they value more. The pursuit of happiness is only one of the rights that have come down to us from the men who believed that liberty was the first essential if there was to be any freedom to pursue the phantom of a happy life.

Scientists' Advice

I believe that Alfred Friendly's report on June 30 of the special press conference of the Emergency Committee of Atomic Scientists, presided over by Dr. Einstein, is one of the most important news items I have ever read. In an atomic world we must go to atomic scientists for realities. Apparently, if we are to survive we must also act on what they believe to be true. If they have decided that it takes a world government to assure peace in an atomic age, then we must do what it takes to create and live within a world government. The scientists see no possibility that the U. N. efforts at control of atomic energy, which have failed during the past year, can ever be successful.

I hope it has already occurred to *The Post* to conduct one of its opinion polls on the extent of the appreciation of the people, and perhaps of Congress, of the life and death facts and judgments in the scientists' statement.

Incidentally, the article suggests one or two questions that might well have included in *The Post* poll reported on the same day. The alternative answers provided to the question "What would you like to see the United States do in Europe?" hit me very strongly as being biased. While negative alternatives were explicitly stated, positive alternatives had to be initiated by the persons interviewed.

FRED CARR.
Washington.

Matter Of Fact

By Joseph and Stewart Alsop

The 100-To-1 Shot

THE OPTIMISTIC citizen who enjoys backing long shots might get a little money down on the proposition that history will remember the Lodge-Brown bill as one of the most important enactments of the present Congress. The odds are heavily adverse, but the payoff will be very big indeed if it occurs. And, incidentally, it will be vitally important to the future of the United States.

As usual with long shots of any real promise, it is necessary to explain what the Lodge-Brown bill is. In brief, it is a bill introduced by Senator Henry Cabot Lodge, jr., of Massachusetts, and Representative Clarence Brown of Ohio, which permits the President, the Speaker of the House and the President Pro Tem of the Senate to name a commission to investigate the organization of the Federal Government. The commission is allowed 16 months to complete its inquires, and is instructed to recommend a plan of reorganization in January, 1949. The idea is that if the commission does a decent job, a newly elected President with a Congress of his own party may then conceivably be able to effect the thorough-going Government housecleaning that has been more and more urgently needed every year for the last 50 years.

The odds are unhappily against the Lodge-Brown bill paying off for two reasons. First, the commission is to be composed of 12 members, 4 from Congress, 2 from the executive branch and 6 from private life. So large a body, tackling so complex a task, is bound to be hampered by its mere unwieldiness. Second, there is no guaranty that men of the highest quality will be named, or can be persuaded to serve on the commission. It is crucial that none but men of the most eminent abilities, able to command general confidence in their judgment, be charged with the job of replanning the Government. Such men are hard to find.

IT WILL do no good, on the other hand, to name one more commission which will be just like all its predecessors, drawing its per diem, presenting a report recommending strict economy and general virtue, and fading into obscurity again. The responsibility placed on President Truman, Speaker Martin and Senator Vandenberg is heavy. It will be the more difficult to discharge because the really acute need for thorough-going Government reorganization is so little understood.

Nonetheless, a heavy debt of gratitude is owed both to the hard-headed Representative Brown and to Senator Lodge, whose return to the Senate has measurably improved that rather dreary body's average quality. Even if their scheme is not successful, Lodge and Brown have at least called attention to the two most important facts about the United States Government today. They have pointed out that the Government is disorganized, ponderous and dropsical to the point of acute danger.

And they have tacitly recognized that the economy-shouters are largely talking nonsense at present. This is because the economy shouters really know nothing whatever about the inner pattern of the Government, and are therefore in the position of doctors trying to operate on a patient with dropsy when the source of the dropsy has not been located.

THE REMARKABLE progress made by Secretary of State George C. Marshall and Undersecretary Robert Lovett, following blueprints originally drawn by Dean G. Acheson, is an illustration of what can be achieved in one small area. From immemorial chaos, something like order is emerging at the State Department. It may not result in fiscal economies. But what is immeasurably more important, it will unquestionably result in a clear, coherent foreign policy, in which all parts will be related to each other and the whole, and the whole will be conditioned by the interests of the United States. Clarity and effectiveness of policy are more important, in every branch of the United States Government today, than the petty penny-pinching bawled for by the kind of Congressman who would sink the national defense in order to cut 30 per cent off the income taxes of his political angel.

If one were to write a memo to the commission to be named under the Lodge-Brown bill, it would contain the following headings:

1. The insane complexity, the nightmarish proliferation of Federal administration is the first fault. No government on earth can operate when there is so little consolidation of responsibility that every major activity involves a score or more of agencies; and that at least 150 officials in theory and about 90 in practice report directly to the President.

2. Besides ruthless consolidation of responsibility, the Government cannot much longer continue to operate without some sort of coordinating executive secretariat working under the President to keep the whole machine oiled and in condition.

3. Most urgently of all, a decent governmental service, with reasonable conditions of servitude, is now required. It is plain stark staring madness to let a 37-billion-dollar national enterprise be largely directed by an army of routine-minded clerks.

The commission will do well to concentrate on these fundamental objectives. Achieve these, and we shall get efficient Government. And once we get efficient Government, we shall get economy as a healthy by-product.

Off The Record

By Ed Reed

"Never mind—she wouldn't wait!"

New Freight Rate Increase Of 16% Asked by Railroads

The Nation's 699 railroads unanimously petitioned the Interstate Commerce Commission yesterday for an average 16 per cent increase in freight rates.

At the same time, 36 Southern railroads asked that the commission grant them, in addition, an increase of 6.06 per cent in their basic Pullman sleeping and parlor car fares.

In both cases, the railroads cited the high cost of operations as the major reason for requesting the new rates.

The larger petition—representing all operating railroads—did not ask any change in passenger fares, but said that the increased freight revenues were necessary to "bridge the gap" between present income and increased operational costs. The high operational overhead was said to stem from demands by passengers for more modern service.

The 699 railroads proposed to increase their freight tolls by 25 per cent in the East and by 15 per cent in the South and West. This would average 16 per cent increase across the country, they said.

The railroads said that the increases—if approved by the ICC—would make up for additional wage, material and supply costs that, since 1939, have grown by $2,300,000,000.

A general freight rate increase last January absorbed all but about one billion dollars of these operational costs, they said, and the new rates requested today would probably meet the balance.

They made it clear, however, that yesterday's petition is not related to any increases which might develop later in railroad wages or fuel costs and, further, that if such increases do come, "a supplemental petition would be necessary."

The petition estimated that the net railroad operating income for this year will be about 800 million dollars, or a return on net property investment of about 3½ per cent. The petition said such a return is insufficient "to provide the adequate and efficient transportation service provided by law."

The railroads asked that the 25 per cent increase in Eastern freight rates include all territory north of the Ohio and Potomac Rivers and east of the Mississippi. The rest of the United States would bear the 15 per cent raise.

In addition, the railroads asked for the entire country increases in rates for various special services such as refrigeration and heating, switching, pick-up and delivery, and diversion and reconsignment.

Split With Russia

By Mark Sullivan

Job For American Leadership

FACTUALLY, what occurred at Paris this week can be put in a single paragraph:

The United States, through Secretary of State Marshall, had proposed a plan for restoration of economic life in the countries of Europe, with help from the United States. Britain and France wished to go ahead with the plan. Russia tried to intimidate them, Foreign Minister Molotov warned them "against the consequences of such action." To this, Foreign Minister Bevin of Britain replied, "My country has faced grave consequences and threats before, but that is not the sort of prospect which will deter us from what we consider our duty." France joined with Britain and they are going on with the American plan.

The meaning and consequences of this step, many and far-reaching, flow from one condition. The step is a recognition that, in the economic and ideological sense, there is not one world but two—one of them headed by Russia, the other, the Western world, symbolized and led by the United States. The step this week is the end of a long and patient attempt by the United States and Britain to get cooperation from Russia. By the step this week Britain and France declare that restoration of the world can wait upon Russia no longer, that they are going ahead with an American plan and are asking the other countries of Europe to collaborate. Restoration is at last to begin, upon an American plan with American help and American leadership.

IT IS FUTILE now to say, and may in fact not be true, that the step ought to have been taken long ago; it may be that by the delay the world has been educated in the difference between the two worlds and their respective systems.

Not in the spirit of saying the step should have been taken in the beginning, but rather for picturing the background of it, a convenient way is to reprint here parts of an article which originally appeared in this column almost exactly two years ago. The date was July 15, 1945, soon after the end of the war with Germany and at the beginning of the first of the postwar conferences, at Potsdam.

"At Potsdam President Truman and Secretary of State Byrnes sit with Premier Stalin and Prime Minister Churchill. They sit as representatives of the United States in a conference which amounts to rearranging the world.

"In this rearrangement one task is most urgent and immediate—and also the most important in the long-term sense. It is the simple primitive task of assuring human existence; of reviving the production of the goods which the peoples of the world eat, wear and otherwise consume.

"FOR MEETING this task, for performing this service throughout the world, America is better equipped than any other country. In differences of view about how to solve the problem, Mr. Truman and Mr. Byrnes speak for the country which has everything the rest of the world needs. America has the food, it has the natural resources, it has the money and credit, it has the machinery of production as a going concern.

"In the conference will be one difference of view towering above all others, embracing all others. This is whether the revival of industry throughout the world shall be on the basis of free enterprise as in the United States, or on the basis of government-owned industry and regimented peoples as in Russia.

"Because of the economic strength of the country Mr. Truman and Mr. Byrnes represent, they should be able to determine the pattern of world revival. We will contribute our resources because we ought to. In contributing them we must accompany them with leadership. We must do more than be merely a gigantic warehouse of indiscriminate philanthropy. We must so use our resources that the peoples of the world can create a life of free men in a free society."

At long last, after two years of patient endurance of frustration by Russia, we have taken responsibility for the leadership the world hungers for. Britain and France have acted upon our leadership and other countries will. The mere act of decision on our part, the coming to conclusion, will have on other peoples the psychological effect of confusion ended, of men's spirits released, their freedom assured. It will be a psychological tonic as constructive as the material help we give.

The Gallup Poll

Popularity of Attlee Seems Stabilized After Early Decline

By George Gallup
Director, American Institute of Public Opinion

Princeton, N. J., July 3.—After a period of initial decline, Prime Minister Attlee's popularity in England seems to have stabilized.

The Labor government took office two years ago this month. Mr. Attlee's popularity at the beginning of his administration was measured by the British Institute of Public Opinion, which found, in August, 1945, that 66 per cent of the voters polled approved of Mr. Attlee's handling of his job.

This high figure began to come down as Britain's postwar food and financial crises deepened and as the government's program for nationalization of industry unfolded itself. By October, 1946, the Prime Minister's popularity was down to 53 per cent. It has continued virtually unchanged since that time.

Following is the trend as shown in surveys by the British Institute, one of ten polling organizations abroad which is affiliated with the American Institute of Public Opinion.

"On the whole, do you approve or disapprove of Mr. Attlee as Prime Minister?"

	Approve	Disapprove	No opin.
Aug., 1945 ..	66%	19%	15%
Oct., 1946 ...	52	35	12
Feb., 1947 ...	52	36	12
TODAY	51	36	13

It will be noted that while the number expressing approval has shown little change in recent months, the proportion expressing disapproval has increased since February, most of the increase having come from the group previously "on the fence" and expressing no opinion about the Prime Minister.

In spite of the decline Mr. Attlee is more popular than his party.

A recent British Institute survey found that the opposition party—the Conservative Party—has gained ground to the extent that it now runs neck-and-neck with the Labor Party, although it was decisively beaten by the latter only two years ago.

The trend of basic party strength, irrespective of the personalities of political leaders, is shown in the following vote:

"If an election were held today how would you vote?"

	Labor Party	Cons. Party	Liberal & Other
Election, 1945	49%	39%	12%
May, 1946 ...	45	39	16
Jan., 1947 ...	44	41	15
May, 1947 ...	44	44	12

The May figures are based on the total expressing an opinion. One person in every eight (13 per cent) had no opinion.

Cruelty to Children Rated Severe Crime

Cruelty to children is a more serious offense than burglary, black market operations or evading income taxes, in the opinion of the British public.

The British Institute of Public Opinion, in a national survey, asked British voters how they rank six offenses in order of seriousness, the six offenses being drunken driving, income tax evasion, cruelty to children, black market offenses, burglary and cruelty to animals.

Here's how the British people rank them: (1) Cruelty to children, (2) drunken driving, (3) black market offenses, (4) cruelty to animals, (5) burglary, (6) avoiding income taxes.

Man Admits $31,250 Holdup to Aid Education

Akron, Ohio, July 3 (AP).—A 27-year-old premedical student, who said he staged a $31,250 holdup at the Goodrich plant here June 24 to secure funds for his education and to start his practice, was charged with highway robbery today and ordered held under $10,000 bond.

Roy C. Blackburn readily signed a statement in which he told how he staged the holdup while a paymaster and guard were moving from the first to second floor of the plant in an elevator.

The President's Calling List . . .

By The Associated Press

President Truman yesterday had the following White House callers:

11:15 a. m.—Senators Hoey and Umstead of North Carolina, Donnell of Missouri, and others.

12 noon—Budget Director Webb and Robert L. Cochran of the Budget Bureau.

12:30 p. m.—Secretary of State Marshall.

U. S. Navy Honors John Paul Jones; 13 Now on Rolls

The Navy counted up its John Paul Joneses yesetrday and announced it has 13 times as many as in the days when the original was the naval hero of the Revolutionary War.

The occasion is the 200th anniversary of his birth on July 6, 1747. The event will be observed with traditional dress-ship and open-house ceremonies aboard ships and at shore stations Sunday.

The ratings, home addresses and duty stations of the John Paul Jones include:

Seaman, second class; Second ave., New Cumberland, W. Va.; USS Gainard, destroyer; steward's mate, second class; Baltimore; United States Training Station, Newport, R. I.; and steward's mate, first class, 2712 Woodrow rd., Cheery Hill, Va.; USS Wright, aircraft carrier.

Judge Rice Nominated

Presidennt Truman yesterday nominated Philip L. Rice for reappointment as judge of the Fifth Circuit Court of Hawaii.

Japan to Admit 102 Americans As First Traders

The Inter-Allied Trade Board for Japan announced a unanimous decision yesterday that 102 of the first 400 postwar private traders to enter Japan should be Americans.

Gen. Douglas MacArthur has ruled that 400 traders will be admitted to Japan after August 15.

The trade board, a subgroup of the 11-nation Far Eastern Commission, allotted 64 places each to China and Britain.

Soviet Russia was given no allocation but provision for representatives of Soviet trade organizations is still under consideration.

The British quota includes traders from British colonies. Other quotas include:

India, 39; Netherlands and Netherlands East Indies, 27; Australia, 23; France and French Indo-China, 16; Canada, 8; New Zealand, 6; Philippines, 6; others 45.

U. S. Accepts Bid On Warrenton Job

By The Associated Press

A $948,200 contract for construction of barracks and mess facilities for 500 men at Vint Hill Farms Station, Warrenton, Va., was announced yesterday by the War Department. The contract was awarded to the Laburnum Construction Co. of Richmond. Other contract awards included:

Twenty additional housing units of five buildings and bachelor officers' quarters for 100 officers at Fort Belvoir, Va., $316,500, to Hyman Construction Co., 1010 Vermont ave. nw.

In Congress

TODAY

Neither house in session; both meet at noon Monday.

COMMITTEES

None.

YESTERDAY

SENATE

Met at noon.

Completed congressional action in $551,275,932 State-Commerce-Justice-Judiciary appropriations bill providing $12,400,000 for State Department's foreign information program.

Passed and sent to conference bill providing one-year limited renewal of export-import controls on oil and other commodities.

Passed and sent to the House bill authorizing the return of 15 million dollars worth of property and transfer of 28 Liberty ships to Italy.

Received President Truman's message urging approval of Pacific Islands trusteeship agreement.

Passed and sent to the House bill authorizing 3-cent stamp in honor of Gold Star Mothers.

Adjourned at 6:40 p. m.

HOUSE

Met at noon.

Passed and returned to Senate compromise $551,275,932 State-Commerce-Justice-Judiciary appropriations bill.

Adjourned at 3:05 p. m.

Greeks Charge Albanian Incident

Athens, July 3 (AP).—The Greek government said tonight an Albanian patrol, consisting of 10 men, fired on Greeks at a Greek border station about 40 miles northwest of Yannina. No casualties were reported.

(The Moscow Radio, quoting ditspatches from Tirana, the Albanian capital, said earlier today a group of Greeks had violated the Albanian frontier June 23 and that a Greek plane crossed the frontier the next day. The broadcast was heard in London, It could not be determined whether the Greek and Albanian statements referred to the same incident.)

3 Columnists Held Rewriting Power Hearing Propaganda

By the United Press

Representative William J. Miller (R., Conn.) told the House yesterday that three nationally known columnists have shown themselves to be "rewrite men for Government propagandists."

His accusations, Miller told his colleagues, are based on "identical" articles the three wrote in connection with hearings before a House Interstate Commerce Subcommittee on legislation to amend the Federal Power Act.

He named the columnists as Thomas L. Stokes, Lowell Mellett and Marquis Childs.

Decline Comment

Stokes and Childs declined comment on Miller's remarks. Mellett said:

"I'm glad Mr. Miller brought the matter out on the floor of the House. It may cause the House to look into the whole situation regarding his bill."

In his speech, Miller said:

"The sole purpose of each column was to discredit the hearings.

"Their means to this end was in each case identical. Each sought to discredit the work of this committee by raising emotional arguments rather than factual presentation.

"What they have done proves the ancient axiom that 'the truth will out.'

"Truth has been served by their willingness to be spoon-fed by a Government bureaucrat, for the simultaneousness of these three articles clearly reveals the writers for what they are—rewrite men for Government propagandists."

Writing Held—"Inspired"

Miller said the conclusion "is inescapable" that the Government "through one of its employes directly or indirectly inspired the writings of these columns."

Asserting "it is not every day that a civil servant can influence the thinking of three such well-known Washington correspondents," Miller said:

"If that employe feels proud of his achievement, I trust that his feelings for American democracy are such that he will after a moment's reflection realize how he has cheapened the Federal service, and the principle of self-government.

"I hope he fells ashamed, for he is a shameful person."

Miller said he was calling "this matter" to the attention of a House expenditures subcommittee "with the suggestion that it use its wide-spread powers to investigate these propaganda activities."

Third Armored Division To Be Back in Service

Fort Knox, Ky., July 3 (AP).—The famous Third Armored Division, deactivated after World War II, will be placed back in service July 15, military officials announced here today.

The "Third Armored," spearhead of many successful American offensives in Europe during World War II, will be the new name of the Fort Knox replacement training center. The training center turned out thousands of draftees for service in armored divisions during the war.

Senate Votes Pay For Italian Ships Lost Aiding U. S.

By International News Service

The Senate passed a bill yesterday to compensate Italy for Italian merchant ships lost while in the war service of the United States.

The bill also authorizes return to Italian owners of 15 million dollars worth of seized property now in the hands of the alien property custodian.

Senator Vandenberg (R., Mich.), chairman of the Senate Foreign Relations Committee, told the Senate that the legislation was one of "several definite steps the United States is undertaking to cooperate with the new democratic government of Italy."

He agreed with Senator Russell (D., Ga.) that passage of the bill was an official recognition of the cobelligerent status of Italy in the war against Germany.

Treaty Sent to Senate

President Truman sent to the Senate yesterday for ratification a treaty between this country and the Union of South Africa which would double taxation and prevent estate tax evasion.

RUB OUT FATIGUE...
WILKINS COFFEE, ICED IS GREAT!
ISN'T IT BETTER TO ENJOY THE BEST!

How To Cut Transfer Costs

A Trust Officer of The Second National Bank of Washington will be glad to explain how you may effect important economies in your estate plan. A conference will be confidential—and without cost or obligation.

The Second National Bank
OF WASHINGTON
1333 G St. N.W. 509 Seventh St. N.W.
Organized 1872
Member Federal Deposit Insurance Corporation
RE. 1709

The Riggs National Bank
Washington, D. C.

CONDENSED STATEMENT OF CONDITION
June 30, 1947

RESOURCES

CASH—		
In vaults and with Federal Reserve Bank	$61,419,898.10	
With other banks	23,607,628.68	
		$85,027,526.78
INVESTMENTS—		
U. S. Treasury Bills, and Certificates of Indebtedness (due in one year or less)	90,910,812.50	
U. S. Government bonds and notes, direct and fully guaranteed	91,658,208.13	
State and municipal securities	4,987.50	
Other bonds and securities	22,841,250.15	
		205,415,258.28
LOANS—		
Secured loans	10,201,352.12	
Real estate loans on first mortgages	10,732,490.95	
All other loans and discounts	25,049,889.90	
		45,983,732.97
Banking houses (after depreciation allowance)		2,574,876.27
Furniture and fixtures (after depreciation allowance)		444,512.87
Other real estate	NONE	
Other resources		806,088.18
		340,251,985.30

LIABILITIES

DEPOSITS		321,370,610.88
Reserved for interest, taxes, and other expenses accrued		655,924.10
Unearned interest collected		43,407.02
Other liabilities		2,058,097.90
Total Liabilities		324,128,039.90
CAPITAL FUNDS—		
Common Stock	5,000,000.00	
Surplus	7,500,000.00	
Undivided profits, and reserve for contingencies	3,623,945.40	
Total Capital Funds		16,123,945.40
		340,251,985.30

United States Government securities carried at $12,154,000.00 are pledged to secure Government and other deposits and for other purposes as required or permitted by law.

MEMBER FEDERAL DEPOSIT INSURANCE CORPORATION

On This Day of Independence

These words are as alive today as they were when they were written 171 years ago.

"We hold these truths to be self evident: that all men are created equal, that they are endowed by their Creator with certain inalienable Rights, that among these are life, liberty and the pursuit of happiness . . . And for the support of this Declaration, with a firm reliance on the protection of divine Providence, we mutually pledge to each other our Lives, our Fortunes and our Sacred Honor."

—from the Declaration of Independence

CLOSED TODAY, JULY FOURTH
CLOSED SATURDAYS DURING JULY & AUG.

Lewis & Thos. Saltz
1409 G Street, N W.
EXecutive 3822
NOT CONNECTED WITH SALTZ BROS

Senate Passes Export-Import Extension Bill

The Senate passed yesterday by a voice vote legislation extending export and import controls over scarce commodities through June 30, 1948.

The measure now goes to conference with the House, which had passed a similar bill.

Before acting finally, the Senate:

1. Adopted by voice vote an amendment by Senator Reed (R., Kans.) to extend authority for Office of Defense Transportation allocations of freight cars until January 1.

Quinine Controls Continued

1. Wrote in an amendment by Senator Hawkes (R., N. J.) to continue controls over quinine and related products. It was approved by a standing vote.

3. Adopted a compromise on fiber and cordage worked out by Senators Cooper (R., Ky.) and Saltonstall (R., Mass.) under which fiber stocks on hand July 16 would be earmarked for binder twine needed in harvesting crops.

4. Rejected an amendment by Senator Elmer Thomas (D., Okla.) to require that export licenses be granted to anyone, whether they are traditional exporters or not. At present, the Commerce Department gives preference to established exporters.

5. Turned down a proposal by Senator Butler (R., Nebr.) to require that export sales of grain and its products be handled by private firms, not the Government. It lost on a standing vote.

Provisions of Bill

The measure maintains emergency wartime controls on tin and tin products; fiber and cordage; antimony; materials required for export to aid foreign production of products urgently needed in the United States; fats and oils and rice and rice products so far as imports are concerned; and materials needed for export to help carry out this country's foreign policy.

Allocation controls also would be maintained on nitrogenous fertilizer.

The bill also would authorize the Government to prohibit or curtail exports of any materials or commodities.

5 Miles a Minute Airliner Makes Successful Flight

Baltimore, July 3 (AP).—The Martin 3-0-3, a five-mile a minute pressurized sister ship of the twin engine Martin 2-0-2 airliner, made a "highly successful" first flight today, the Glenn L. Martin Co. announced.

O. E. (Pat) Tibbs, director of flights for the concern, was at the controls with W. R. Turner as co-pilot. The plane was in the air 57 minutes, slightly longer than the usual initial flight of a new plane type.

The 3-0-3 is a low wing, tricycle landing gear monoplane as is the 2-0-2. It has a passenger capacity of from 36 to 39, and will cruise at 321 miles per hour at 19,300 feet, where the pressurized cabin will permit low altitude comfort for passengers.

The company said airlines which have announced orders include United, Northwest and Panagra.

Truck Diver . . .

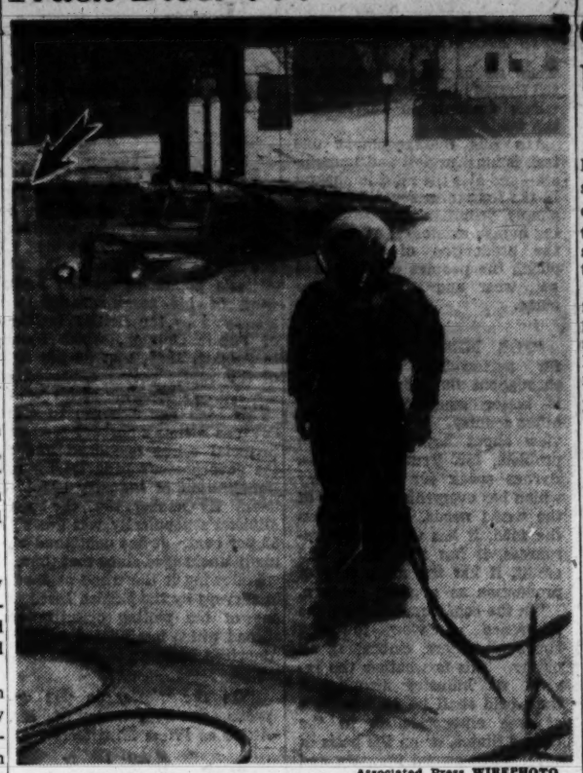

Associated Press WIREPHOTO

RETRIEVES FLOODED VEHICLE—Look what they're wearing in St. Louis this season! Charley Delps, in diving helmet and suit, emerges from the flooded Mississippi River at the foot of Washington st. in St. Louis, after securing a towrope to a truck. The vehicle was submerged while unloading oil into the steamer Admiral. The ironical sign (arrow) says no parking

Townsfolk Fight Grimly Against Flood

Grand Tower, Ill., July 3 (AP).—A day-and-night fight against Mississippi flood waters continued at several critical points but Army engineers reported today that most of the remaining dikes in Illinois and Missouri were expected to hold under pressure of the river's peak crest, barring further heavy rains.

The rampant river rose steadily at this isolated town 75 miles below St. Louis, and women and children helped with the erection of a sandbag barrier to stem the flow of water into the town. Food was brought in by boat for the community's 1000 residents.

The townspeople of Dupo, Ill., who had refused to surrender their homes to the spreading waters when Army engineers ordered the town abandoned three days ago, relaxed their stubborn battle along a reinforced railroad embankment and many expressed confidence their homes would remain dry. The town of 2600 is located near St. Louis and the river was receding slowly in that area.

"The fact that Dupo is dry is a tribute to the never-say-die spirit of the town's citizens and the many volunteers," said Mayor Delmar Valine.

"Wading in water up to their waists and shoulders, these people fought with such tenacity that they stopped the flood waters."

Coast Guard rescue task forces continued to patrol inundated sections between Alton, Ill., and the extreme southern part of the State.

The Missouri River which caused extensive damage in northern and central Missouri was receding.

GI Gets Death Term In Rape of Jap Woman

Yokohama, July 3 (AP).—Pvt. Willie James, 19, of Chadbourn, N. C., was sentenced to death today by a general court-martial which found him guilty of raping a Japanese woman.

Named U. S. Attorney

Ward Hudgins, 36-year-old administrative assistant to Senator McKellar (D., Tenn.), was nominated by President Truman yesterday to be United States attorney for the middle district of Tennessee.

Gangs Flying Opium Near U. S. Border

By The Associated Press

John W. Bulkley, Assistant Deputy Customs Commissioner, said yesterday that gangs in Mexico are using airplanes to fly opium to the United States border area so that it can be smuggled into this country.

He told a reporter that a tough fight against smuggling is in prospect because an apparently record-size opium crop of 32 tons or more has been harvested this year in rugged mountain areas of Mexico about 50 miles south of the U. S. border.

He said Mexican gangs trafficking in the drug had flown it out of the mountains to secret fields on the Mexican side, but there is no evidence they are flying it into this country.

Risks of landing crackups and of having valuable planes seized if caught had deterred airborne smuggling over the border, he said.

Instead, he said, the drug usually is moved across the border in small lots, one or two six-ounce cans at a time. Those cans have an underworld value of about $250 delivered in this country.

Bulkley said that "hot spots" for drug smuggling on this side of the border include Nogales, Ariz.; Calexico and San Ysidro, Calif. Mexican communities from which main smuggling efforts are undertaken include Juarez, Tiajuana and Mexicali, he said.

China Gets Jap Ships

Shanghai, July 3 (AP).—Eight Japanese warships manned by Japanese crews sailed into Shanghai Harbor today to be handed over to China as a reparations installment. Largest of the vessels was a 2500-ton destroyer, but they constituted a valuable addition to China's small fleet.

Pastor Arrested for Chaining Daughter on 16th Birthday

Knoxville, Tenn., July 3 (U.P.)—A preacher chained his daughter to a bedpost today so she would be safe from pleasurable associations on her sixteenth birthday, police said tonight.

Authorities released the sobbing blonde girl, whose body bore livid welts from weekly beatings. They took her father, William Massengill, 50, to jail. The girl's tight-lipped stepmother — Massengill's third wife—was held for questioning.

Massengill was described as an itinerant Baptist minister who took paperhanging jobs to supplement his meager income.

Geraldine (Gerry) Massengill, the daughter, owed her escape to her own ingenuity. As her sixteenth birthday dawned, she said, Massengill came in her room and padlocked a big iron chain around her ankle. He padlocked the other end of the chain to the bed.

The chain gave her enough freedom to get to the window. She scribbled a note and dropped it to a boy.

"Daddy has chained me to the bed; please call the police," the note said. A neighbor called the police.

Massengill admitted chaining her to the bed to keep "her home so she wouldn't get into trouble."

He admitted that he also was in the habit of whipping her.

Geraldine said that she had never been to a movie, gone swimming or attended a party because of her father's harsh rules. Her brother, Edward, 18, ran away from home almost a year ago because of the severe beatings he received from his father, the girl said.

Parley Granted On Probe Ruling In Adoption Cases

Montgomery County Circuit Court Judges Charles Woodward and Stedman Prescott have granted a request from the Montgomery County Community Chest and Council for a conference to discuss the court's recent decision on use of probation officers for investigating adoption cases.

Set for Tuesday at 2 p. m. in the county courthouse at Rockville, Md., the conference was sought by Miss Margaret MacGregor, assistant director of the Chest and Council, after organized county groups criticized the court's decision against use of trained social workers.

The delegation will try to persuade the judges to try out the Social Service League and the Welfare Board's method of investigation in a couple of adoption cases and then compare it with the procedure of the probation officers, it was learned.

Ernie Pyle to Join Buddies On Okinawa in Rites Today

Naha, Okinawa, July 3 (U.P.)—Ernie Pyle left Ie Shima today the same way he arrived April 16, 1945—in a combat landing barge.

From the memoralized spot on the little island where the 77th Infantry "lost a buddy," the body of the beloved correspondent was going to the Okinawa Island command cemetery. Reinterment will take place there at special July 4 services tomorrow.

He was still "with his friends." Bodies of soldiers buried on Ie Jima were moved with him.

The Army had asked Mrs. Pyle shortly after Ernie's death April 18, 1945, if she wanted his remains transferred to Albuquerque, N. Mex., their hometown.

"No," she replied. "Ernie is where he'd want to be—with his friends."

Beall Offers Bill For Bay Bridge

By The Associated Press

Legislation authorizing Maryland to construct, maintain and operate a bridge or tunnel across or under Chesapeake Bay was introduced yesterday by Representative Beall (R., Md.).

The proposed bridge or tunnel would extend from near Sandy Point, Arundel County, to a point approximately on Kent Island.

A similar bill was introduced Wednesday by Senators Tydings and O'Conor of Maryland.

IN THE DARK?
For Venetian Blinds • Stationers
Department Stores
Or almost anything else
LOOK in the YELLOW PAGES
of your Telephone Directory

Colonial Beach, Va.
KING COTTON HOTEL
COLONIAL BEACH, VA.
Across from Mayfair Theater. Now open for room reservations. Soda Fountain — Dining Room—Sandwich Bar.
Phone Colonial Beach 28

FOR RCA Victor RADIO TUBES
BRAND NEW—SEALED CARTONS
FREE DELIVERY
On All Complete Sets
CALL
GORDON'S RADIO
1716 Pa. Ave. N.W. ME. 7157

MODERNIZE
YOUR KITCHEN
COMPLETE MODERNIZATION SERVICE
Our organization is complete . . . with 20 years of practical experience in the finest homes in the Washington Metropolitan area. This experience is your assurance of the very best! One organization that designs, constructs, delivers and installs your Complete Kitchen.
Before You Build or Remodel
See our completely equipped kitchen at
Kitchen Equipment Co.
1724 H Street, N.W. ME. 1562
"Better Kitchens for Better Homes"

Victim Charged With Faking Kidnaping in Meredith Case

Hollywood, July 3 (AP).—A former actor's agent, his head swathed in bandages, pointed out Film Actress Madge Meredith today and said:

"She sat there while they beat me up, looking like a dummy in a show window. She stared through me, as though she didn't see me at all."

The speaker was Nick Gianclis, 38, Miss Meredith's former business manager. The scene was the sheriff's office.

Earlier, police reported, a counter-accusation came from one of two men jailed in the case that Gianaclis himself had arranged the attack.

Detective Sergt. A. W. Hubka identified the two men, booked on suspicion of kidnaping, as Albert W. Tucker, 29, North Hollywood nurseryman, and James Hatfield, 33, former Beverly Hills police officer.

He quoted Tucker as saying:

"Gianaclis engineered the whole thing himself so he could place the blame on Miss Meredith. They were having trouble over ownership of a house and Nick wanted to get the girl in trouble."

Nick Gianaclis, 38, is Miss Meredith's former manager. He told sheriff's deputies Miss Meredith lured him and Vern V. Davis, 32, his bodyguard, to a rendezvous near her home to discuss litigation over title to a house.

There, he alleged, he and Davis were set upon and beaten, then taken to a lonely foothill canyon from which they escaped hours later.

Miss Meredith surrendered last night. She declined to discuss the affair after a night in jail beyond saying:

"It's perfectly ridiculous; if anybody was threatened it was me. He lured me saying he wanted to discuss troubles about the house."

She was booked on suspicion of kidnaping, robbery and assault, as were Barclay Leon Thomas, 33, Gianaclis' son-in-law until this week, and Damon William Klinkenberg, 32, a cook. Hubka said today, "It looks like Thomas wasn't present at the time" of the incident.

Gianaelis, a restaurant supply operator, claims he "discovered" Miss Meredith, obtained a job for her as cashier in a studio commissary and promoted her film career.

CAMERAS
MOVIE EQUIPMENT
BOUGHT
SOLD
TRADED
BRENNER
PHOTO CO. RE. 2434
933 Penna. Ave. N.W.
(OPP. JUSTICE DEPT.)

COOL YOUR BEDROOM
With
Pleasantaire
Sleep in AIR CONDITIONED comfort . . . and you can stand the heat of the day.
ROOM AIR CONDITIONERS
AS LOW AS $199.50
Phone NA. 8354-5676
730 Tower Bldg.

RUG
CLEANING
DIENER'S
1221 22nd St. N.W.
DI. 6878

INVEST IN A PERMANENT
VACATION HOME
Drum Point Beach

Washington's Newest
and Largest Beach Development offers
2200 ACRES OF PLAYGROUND, INCLUDING APPROXIMATELY 6 MILES OF BEAUTIFUL SHORE FRONTING ON CHESAPEAKE BAY AND THE PATUXENT RIVER
Bordered by Tall Majestic Hardwood Trees
with Miles of Clean, Wide, White Sand Beach

ENJOY CLEAN WHOLESOME LIVING ALL SUMMER LONG—not far from the teeming, summer-steaming city . . . are sands of opportunity beckoning you to a summer of good living at DRUM POINT BEACH . . . Washington's largest and newest shore front development . . . an enchanting playground of 2200 acres including miles of white sand beach and 4 fresh water lakes bordered by majestic hardwood trees. Here is your chance to own a home where you can retreat at the end of a business day . . . to relax and enjoy the restfulness of DRUM POINT BEACH.

MUCH OF THE BEAUTY OF DRUM POINT BEACH IS PRESERVED—in the many secluded spots off the beaten path where one may place a cozy cottage and still have a wide outlook over the sparkling blue water of Chesapeake Bay.

LARGE, BEAUTIFULLY WOODED SITES AT PRE-DEVELOPMENT PRICES make DRUM POINT BEACH a sound, permanent vacation investment. Every property owner has the privilege and use of approximately 6 miles of beautiful shore fronting on the salt water of Chesapeake Bay and the Patuxent River, plus the use of 4 silvery, fresh water lakes teeming with fish.

ONE OF THE FINEST HARBORS IN THE CHESAPEAKE BAY AREA—offers yachtsmen an opportunity to indulge leisurely in their chosen hobby—the almost limitless stretch of white sand beach and clear blue waters of the Bay offer sun-bathers and swimmers unbounded areas for sport—and the fresh water lakes bid welcome to all Izaac Walton fans . . . DON'T TAKE OUR WORD FOR IT—COME DOWN TODAY and SEE FOR YOURSELF.

Large, Stately Wooded Cottage Sites
Other Desirable Sites Proportionately Priced
TERMS
$495

Drive Down Today

Out Penna. Ave. S.E. to Alabama Ave. Left on Route 4 through Upper Marlboro, continue on Route 4 to Wells Corner, turn right to Wayson's Corner, right on Route 416 to Prince Frederick, through Prince Frederick, on Route 2 for 15 miles, left to DRUM POINT BEACH.

Watch for Signs at Turns!—Representative on Property Every Day

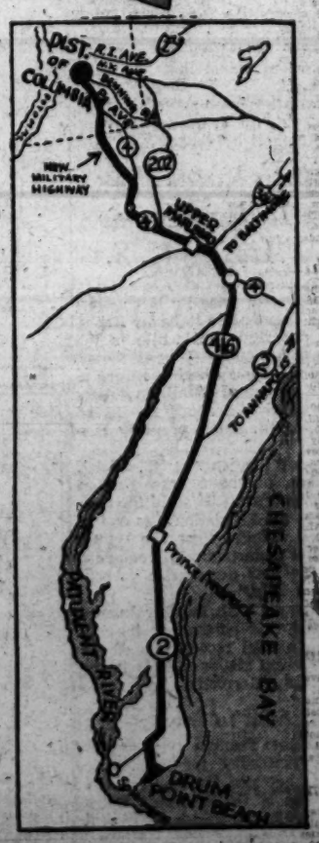

The DRUM POINT Corp.
Developers
Southern Bldg. Washington, D. C.

Deposits Here Up 105% From Level of 1941

By S. Oliver Goodman

Fears of a sharp decline this year in Washington bank deposits failed to materialize, mid-year figures disclosed. Like going to a dentist, the anticipation was greater than the realization.

Combined deposits of the 19 local institutions, as reported yesterday, aggregated $1,015,057,816. This represented a leveling off

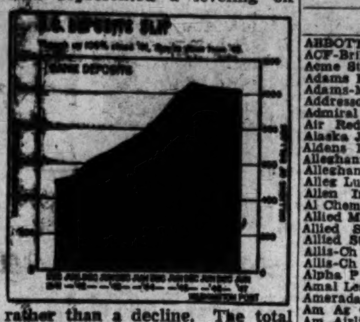

rather than a decline. The total still was 105 per cent more than that of December 31, 1941.

Since the record deposit total of $1,059,916,962 was reached on December 31, 1945, the aggregate has slipped less than 5 per cent. This decline was attributed entirely to Treasury withdrawals of savings bond funds.

"True deposits," those held by private persons and corporations, more than held their own, according to local bankers.

Better than words, figures showing local bank deposits (and the chart above) illustrate the trend here since start of the war. The figures follow:

	June 30.	December 31.
1947	$1,015,057,816	....
1946	1,039,347,047	$1,024,769,447
1945	974,278,677	1,059,916,962
1944	761,955,000	855,756,433
1943	654,336,000	707,687,000
1942	515,932,000	604,296,000
1941	....	495,554,000

Per Capita Income Figures

Per capita income in the District of Columbia rose 42 per cent from 1939 to 1946, a special survey by the publication Business Week showed yesterday. The average person's income here was $1031 a year in 1939 and $1467 in 1946.

Washington's income gain was the smallest in the Middle Atlantic area, the survey revealed. Per capita income in this region follows:

	In 1939	In 1946	% gain
New York	$825	$1616	95
New Jersey	746	1401	88
Pennsylvania	589	1171	99
Delaware	769	1407	83
Maryland	634	1220	92
District of Columbia	1031	1467	42
Total Mid-Atlantic	732	1415	93
U. S.	539	1162	116

Baltimore Livestock

Baltimore, July 3 (AP) (USDA).—CATTLE—Spot and holdovers not included; total salable 450; preholiday receipts light, trading in general slow; all slaughter cattle as well as stockers and feeders steady with earlier this week; few loads and lots average good to choice fed steers around 890 to 1060 lbs., 25.00@30.00; medium and low good short fed and grassers, 21.00@24.00; strictly medium grade steers downward to 17.00; short load strictly choice mixed steers and heifer yearlings around 700 lbs., 27.25; medium to average good heifers 18.50@22.00; common and medium cows of dairy breeding largely 12.00@13.50; top medium beef cows to 19.00; canners and cutters 10.00@12.00; lightweight shelly canners down to 8.40; beef bulls scarce, medium and good weighty sausage bulls 14.50@17.50; light and medium weights 14.00@16.00; few medium to average good stocker and feeder steers 18.00@21.00.

CALVES—Receipts, 200; vealers slow, steady with Wednesday; mixed lots good and choice 150 to 220 lbs., largely 17.00@21.00; strictly choice, 20.00; common and medium, 10.00@16.00; culls around 7.00; underweights down to 5.00.

HOGS—Receipts, 600; active, steady with Wednesday on all classes; practical top 26.00; good and choice barrows and gilts from 120 to 140 lbs., 23.50@23.75; 140 to 160 lbs., 24.75@25.00; 160 to 250 lbs., 25.75@26.00; 250 to 275 lbs., 24.50@24.75; 275 to 300 lbs., 23.50@23.75; 300 to 350 lbs., 22.00@22.25; 350 lbs. up, 21.00@21.25; good and choice sows 19.50@19.25, with heavy sows selling considerably lower.

Garbage and swill-fed hogs sold at a discount.

SHEEP—Receipts, 400; spring lambs, slow, steady with Wednesday; mixed lots, good and choice 70 to 95 lb. spring lambs, bucks included, 22.00@23.00; mixed lots, medium and good, 17.50@21.50; cull and common, 14.00@17.00; slaughter ewes active, steady; good and choice fresh shorn ewes 8.00@8.50; common and medium, 4.00@7.50.

Fruits and Vegetables

APPLES—Bushel baskets, U. S. 1 (unless otherwise stated), old, too few sales to establish market; new, Maryland and Delaware, yellow Transparents, 2 in. and up, 3.00@3.25; 1¾ in. and up, 2.00@2.50; half bushel baskets, Early June, 1.25.

POTATOES—Market slightly weaker; 100-lb. sacks (unless otherwise statew), North Carolina, Cobblers, U. S. 1, and U. S. 1, size A, unwashed, 3.75@4.00; few high as 4.25; showing decay, 3.25@3.50; U. S. commercial 2.90@3.25; few higher; Virginia, Eastern Shore, Cobblers, U. S. 1, and U. S. 1, size A, unwashed, 3.75@4.00; few high as 4.25; Delaware, Cobblers, U. S. 1, unwashed, 4.00.

POULTRY—Market firm fowl, about steady others; receipts light, demand light, some carried, but most clearing fairly well; fryers and broilers, 33@34; light type (Leghorns), too few sales to establish values; fowl, colored, 32@34; light type (Leghorns), 20@25, some lower according to quality; roasters, 4½ lbs. and up, 34@35, few higher.

Richmond Markets

Richmond, Va., July 3 (AP). (USDA)—Livestock:

HOGS—Market steady on weights under 240 lbs., heavier weights 50 cents lower; all sows and stags 1.00 lower; top 23.00 for good and choice 180-240 lbs. barrows and gilts; 90-100 lbs., 15.00; 100-120 lbs., 16.00; 120-140 lbs., 20.00; 140-160 lbs., 21.00; 160-180 lbs., 22.00; 240-300 lbs., 21.00; 300 lbs. and up, 20.00; good sows under 350 lbs., 16.00; 350-500 lbs., 15.00; over 500 lbs., 14.00; good stags, under 350 lbs., 15.00; over 350 lbs., 13.00.

CATTLE—Pre-holiday receipts light; market largely nominal; medium to good slaughter steers sold this week mostly 20.00@23.00; good beef-type cows, 15.00@16.00; fat dairy type, 12.00@14.00, canner and cutters, 9.00@11.00; heavy bulls, 12.00@15.00; lightweights, 10.00@12.00; vealers slow, closing mostly 22.00 down; spring lambs weak, strictly good and choice, 20.00@21.00; medium, 15.00@18.00.

(The Richmond Union Stockyards will be closed all day July 4; next market report Monday, July 7.)

Chicago Livestock

Chicago, July 3 (AP) (USDA).—SALABLE HOGS—Receipts, 5000, total 8000; moderately active and 25 to 50 cents higher on weights under 260 lbs., and on sows under 425 lbs.; heavier weights, both classes, uneven but steady to 25 cents higher; top 25.00; bulk good and choice 170 to 240 lbs., 24.00@25.00; 250 to 270 lbs., 23.00@24.25; 280 to 300 lbs., 21.00@23.00; 300 to 360 lbs., 19.00@21.25; good and choice sows under 425 lbs., 17.25@19.50; 450 to 550 lbs., 15.00@17.00.

SALABLE CATTLE—Receipts, 2000; total 2000; salable calves, 500; total 500; generally steady to 50 cents lower; most steers holdover from early in week; choice 1250-lb. steers, 28.25; most good to low-choice steers 25.50@27.50; choice yearlings to 27.75; common and medium 950-lb. heifers, 18.50; clearance incomplete on cows; bulls steady to 25 cents lower at 18.00, mostly 17.75 down; vealers weak at 24.00, mostly 23.00 down.

SALABLE SHEEP—Receipts, 500; total 2500; good and choice spring lambs 50 cents higher than Wednesday's general trade; lower grades and other classes little changed; top and popular price on good and choice native ewe and wether springers 24.00; common and medium springers 16.00@21.50; odd head light culls down to 10.00; package good old-crop shorn lambs 20.00; shorn aged ewes 5.00@7.50; choice quoted at 8.00.

Naval Stores

Savannah, Ga., July 3 (AP).—Turpentine, 88½; offerings, 370; sales, 383; receipts, 60; shipments, 108; stocks, 5309.

Rosin—Offerings, 500; sales, 300; receipts, 883; shipments, none; stocks, 13,197.

Quote rosin prices: B, D and E, 6.70; F, G, H and I, 6.75; K, M, N and WG, 6.77; WW and X, 6.81.

Commodity Index

New York, July 3.—The Associated Press weighted wholesale price index of 35 commodities today rose to 176.75. Previous day, 176.70; week ago, 175.05; month ago, 172.48; year ago, 132.42.

	1947.	1946.	1945.	1944.
High	184.32	169.72	112.81	108.73
Low	164.05	112.02	107.90	106.03

(1926 average equals 100.)

Quotations on N. Y. Stock Exchange

By The Associated Press

Total sales, 1,250,000 shares; previous day, 1,180,000; week ago, 822,190; year ago closed; two years ago, 914,890; January 1 to date, 128,892,786; year ago, 197,792,613; two years ago, 203,860,224.

Dow-Jones Stocks

New York, July 3.—

	Open	High	Low	Close	Change
30 ind.	179.87	182.07	179.18	181.73	+1.85
20 rail.	47.40	48.23	47.25	48.06	+0.62
15 util.	35.20	35.62	35.11	35.47	+0.25
65 stks.	63.75	64.62	63.53	64.44	+0.68

Transactions in stocks used in averages today: industrials, 115,600; railroads, 69,770; utilities, 44,900; 65 stocks, 230,270.

Stock	Sales Add 00	High	Low	Close	Net Ch'ge
[illegible]					

List Absorbs Profit Taking, Surges Higher

New York, July 3 (AP)—Stocks absorbed considerable cashing today, then pushed forward for the seventh straight session with assorted oils, rails and industrails touching new highs for the year on expanding volume.

Selling and slow dealing ruled in the forenoon. Prices then began to stiffen in all departments with the pace quickening. Gains of fractions to 3 or more points were widespread at the close. Transfers of 1,250,000 shares compared with 1,180,000 the day before and were the largest since June 11. The aggregate in the final hour was 580,000 shares.

Credited for the extension of the upswing was further nervous short covering and investment demand. Earnings, dividends, business optimism and hopes for a new tax relief bill provided buying incentives.

WHAT STOCKS DID	Thurs.	Wed.
Advances	718	533
Declines	158	292
Unchanged	149	190
Total issues	1025	1015

Boardrooms were sparsely populated as many clients got an early start on the holiday. Professional operations and out-of-town orders accounted for much of the day's volume. All domestic securities exchanges will recess tomorrow for Independence Day and observe the usual summer Saturday suspensions.

The Associated Press 60-stock average was up .7 of a point at 66.1, a top since March 6, last.

Peaks for 1947 were recorded for Union Pacific, which finished up 1½ at 138½; Nickel Plate preferred, 2¼ at 114½; Texas Pacific Land Trust, 2 at 27¾; Phillips Petroleum, 1 at 61¾; Gulf Oil, 1⅛ at 70⅛; Superior Oil, 1¾ at 118¼; Joy Mfg., ¾ at 36¾, and Pepsi-Cola, ¾ at 33½.

N. Y. Bonds

By The Associated Press

Total sales, $5,810,000; previous day, $4,760,000;

Dow-Jones Bonds

New York, July 3.—

40 bonds	103.25	+0.29
10 higher grade rails	109.83	+0.49
10 second grade rails	91.08	+0.58
10 public utilities	107.65	+0.02
10 industrials	104.45	+0.07

J. A. Livingston

MINDING YOUR BUSINESS

Can Construction Reform? (2)

ELIHU ROOT shrewdly observed in a letter to William Allen White that institutions are formed to preserve a particular system of society, but that those same institutions, "if left alone will always tend to smother" what they're preserving. So it is with the building trades.

For two decades protective economic practices and a handicraft technology have smothered the demand for new homes, factories, commercial structures, and public works. The construction industry has been "preserving" itself from its own market.

Perhaps it may be forced to save itself. Outside of Baltimore, the Byrne Organization, one of America's biggest builders, has been cutting costs by mass production at the site—using mechanical saws, drills, and so on. It has adopted a form of on-the-ground prefabbing. That may spur many builders to new cost-and-price-cutting methods. Possibly some prefabricated house will win public acceptance. Enough enterprises are trying to put one over. There are the Harman House, General Panel, Lustron, Kaiser and others to give the building tradesmen a run for the public's money.

Livingston

If prefabs come through, contractors or builders will lose sales; union business agents will lose members. The carpenters and mechanics will drift away to the shops, where work and security are to be had.

So, established organizations, to hold themselves together—to preserve their livelihood—may change their way of life. They may actually go to war against high costs and archaic techniques. If so, technology will have proved Kipling wrong. Things will be altered more than "very little in the building trade."

Perhaps the Taft-Hartley labor law will speed the industry in ridding itself of its self-restraint. Some of the boycotting methods designed to freeze work are now declared "unfair labor practices."

PRESIDENT TRUMAN has proposed an investigation of the "real estate" lobby. Far more than that is needed. The construction industry requires a thorough self-education. Local contractors, builders and workers must see that oftentimes what they think they are doing in their own interest—holding on to jobs, maintaining fixed and rigid channels for doing business—turns away more business than it holds onto.

Perhaps the subcommittee of the House Labor Committee, headed by Congressman Gwinn (R., N. Y.), is the answer. If the committee can get witnesses to talk, if contractors, builders, labor leaders, workers, and building materials manufacturers' representatives will lay the facts on the table, perhaps the construction industry, revealed by itself to itself, will see the error of its ways.

Gwinn's task is almost monumental. It will take many months; it will require the help of experts; it will require visits to various cities. But it's more than worth doing. For the construction industry is a sample—an exaggerated sample, perhaps—of what happens throughout industry when small groups of manufacturers, wholesalers, and retailers work together to control markets and throttle competition. One economist describes the process as the "slow but sure hardening of America's economic arteries."

MEANWHILE, the construction industry is a long way from a death rattle. Productivity is again on the rise. The supply of materials is better. Because of the stop-and-start operations of last year, contractors and builders are planning their work more carefully. In addition, younger men are being recruited into the industry. That will step up output per worker. During the war only the older men remained. And their productivity at laying bricks or sawing wood isn't what it used to be. They may have the skill but not the energy.

Another factor is that building materials are likely to come down in price. Because of competing bids for the small supplies on hand, prices have shot up disproportionately—95% since 1939 as against about 60% for all other industrial materials. But now, as supplies rise and as manufacturers attain volume output, prices should drop. At the same time removal of construction controls will release commercial and industrial building, dammed up by permit denials. Also, the home-buying market may be reactivated by the new rent law.

Thus, the outlook for construction is far from gloomy. Work goes on, and more work is to be had. The question is, will the industry regain its predepression place in the American economy? Potential demand being what it is, it ought to. The danger is that the interests in the industry, lulled by the work on hand, will do business as usual. The danger is that they won't compete with one another and hence won't compete with the other industries which, by offering more for the dollar, have captured a 50 per cent slice of construction's share of the United States market.

(This is the last article of this series on the construction industry.)

Chicago Grain

Chicago, July 3 (AP).—July corn reached another all-time peak of $2.05½ a bushel today in a mixed grain futures market. Corn and oats were strong but wheat sold off about 3 cents a bushel at times.

The July corn contract was tight, with open interest listed at 14,315,000 bushels at the close of trading yesterday and only about 400,000 of deliverable grade believed available for delivery. Cash corn demand was good today and shipping sales totaled 115,000 bushels. But supplies continued light, with farmers holding their old corn because of fear for the new crop.

Wheat liquidation was due partly to expectation of heavy receipts over the holiday tomorrow. Harvest is in full swing in Kansas and the Southwest. Cash wheat premiums in Kansas City were lower today.

Wheat closed 1¼ to 2½ cents lower than the previous finish, July 2.18@2.17¾; corn was up ⅝ to 2¾ cents, July 2.05½@2.05¼, and oats were ¾ to 1⅝ cent higher, July 1.00½@1.00⅜.

Range follows:

	Open	High	Low	Close
Wheat—				
July	2.19½	2.20	2.17½	2.17¾
September	2.16½	2.17	2.15	2.15
December	2.15½	2.16	2.14	2.15
May	2.14	2.14¼	2.13	2.13⅛
Corn—				
July	2.02	2.05½	2.01¾	2.05¼
September	1.82	1.83⅞	1.80⅞	1.83⅞
December	1.62½	1.63⅞	1.62	1.63⅞
May	1.59¼	1.60⅛	1.58¾	1.59⅞
Oats—				
July	99	1.00⅞	98¾	1.00⅜
September	87	88⅛	87	88⅛
December	84½	85⅜	84¼	85⅛
May	81⅛	82	80¾	81⅞
Lard—				
July	18.15	19.10	18.15	19.10
September	18.62	19.55	18.60	19.52
October	19.25	19.25	19.25	19.25
November	18.37	19.55	18.37	19.55

Cash Grain

WHEAT—None.

CORN—No. 1 yellow, 2.14½@2.15; No. 2, 2.12½@2.15; No. 3, 2.11¾@2.13½; No. 4, 2.04; No. 5, 1.90; sample grade, 1.41¾@1.90.

OATS—No. 1 mixed, 1.09; No. 1 heavy white, 1.09¾; No. 1 white, 1.08½@1.10¼; No. 2, 1.05@1.06½; No. 3, 1.06.

BARLEY—Malting, 1.70@2.25; nominal; feed, 1.68@1.90 nominal; choice malting, 2.10@2.25 nominal.

Dividend Actions

New York, July 3 (AP).—Dividends declared today:

	Rate.	Period.	Stk. of record.	Payable.
Increased				
San Fran Bank	$330	S	7-26	8-1
Extra				
Modine Mfg	75c	..	7-15	7-25
Regular				
Am Viscose Corp	50c	..	7-18	8-1
Discount Corp N Y	$2	..	7-9	7-16
Dow Drug	15c	Q	8-22	9-2
Penna Salt Mfg	30c	..	8-29	9-15
Automat Cantn of Am	25c	..	8-15	9-1
Kan City P&L pf	95c	Q	8-15	9-1
Kobacker Strs	20c	Q	7-15	7-31
Nathan Straus Dupar	20c	Q	7-18	8-1

Baltimore Wheat

Baltimore, July 3 (AP).—Wheat, No. 2 red, garlicky, spot domestic, 2.20.

Local Produce

Eggs and Poultry

EGGS—Market firm. Receipts light and closely cleared. Demand very good. Whites, Browns, Mixed Colors: U. S. Grade A, extra large, 60; large, 58; mediums, 53; small, 37. U. S. Grade B, large, 50; mediums, 44. U. S. Grade C, 44. Commercially graded eggs: Nearby, Grade A, large, 56@58; mediums, 50. Current Receipts, 45@48.

LIVE POULTRY—Market about steady at unchanged prices. Receipts light but ample to fair demand. Prices paid f. o. b. Washington: Fowl, heavy type, 31; light type, 22. Broilers and Fryers, 32.

DRESSED POULTRY—Market steady. Trading fairly active. Prices paid f. o. b. Washington (ice-packed): Fowl, 5 lbs. and up, 38. Broilers, 2 lbs. and lower, 41. Fryers, 2½-3½ lbs., 38.

New York Cotton

New York, July 3 (AP).—Cotton futures closed 75 cents to $1.80 a bale lower in quiet preholiday trading today. Prices hovered around previous closing levels during much of the session until a late flurry of New Orleans selling touched off stop-loss orders and caused prices to drop sharply.

Most traders were cautious pending the Government cotton acreage report on July 8. Private forecast of cotton plantings for the 1947 crop ranged from approximately 21,100,000 to 22,100,000 acres, compared with 18,190,000 acres planted last season.

	Open.	High.	Low.	Last.	
July	37.37	37.45	37.13	37.20	—15-18
Oct.	32.44	32.52	32.17	32.17	—27-32
Dec.	31.39	31.47	31.13	31.13	—34-36
March	30.83	30.90	30.53	30.53	—33
May	30.28	30.34	30.18	*30.01	—36
July	29.40	29.47	29.14	*29.10	—35

Middling spot, *37.30, —40.
*Nominal.

Lack of Materials, Holiday Cut Auto Output in Week

Detroit, July 3 (AP)—Motor vehicle production in the United States and Canada this week was estimated by Ward's Automotive reports today at 66,537 units, compared with a revised total of 103,203.

The decline was attributed to the loss of one day's production due to the Independence Day holiday and to plant closings explained as occasioned by materials shortages.

In the comparable week of last year the factories turned out 45,155 cars and trucks and in the same period of 1941 the aggregate output was 96,457.

In the current week's output United States plants accounted for 45,579 cars and 17,783 trucks, while Canadian factories made 1,990 cars and 1,185 trucks.

Ward's reported that "passenger car order backlogs practically throughout the industry are of huge and overwhelming proportions, with no abatement in sight."

D. C. Securities

Yesterday's quotations on Washington Stock Exchange:

Sales—After Call

Wash. Gas 4.25 pfd.—55 at 106.
Woodward & Lothrop com.—100 at 48, 20 at 48.
Amer. Sec. & Trust Co.—3 at 295.
Cap. Transit 1st Ref. 4s—$2000 at 105 reg'd.

	Bid.	Asked.
BONDS		
Public Utility		
Am T&T conv deb 3s, 1956	115¾	.....
Am T&T conv deb 2¾s, 1961	113	114
Cap Tran 1st Ref 4s, 1964	105	106⅛
City & Suburban 5s, 1948	105	.....
Georgetown Gas 1st 5s, 1961	125½	.....
Pot Elec Pwr 3¼s, 1966	105	.....
Pot Elec Pwr 3¼s, 1977	110	.....
Washington Gas 5s, 1960	128	.....
Miscellaneous		
Ter Rf & W Cp 1st 4¼s, 1948	101⅜	103
STOCKS		
Public Utility		
Amer Tel & Tel (9)	*157	.....
Capital Transit (2.00)	24	25⅛
N & W Steamboat (†4)	150	190
Pot Elec Pwr 6% pf (6)	107½	.....
Pot Elec P 5½% pf (5.50)	107½	.....
Wash Gas Lt com (1.50)	24¼	25¾
Wash Gas Lt cum pf (4.25)	105	107
Wash G Lt cum conv pf 4.50)	107	.....
Wash Ry & El com (a18.00)	625	.....
Wash Ry & El pf (5)	118	121
National Banks		
Capital (.80)	31	.....
Liberty (8)	[illegible]	.....
Lincoln (†5)	330	.....
Riggs (12)	.....	.....
Washington (6)	110	190
Trust Companies		
Amer Sec & Tr Co (10)	*288	310
Natl Sav Tr (8.00)	380	.....
Prince Geo Bk&Tr (†1.00)	25½	.....
Union Trust Co new (1.00)	*40	.....
Wash Loan & Tr (12)	340	365
Savings Banks		
Bank of Bethesda (†1.00)	45	.....
Com & Savings new (10)	355	.....
Fire Insurance		
American (†6)	150	.....
Firemen's (1.40)	32	.....
National Union (.75)	14	.....
Title Insurance		
Columbia (†30)	12½	.....
Real Estate (†6)	185	.....
Miscellaneous		
Carpel Corp (2.00)	42	.....
Garfinckel com new (1.50)	19	30
Garfkl 5½% cu cv pf (1.375)	25½	.....
Garfkl 4½% cu cv pf (1.125)	22¼	23¼
Hecht Co (1.60)	*26	27½
Hecht 3¾% cum pf (3.75)	*97½	101½
Lanston Mono (1.00)	16	17½
Mergenthaler Lino (a1.50)	48	*52
Natl Mtge&Inv pf (p40)	6⅛	.....
Peoples Drug (†1.60)	51	.....
Security Storage (†5)	*108	.....
Ter Ref & Wh Corp (3)	45	.....
Wdwd & Loth com (†2.00)	47½	50
Wdwd & Lothrop pf (7)	126½	.....

*Ex-dividend. †Plus extra or extras. (a) Paid so far this year. (p) Paid 1946.

DESKS
Office Furniture of every description.
ME. 2043
Manhattan
OFFICE EQUIPMENT CO.
639 New York Ave., N.W.
WE BUY, SELL AND RENT

BUY A HOME
Our direct-reduction loan plan is just the plan for you! Monthly payments cover interest, taxes, insurance and principal reduction. Liberal prepayment features and quick settlements.
NORTHWESTERN Federal SAVINGS & LOAN ASSN.
1337 G Street N.W.
Branch—Takoma Park
(RE. 5262)

J. ARTHUR WARNER & Co
INVESTMENTS
1420 New York Ave. N.W. EX. 6191
Suite 510
NEW YORK • BOSTON • PHILADELPHIA

STEEL FILE CABINETS
New $45
DELIVERY IMMEDIATE
Phone EX. 1550
STERN OFFICE FURN. CO. 1159 21ST ST. N.W.

PRINCE GEORGES BANK and TRUST COMPANY

Hyattsville, Md.
Mt. Rainier, Md. College Park, Md. Greenbelt, Md.

CONDENSED STATEMENT OF CONDITION AS SHOWN BY OUR REPORT TO THE BANK COMMISSIONER AT CLOSE OF BUSINESS JUNE 30, 1947

RESOURCES		LIABILITIES	
CASH IN VAULT and due from banks	$3,858,828.41	Capital Stock	$600,000.00
U. S. Government Securities	5,671,218.15	Surplus	800,000.00
State, County and Municipal Bonds	1,058,203.13	Undivided Profits	331,436.30
Loans and Discounts	3,750,103.28	Reserves	112,292.85
F.H.A. Insured Mortgage Loans	1,489,097.88	DEPOSITS	20,401,744.62
G.I. Guaranteed Mortgage Loans	2,430,882.95		
Other Real Estate Mortgage Loans	3,722,615.62		
Bank Buildings	152,838.95		
Furniture and Fixtures	88,986.91		
Other Resources	22,698.49		
Total Resources	$22,245,473.77	Total Liabilities	$22,245,473.77

OFFICERS

T. Howard Duckett ... President
Perry Boswell ... Vice President
Thaddeus M. Jones ... Vice President
William Bowie ... Vice President
Arthur C. Keefer ... Counsel
W. Carroll Beatty ... Associate Counsel
J. Robert Sherwood ... Treasurer
Brice D. Duckett ... Assistant Treasurer
Frederick X. Wilson ... Assistant Treasurer
George L. A. Dressel ... Assistant Treasurer
Thomas F. Rosewag ... Assistant Treasurer
C. Merle Duckett ... Assistant Treasurer

Established 1915
COMPLETE TRUST DEPARTMENT SERVICES
Member Federal Deposit Insurance Corporation

Washington Post Sports
Friday, July 4, 1947

Giants 'Moider Dem Bums', 19 to 2

This Morning

With Shirley Povich

NEW YORK, JULY 3.—The horse racing championship of the world, or at least the closest thing to it, is down for decision at Belmont on July 19, and the Belmont people have just made a nice gesture to the foreign turfmen.

POVICH

They announced today that the $100,000 race—called The Gold Cup—would get under way from a "flag start," in deference to the unfamiliarity of the English, French, Argentinian and Brazilian horses with the American starting gate.

It's a generous concession because American horses are equally unfamiliar with the flag start. No starting gate will be on the track. The field will be sent off from either a walk-up or flat-footed start by Marshall Cassidy, who hasn't yet determined which he will use.

There's scarcely an American jockey today who is experienced in the flag start, and thus no advantage accrues to the United States entries. There was a walk-up start at Empire City on August 30, 1943, however, by sheer accident. The starting gate broke down a few minutes before the Bay Shore Handicap, and with the fans' money already bet it was decided to get the field off without a barrier.

THE WINNER OF THAT race was Wait A Bit, and it is significant that he was ridden by Jockey Johnny Longden, the only rider in the field who knew about walk-up starts. Longden broke in on the old Vancouver track in the flag-start days, and he stole a five-length lead with Wait A Bit to win the race and set a new record of 1:22 2-5 for the 7 furlongs.

Preparations are virtually complete to bring the champions or near champions from five countries to Belmont by air this week, in the most notable aviation hegira of horse flesh to date. The South American entries, Endeavour, from Argentina, and Ensueno from Brazil, are expected at LaGuardia Field late Saturday night or Sunday morning. The European entries are expected to leave by air on July 13.

The air-travel phase of The Gold Cup began last winter when Jim Butler, president of the Empire City track, flew to Europe to investigate the travel conditions. The air-minded, 30-year-old Butler who flew in the ATC during the war, convinced the foreign owners that they could ship their prize horses safely by plane.

THE ONLY DIFFICULTY encountered thus far was in the case of the Argentinian champion, Endeavour. He's a big horse, 17 hands high, and could neither be led or backed into the DC-4 that is ready for him, until a special, low loading platform was constructed. Endeavour will be taken aboard on the morning of July 4 at Buenos Aires, and later that day the Brazilian steed, Ensueno, will go aboard at Rio de Janeiro.

From England are coming the two champions of the Maharaja of Baroda, with either or both starting. They are the sensational Sayajirao, winner of the Irish Derby, and mighty Maharatta. On the same plane will be Marcel Boussac's French entry, Djelal, and Edgar Britt, the Maharaja's contract jockey. Britt, an Australian, has been cutting a swath in British races and formerly was the leading rider of India.

Both Endeavour and Ensueno, the South Americans, readied themselves for the Gold Cup by winning stake races last Saturday in their own country, although they will find different footing at Belmont. South American tracks are the sandy type.

FROM NOW UNTIL the race, a test of a mile and five furlongs that is true championship distance, the American horses will be offered schooling at Belmont in the walk-up start. The schooling will be available to the foreign entries, too, after their arrival.

Belmont was selected for the race because it more nearly resembles the size and shape of the foreign courses, with its 1½ mile course and wide turns.

The American hopes will rest chiefly with Assault, the world's leading money winner, but virtually every horse of stature except Armed will be saddled by United States trainers, including Stymie, Phalanx, Gallorette and Riskolater. If all 21 entries start, the purse will total in the neighborhood of $123,000, which is a nice neighborhood, eh wot?

Brown Plays Kramer for Title Today

London, July 3 (AP).—Doris Hart, a Miami, Fla., miss who turned to tennis at the age of 10 to erase the effects of infantile paralysis, upset Louise Brough of Beverly Hills, Calif., 2—6, 8—6, 6—4, today to reach the Wimbledon finals against Margaret Osborne of San Francisco.

Her stamina in the stretch produced a gallant rally which brought her from behind and stimulated 14,000 fans around Wimbledon's center court to cheers as she qualified for Saturday's showdown battle against the California favorite who ousted her in the quarter-finals a year ago.

Miss Osborne, top-seeded in the scramble for the title vacated when Pauline Betz turned pro, had left the fans cold—gagged to silence by her brilliance—in routing the last commonwealth hope, Mrs. Sheila Summers of South Agfrica, 6—1, 6—2, in the other semifinal test.

All-American Show

Thus the singles side of the famed tournament developed into an All-American show, for Jack Kramer and Tom Brown of San Francisco will have it out tomorrow for the masculine crown.

Kramer and his Los Angeles partner, Bob Falkenburg, smashed and volleyed their way into the men's doubles finals, meanwhile, and the mixed doubles semifinal bracket was filled without an upset and with Americans on three of the four surviving teams.

Miss Osborne stormed through her match in 27 minutes, attacking the ball with almost masculine force that left Mrs. Summers a weary baseline defender.

Taking the court five minutes later, the second-seeded Miss Brough started out to duplicate the feat of her chum and long-time champion doubles partner. She danced through the first set in jig time and then Miss Hart began to call the tune.

It was a bitter pill for Miss Brough, who had gone to the finals against Miss Betz last year and ranked as a favorite with many fans to take the title on her second try.

No Explanation

Miss Brough had no explanation for the upset, but Miss Osborne explained her partner's defeat this way: "Louise wasn't serving so well. She never got her real serve in like she usually does."

With the women's semifinals out of the way, Kramer—bidding again to share the doubles title he won with Brown last year—and Falkenburg served up some thrills in advancing to the finals.

They eliminated the third-seeded Australian Davis Cup combination of Geoff Brown and Colin Long, 10—8, 6—4, 6—4, in a volleying duel that was kept to straight sets by a great rally.

Miss Brough and John Bromwich of Australia, seeded first in mixed doubles, moved into the semifinals by eliminating South Africans Eric Sturgess and Mrs. Summers, 6—2, 9—7,

Miss Osborne and Tom Brown, the second-seeded pair, reached the semifinals with a 6—3, 6—2 triumph over Jaroslav Drobny of Czechoslovakia and Mrs. Simone Mathieu of France.

Colin Long and Mrs. Nancye Wynn Bolton of Australia moved up by stopping Josef Asboth and Mrs. Susy Kormoczy of Hungary, 6—1, 6—4, and Miss Hart and Lennert Bergelin of Sweden, seeded fourth, defeated Billy Sidwell and Mrs. Nell Hopman of Australia, 6—2, 10—8, in a marathon windup that kept the fans at Wimbledon until nearly sundown.

The only other action today was in Women's doubles, where Mrs. Molly Blair and Mrs. Kay Stammers Menzies of Britain upset the fourth-seeded pair of Mrs. Bolton and Mrs. Hopman, 6—3, 6—3, to complete the semifinal bracket. The remaining men's doubles semifinal will be played tomorrow.

Associated Press Photo

SHE SPRINGS BIG UPSET—Doris Hart of Miami, Fla., makes a return at Wimbledon, England, where she sprang one of the tournament's biggest surprises by defeating Mrs. Louise Brough of Beverly Hills, Calif., to reach the finals. She will meet Margaret Osborne of San Francisco, Saturday for the title

Behrens Edges Gerry Thomas In Net Play

Charlottesville, Va., July 3 (AP).—Favored Buddy Behrens of Fort Lauderdale, Fla., and Don Mathey of Deerfield Academy, Mass., advanced to the semifinal round of the National Interscholastic Tennis tournament here today, but not before both players got the scare of their lives from lower-rated opponents.

Behrens, seeded first in the tournament being played at the University of Virginia, was forced to come from behind after losing the second set to defeat fifth-ranked Gerry Thomas of Washington, 6-2, 4-6, 6-4.

Mathey, rated fourth, lost the first set of his setto with eighth-seeded Jack Turpin of Dallas, Tex., and was within two points of losing the second set when he pulled his game together and took command. He won eventually, 2-6, 7-5, 6-4.

In quarterfinals doubles play, the top-seeded duo of Sidney Schwartz and Bob Luxenburg of Brooklyn romped over Waller Horsley and Bobby Cabell of Richmond, 6—2, 6—0; and Turpin and Dixon Osburn, of Dallas, eliminated the favored combination of Gilbert Bogley and Jack Yates of Washington in a two-hour match, 3—6, 7—5, 6—3.

In tomorrow's semifinals singles matches, Behrens tangles with Mathey and Schwartz meets Bogley. The latter two advanced yesterday in upper bracket competition.

Tomorrow's play will not begin until approximately 4 p. m.

Flag Tournament Won By Mrs. J. F. Barnes

Mrs. J. F. Barnes yesterday carried off top honors in the holiday flag tournament at Army-Navy Country Club, planting her flag on the eighteenth green to edge out Mrs. Ralph Hunt and Mrs. Ann Stonemetz, who tied for second. Next in line were Mrs. Elliott Vandeventer and Mrs. J. D. Arneld.

He Really Takes Bowling Serious

New York, July 3 (AP).—Bocci is an Italian bowling game.

Manuelli Sabatino takes it so seriously that he jumped into the East River last night after losing three games.

"Let me alone, let me alone—I want to die!" shouted Sabatino, 50, after patrolman Henry Grote jumped into the river to save him.

But the 26-year-old patrolman held him until a tugboat rescued both.

Midgets May Draw 10,000 to Lanham Tonight

More than 10,000 persons are expected at Lanham tonight at the West Lanham, Md., Speedway when an all-star Fourth of July midget automobile racing program gets under way at 8:30.

The Damon Runyon Cancer fund will receive 10 per cent of the receipts.

A special plane from Flemington, N. J., will fly Ed "Dutch" Schaefer, Tony Bonadies, Charlie Shorty and Carl Miller; Ernie McCoy and several other big name drivers competing there this afternoon to the Lanham races.

Schaefer, leading Eastern point scorer of the American Racing Drivers' Circuit and last week's Lanham feature winner, will rule a slight prerace favorite tonight.

Transportation to the speedway and return will be made for $1, by buses departing from 403 11th st. nw., at 7:15 p. m., and tickets for tonight's racing are on sale at the Lanham track only today.

The Hit Parade

(THREE LEADERS IN EACH LEAGUE)

PLAYER AND CLUB	G	AB	R	H	Pct.
BOUDREAU, INDIANS	55	195	31	71	.364
WALKER, PHILLIES	66	241	35	83	.345
KELL, TIGERS	65	241	35	83	.345
SLAUGHTER, CARDS	66	244	38	82	.336
HAAS, REDS	64	250	38	83	.332
DIMAGGIO, YANKEES	65	245	47	80	.327

RUNS BATTED IN

AMERICAN LEAGUE—DIMAGGIO, YANKEES, 46; WILLIAMS, RED SOX, 46; JOHNSON, YANKEES, 44.

NATIONAL LEAGUE—COOPER, GIANTS, 66; MIZE, GIANTS, 61; MARSHALL, GIANTS, 59.

HOME RUNS

AMERICAN LEAGUE—WILLIAMS, RED SOX, 15; KELLER, YANKEES, 13; GORDON, INDIANS, 11; HEATH, BROWNS, 11.

NATIONAL LEAGUE—MIZE, GIANTS, 22; MARSHALL, GIANTS, 18; COOPER, GIANTS, 18; KINER, PIRATES, 18.

Masterson, Wynn to Work Yank Twin Bill

By Shirley Povich
Post Reporter

New York, July 3.—At a point where the Yankees are threatening to make a runaway of the American League pennant race, the Nats are tossing their two top pitchers at 'em in tomorrow's Independence Day double-header.

Early Wynn and Walter Masterson, who represent the peak of pitching ability on the Washington staff, have gotten their working orders from Manager Ossie Bluege, who says "They figure to slow the Yankees up."

It was Wynn who pitched a five-hitter against the Yanks in his last start to beat 'em, 5-1, just before Masterson took the mound later in the day and lost a 3-1 game.

Chandler, Johnson Go

Manager Bucky Harris has announced that the Yankee pitchers will be the veteran Spud Chandler and Don Johnson.

Yankee fans, in a frenzy of pennant fever with their club 6½ games in front, are expected to turn out to the number of more than 65,000 for tomorrow's double bill.

Thus far this season the Nats have lost 6 of 10 games with the Yankees. Their only win of the year in Yankee Stadium was on the day that Sid Hudson beat Chandler, 1-0, on Babe Ruth Day.

Still Lack Hitting

Manager Bluege has no new plans to shuffle his ball club in an attempt to inject the needed hitting power. Cecil Travis will remain at shortstop despite a sacrifice in defensive play. Two ground balls that Mark Christman might have fielded eluded Travis last night.

Gerry Priddy's recent hitting splurge is the only item of comfort for Bluege, what with Mickey Vernon still shackled in his slump, and Buddy Lewis below the .300 figure this week for the first time this year.

Bluege is dissatisfied with the play of both Joe Grace and Tom McBride in left field and declared today that George Case would be in the Washington lineup were it not for an aching back that hampers his batting swing.

Monarchs, Clowns Meet Here Today

A holiday double-header between the Kansas City Monarchs, champions of the Negro American League and the Indianapolis Clowns, will get under way today at Griffith Stadium at 2 p. m.

Star of the Monarchs is Shortstop Hank Thompson, who has been playing the position since Jackie Robinson joined the Brooklyn Dodgers.

The Clowns, one of baseball's most entertaining outfits, feature the play of Goose Tatum at first base and the antics of King Tut, base coach de luxe.

Marlboro Race License Revoked

Baltimore, July 3 (AP).—The State Racing Commission, meeting for the first time today with its new chairman, Stuart S. Janney, jr., revoked the 10-day license for Marlboro track in Prince Georges County.

The commission said the action was taken because the track operators had failed to make repairs at the half-mile oval.

5 Homers Break Yankees' Record

Brooklyn, July 3 (AP).—The Giants "moidered dem Bums" today for the edification of 25,987 Brooklyn fans. The score was 19 to 2.

Aroused by last night's 11-3 defeat which included a nine-run inning, the New Yorkers teed off on Dodger pitching in the first four innings and the results could be described only by Tony Galento's celebrated words.

In the second inning, the Giants matched that nine-run frame. When they stopped scoring after Johnny Mize belted his twenty-second home run of the season in the fourth, they had wiped out all the season's high scoring marks for the National League and had equaled the year's one-game high established by the Boston Red Sox when they whipped Chicago, 19-6, May 13.

The only real scoring records broken, however, as the Giants stopped far short of the modern record of 28 runs in one game, made by the St. Louis Cardinals in 1929, were for home runs in consecutive games.

Their totals in this department now stand at 15 for four games, 16 for five, 19 for six, 21 for seven, 24 for eight and 26 for nine. The first two figures will go into the books as new National League marks and the rest as new major league records, wiping out the standards set by the Yankees of the 1930's and the 1940 Red Sox.

Bobby Thomson contributed two homers today and Walker Cooper and Sid Gordon one apiece in addition to Mize's swat. Cooper's, his eighteenth of the season, was made with the bases full in the second inning.

In addition four Dodger pitchers contributed eight bases on balls, most of them costly, and two wild pitches. Meanwhile Dave Koslo coasted to his eighth pitching victory, letting the Dodgers score only after the Giants finished.

The big second inning resulted from only three hits—a single and a homer by Gordon and Cooper's four-run circuit blow. The rest of the trouble was caused by four walks, two of which forced in runs, an error by Jackie Robinson and Spider Jorgenson's late throw to the plate on a fielder's choice.

New York	AB	R	H	O	A
Blattner,2b	6	2	4	1	3
Kerr,ss	6	1	3	4	2
Thomson,cf	5	2	1	4	0
Mize,1b	5	1	1	5	0
Marshall,rf	3	1	3	0	0
W.Cooper,c	5	3	3	5	0
Warnes,c	1	0	0	0	0
Gordon,lf	5	4	3	0	0
Lohrke,3b	3	0	2	4	0
Koslo,p	4	1	0	0	0
Totals	43	15	27	10	5

Brooklyn	AB	R	H	O	A
Stanky,2b	4	2	3	2	2
Snider,lf	1	0	2	0	0
R'inson,1b	4	0	0	9	0
Vaughan,lf	1	0	0	0	0
M'sis,lf,2b	3	0	1	0	0
Furillo,cf	5	0	0	4	1
Walker,rf	4	0	2	2	0
G'friddo,rf	3	0	1	0	0
Reese,ss	3	2	0	3	0
Rojek,ss	1	1	0	0	0
Edwards,c	3	1	2	5	0
King,p	3	2	0	1	0
J'ensen,3b	0	0	0	1	1
Brown,3b	4	0	1	1	1
Gregg,p	0	0	0	0	0
Behrman,p	0	0	0	0	0
Hatten,p	0	0	1	0	0
Hodges,c	4	0	2	0	0
Totals	38	10	27	11	4

New York	2	9	7	1	0	0	0	0	0	19
Brooklyn	0	0	0	0	1	1	0	0	0	2

Runs—Blattner (2), Kerr (2), Thomson (3), Mize (3), Marshall (2), W. Cooper (2), Gordon (3), Lohrke (2), Koslo, Stanky, Furillo. Errors—Robinson, Kerr, Koslo, Blattner. Runs batted in—Thomson (4), Blattner (3), Kerr, Mize (2), Marshall, W. Cooper (5), Gordon (2), Koslo, King, Furillo. Two-base hits—W. Cooper, Blattner, Reese, Robinson. Home runs—Thomson (2), W. Cooper, Gordon, Mize. Double plays—Thomson to Kerr; Furillo to Reese to Stanky. Left on bases—New York, 5; Brooklyn, 11. Bases on balls—Koslo, 2; Gregg, 2; Behrman, 2; Hatten, 2; King, 2. Strikeouts—Koslo, 4; Hatten, 1; King, 1. Hits—Gregg, 4 in 1⅓; Behrman, 2 in 0; Hatten, 6 in 1⅔; King, 3 in 6. Wild pitches—Hatten (3). Passed ball—Edwards. Losing pitcher—Gregg.

Watts Paces Virginia Golf

Lynchburg, Va., July 3 (AP).—Slender James O. Watts, jr., 1938 titlist from Lynchburg, had the inside track on medalist honors in the thirty-fourth renewal of the Virginia State Golf Association's amateur tournament tonight as dusk gathered over the par 72, and 6601-yard Boonsboro Country Club course with nearly a fourth of the field of 198 still playing the tricky, wooded course.

Watts, the likable former naval officer who knows the Boonsboro course like a book, toured the winding layout in one over par 73 and spent much of the afternoon waiting for the many others to trickle in.

Tied temporarily at least behind Watts were Wynsol Spencer, the Newport News sharpshooter, and Meredith Watson of Petersburg, who were a stroke behind the early pace setter.

Ten others have scores of less than 80 and were assured of making the select group of 32 stars who will fight it out in match play starting Friday for the 1947 simonpure championship of the Old Dominion.

The others who carded scores of less than 80 included Walter Hagen, jr., of the Hermitage Country Club, Richmond, who got a 75; George Fulton, of Roanoke; Walter Cushman, of Charlottesville's Farmington Country Club, and Dave Ewell, jr., of Hermitage, each 77; Jack Hamilton, of Newport News, 78, and five with 79, namely, Bill Tomlinson, jr., of Hermitage; James Simpkins, of Hampton; Malcolm E. Herndon, of Lynchburg; Charlie Pegram, of Petersburg, and John R. Whittle, of Martinsburg.

Arlington Wins, 6-4

Arlington Post No. 24 of the American Legion defeated Alexandria Post No. 24 of the American Legion, 6-4, in the third game of the series for the upper half championship in the Eighth District.

Johnsen Trips Leavens in Net Scramble

By Roger Wolbarst
Post Reporter

Dr. Dave Johnsen defeated Donald Leavens, 8—6, 5—7, 6—3, in a grueling 2½-hour match to reach the seminals of the District of Columbia Tennis Tournament yesterday at Kenwood.

Phil Neff downed Alan McCarroll in the other quarterfinal, 5—7, 6—3, 6—3.

It was a close call for the second-seeded Johnsen, as Leavens, ranked sixth, displayed steadiness and control which forced Johnsen to go all-out the entire way.

Both men exhibited a brand of tennis that kept the gallery gasping as seemingly impossible shots were retrieved time after time.

The first set see-sawed to 6-all, then Johnsen broke through Leavens service and held his own to pull it out. In the second set, Leavens, hitting with great depth and accuracy, led 3—1, 4—2 and 5—2.

Davey Gambles

With the score 40-15 against him in the eighth game, Johnsen threw caution to the winds and, mixing drop shots with forays to the net, blasted through the left-handed Leavens and tied up the set at 5-all.

Leavens refused to become flustered by this rally and, regaining his control, captured the last two games to win, 7-5.

Leavens started the final set by taking the first game, but Johnsen, having uncanny success with his drop shot, went ahead at 3-1. Leavens came back to even the count at 3-3, but the effort he had expended in chasing Johnsen's drop shots began to show.

The stocky Johnsen seemed to gain strength as Leavens weakened, and the doctor ran out the last three games in rapid succession. In the final game Dave scored four perfect placements as Leavens was unable to come within yards of the ball.

In the women's final, Willie Herbert strengthened her claim to beeing the most improved player in town as she defeated Charlotte Decker, 7—5, 6—3.

After a hard fought first set which could have gone either way, Miss Decker's game deteriorated and Willie had no trouble the rest of the way.

In the women's doubles final, Herbert and Decker paired to defeat Pearl McCoy and Margaret Sweeney, 0—6, 6—0, 6—1.

The men's finals will be held Saturday at 3 p. m. instead of today as was previously announced. The late starting time of yesterday's quarter matches caused the semifinals to be held over until today.

The results of yesterday's matches, and today's pairings:

MEN'S SINGLES

Johnsen defeated Gifford, 7—5, 3—6, 6—1.
Neff defeated McCarroll, 5—7, 6—3, 6—3.
Johnsen defeated Leavens, 8—6, 5—7, 6—3.

MEN'S DOUBLES

Welsh-Thackara defeated Darling-Thomas, 6—0, 6—1.
Smith-Parrin defeated Miller-Royal, 6—0, 6—0.
Curtiss-Gifford defeated Frank-Mertz, 7—5, 7—5.
Smith-Parrin defeated Herbert-Smith, 6—0, 6—0.
Welsh-Thackara defeated Klenz-Nelson, 6—1, 6—1.

WOMEN'S SINGLES (FINAL)

Willie Herbert defeated Charlotte Decker, 7—5, 6—3.

WOMEN'S DOUBLES (FINAL)

Herbert-Decker defeated Pearly McCoy-Margaret Sweeney, 0—6, 6—0, 6—1.

MIXED DOUBLES

Love-McCoy defeated Kreutzburg-Kreusburg, 6—1, 7—5.

TODAY'S PAIRINGS:

MEN'S SINGLES

Semifinals round—Barney Welsh vs. Phil Neff, 2 p. m. Dr. David Johnsen vs. Jim Thackara, 3:30 p. m.

MEN'S DOUBLES

Third round—Johnsen-Leavens vs. Herman-Egolf, 5 p. m.

Quarter final round—Welsh-Thackara vs. Dunham-Boyer, 5 p. m. Threadgill-Springs vs. Curtiss-Gifford, 5 p. m.

Semifinal round—Smith Parrin vs. winner of Welsh-Thackara vs. Dunham-Boyer, 6 p. m.

MIXED DOUBLES

Leavens-Prince vs. Tessa-Tessa, 10 a. m. Winner of this match plays Lesser-Marks at 11 a. m.

Printers 9-4 Victors

The Union Printers came from behind with a four-run uprising in the seventh inning, then coasted to a 9-4 victory over Washington Gas Light nine. Vogel and Mossdale combined for a four-hit pitching job for the Printers.

Locke, Kaiser, Oliver Shoot Sub-Par 66s for 'Tam' Lead

Chicago, July 3 (AP).—Bobby Locke, the knickered South Africa champion; Herman Keiser and chunky Ed "Porky" Oliver today rolled into the first round lead of the $36,000 Tam O'Shanter golf jamboree—each with 66, six under par.

The grinning, 29-year-old Locke, who pocketed a substantial guarantee from Promoter George S. May to take bows before the crowds of golf's blue plate special, was seven under standard figures going to the 17th tee.

He needed a par and a birdie on the last two holes to set a course record of 64 for the rugged 6825-yard playground and become eligible for a side prize of $666.67.

With the opening day gallery of some 3000 swarming around him, Locke missed a three-foot putt on the 17th for a 1-over-par 5 and came in with a regulation 4 after holing a 5-footer to register a pair of 33's against the 36-36—72 standard.

On the 500-yard 15th, Locke holed an amazing 100-foot chip shot from tall grass for an eagle 3, and on the next hole he dropped a 15-foot putt for a deuce.

Coming in with 70's were Johnny Palmer of Badin, N. C., and Ed Furgol of Pontiac, Mich. Eight players broke pars with 71, including Sam Byrd of Detroit and Chandler Harper of Portsmouth, Va.

In all, 25 pros shot par or better. Scores ranged up to an 88 by Edmundo Salas of Mexico City, Mex., and 84 by heavyweight boxing champion Joe Louis, who is stringing along as an exhibitionist.

Oliver, the Nation's sixth leading money winner from Wilmington, Del., whose only victory this year was in the Texas open, and Keiser, the 1946 Augusta Masters champion from Arkon, Ohio, also had eagles. Both sank long putts on the 485-yard second hole which is fronted by a high-banked creek.

Following the three leaders in the field of 117 pros chasing prizes ranging up to $7000 for the title were Chick Harbert of Detroit, national PGA runner-up, with 35-33—68; and Lloyd Mangrum of Chicago, Jim Milward of Madison, Wis., and E. B. Dozier of Big Springs, Tex., with 69 apiece.

While the main show was progressing, Betty Jameson topped the women's field, and three amateurs were tied for the first day lead in their section of the meet.

Jameson, the San Antonio, Tex., lassie who last week captured the National Open championship, took a two-over-par six on the eighteenth hole in her first round of the 72-hole medal test to author 38, 38—76, a stroke off women's par.

Marvin "Bud" Ward, Spokane, Wash., was refused permission to play because of his refusal to wear a number on his back identifying him.

Matt Niesen, Chicago, chairman of the tournament committee, said Ward had agreed to wear a number when he signed his application.

Scores in 'Tam'

Herman Barron, White Plains	36	38—74
Ed Oliver, Wilmington, Del.	32	34—66
Lloyd Mangrum, Chicago	35	34—69
Ky Laffoon, West Chicago, Ill.	39	34—73
Johnny Revolta, Evanston, Ill.	40	38—78
Johnny Palmer, Badin, N. C.	34	36—70
Jimmie Hines, Chicago	38	37—75
Toney Penna, Cincinnati	35	42—77
Stewart Alexander, Lexington, N. C.	37	36—73
Ernie Ball, Oak Park, Ill.	37	36—73
Steve Kovach, Ligonier, Pa.	36	40—76
Herman Keiser, Akron, Ohio	32	34—66
Ralph Guldahl, Itasca, Ill.	40	38—78
George Payton, Hampton, Va.	38	34—72
Harry Todd, Dallas, Tex.	37	35—72
Henry Kaiser, Racine, Wis.	37	38—75
Sam Snead, Hot Spring, Va.	37	35—72
George Schneiter, Ogden, Utah	41	36—77
Sam Byrd, Detroit, Mich.	37	34—71
Leland Gibson, Kansas City, Mo.	36	38—74
Frank Moore, Overland, Mo.	36	37—73
Jim Milward, Madison, Wis.	35	34—69
Joe Louis, Detroit (exhibition)	42	42—84
Leonard Dodson, Kansas City, Mo.	40	39—79
George Schoux, New York, N. Y.	35	39—74
Otto Greiner, Baltimore, Md.	35	37—72

Culpeper Show Opens

Culpeper, Va., July 3.—The forty-third annual exhibition of the Culpeper Horse Show opening here on Friday for a two-day event, not only marks the Fourth of July holiday, but is the first real postwar show put on by the association.

John S. Thornton, secretary of the association, says that prospects are more than pleasing, that some of the best horses in Virginia and nearby States will be shown, and that the racing card is so full that several races will have to be run in sections.

The grounds and stables were put in first-class condition by a force of workmen employed during the past six weeks and are filled.

Among the exhibitors are Mrs. M. E. Whitney, who has a leg on the Challenge plate; Miss Eva Prime and Mrs. Alex Calvert of Warrenton. Miss Gloria Galban and G. H. Vandeventer of University of Virginia.

Also, Dr. and Mrs. A. C. Randolph of Upperville, Miss Jane Sprague, Marshall; Dr. L. M. Affen, Berryville; John F. McCauley and B. M. Johnson, Falls Church, and many others well known to the show ring class. Included in the local exhibitors are Oliver Durant 2d; Dewey Bache, Mrs. Alice G. Marsh, Ashby Clatterbuck and also Howard and Lindsay.

The Tennessee walking class, a favorite with the grandstand crowd, will be judged by Bernard J. Smith of Brandy Rock Farm and the pony class will be judged by Miss Julia Shipper.

Giants Tie for Lead

Defeating the Braves, 6-5, yesterday at Fort Greble in a Walter Johnson Memorial School League game, the Giants went into a first place tie with their victims. Each team has won four out of five games.

Babe Goes Home To Gay Welcome Of Denver Fans

Denver, July 3 (U.P.).—They shouted "Welcome home!" to Babe Didrickson Zaharias today, and the whoop-de-doop lasted from noon on.

The gangly gal from Texas, who became the first woman in history to parlay the British and American golf championships, received a 15-foot-long key to the city, a ton of praise and nothing-left-out from the town she now calls home.

It all started with a parade through the city limits. It was an honest to gosh mardi gras, with a score of floats depicting the Babe's athletic successes from her Olympic track days on through to her victory last week in the British Amateur.

Then came a mass barbecue on the lawn of the Civic Center, adjacent to the City Hall grounds. There was staked the largest outdoor feed in the history of Colorado.

Overhead, meanwhile, a sky-writing airplane spread its two-bits worth across the Rocky Mountain sky—a huge, "Hi, Babe."

Senators Win, 13-0, In Johnson League

The Wahington Senators defeated the Cleveland Indians, 13-0, yesterday in a Walter Johnson 12 and-under league at Anacostia Playground.

Edmund Walsh of the Senators twirled a no-hit, no-run game while striking out 13 Indian batsmen. The big sticker for the winners was Bob Rusevlyn, who hammered two home runs.

Indians' Negro Player Quite A Clouter With .458 Average

Paterson, N. J., July 3 (AP).—Larry Doby, first Negro player to make the American League, achieved the dream of his young life today, but wasn't sure whether he was "more surprised than excited, or more excited than surprised."

The 22-year-old all-around athlete, who has been banging balls against the fences of the Negro National League for the past two seasons as a second baseman for the Newark Eagles, and is this year batting .458, said "it's a big jump from our league to the majors, but I think I can make it."

"I'll go wherever Cleveland wants to send me, although of course I would rather play with the Indians themselves."

Doby said being signed by the Indians is "the greatest thing that ever happened to me . . . from time to time I'd hear rumors that I was being scouted but no one ever approached me directly until last week."

He said he was introduced to "a Mr. Louis Jones of the Cleveland Public Relations Department about two weeks ago." Jones took him to a Cleveland-Yankee game, he recalled, and afterward "he told me that Cleveland had scouted me for two months and that all reports were highly favorable."

Doby said he heard again from Jones today, asking him if he wanted to fly or go by train to Cleveland tomorrow.

"If it's all the same to you I'd rather go by train," Doby said he told Jones. "You see this is a big opportunity for me and I don't want to miss it." He hastened to assure Jones he was not afraid of flying but that "just this once, let's take the train. I'm excited enough as it is."

Doby recalls that he and Jackie Robinson, the Brooklyn Dodgers Negro first baseman and first Negro player in the majors, often spoke of the possibility of the Paterson youth moving up to the big leagues. Robinson gave him many good tips, Doby said, and "he encouraged me a lot."

Doby, who is married, played every sport in East Side High School in Paterson, and spent a short time at Long Island University before entering the Navy. He is leading the league in home runs with 13 and doubles with 16. He bats left-handed.

The WWS will be
CLOSED 2 DAYS
TODAY, FRIDAY, JULY 4th
SATURDAY, JULY 5th
FAMOUS FOR FAMOUS MAKES
The Young Men's Shop
35th Year at 1319 F Street

Washington-Owned Psychic Fancy Wins at Charles Town

Bennings

At Charles Town

DEAR FOLKS:

Those who like their racing with a mountain flavor are offered a nine-race program here for the holiday. With a limit field assured in all events, the feature is the Stars and Stripes Purse, located in seventh position. This test is at a mile and a sixteenth and involves eight horses, four previous winners at this meeting. The card has variety, with two events at 4½ furlongs and three over a distance of ground. Stevens, Inc., is keeping the clubhouse dining room open so if you are a winner you can go to dinner—before 8 p. m., that is. Certainly missed Jimmy Baird's riding yesterday. He will be up again next Wednesday. President and Mrs. Albert J. Boyle will tender a dinner to newspapermen and their wives after the holiday program. Duke O-Balu, the horse who figured in the chaining episode at Havre de Grace and was believed to have caused a spill here, has been destroyed. He was broken down and his sight was failing. Trainer L. R. Colon is shipping First Party, Alarosa, Teegy and Secret Raider to Garden State Park next week. See you on the rail. BILL.

1—Donald C, Blahblah, Tie Me.
2—Talcum Spray, Party Moose, One Lee.
3—Aiken, Oyster Shell, Tina Sanjour.
4—New Life, Web's Miss, Hard Loser.
5—Matoaka, Val Victory, Portland Bells.
6—Tap Lightly, Transline, My Exit.
7—Ariel Gift, Unheard, Martha Grier.
8—Buckeye, Barbon, Yaf.
9—Good Queen, Flags, Jamesborough.

Best bet—ARIEL GIFT.

Charles Town

FIRST RACE—About 4½ furlongs; purse, $1000; 3-year-olds up; claiming.

P.P. Horses and Jockeys.	Wgt.	Odds.
1 Tie Me (Snyder)	113	5-2
2 Count Morvich (Nertney)	113	8-1
3 Good Pasture (Austin)	113	10-1
4 Big Sam (Tammaro)	118	8-1
5 Blablah (Shirey)	112	4-1
6 Singing Sun (Romaine)	118	20-1
7 Cutty Steel (Palumbo)	108	6-1
8 Donald C. (Miller)	122	6-1

SECOND RACE—About 4½ furlongs; purse, $1200; 3-year-olds.

1 Glorious Bid (Carrillo)	113	8-1
2 Talcum Spray (Arduini)	116	2-1
3 Roving Moose (Palumbo)	115	10-1
4 Party Moose (Doleman)	108	8-1
5 Electrix (Rudert)	105	12-1
6 Shuffler (no boy)	115	6-1
7 One Lee (Grant)	105	3-1
8 Mile Gino (Tammaro)	113	4-1

THIRD RACE—About 7 furlongs; purse, $800; 4-year-olds up; claiming.

1 Oyster Shell (Churchill)	112	5-2
2 Careless Knight (Nertney)	117	4-1
3 Balloter (O'Brien)	112	12-1
4 General Knight (Dufford)	117	6-1
5 Tina Sanjour (Triola)	110	6-1
6 Aiken (Snyder)	120	8-5
7 Run Way (Carrillo)	115	6-1
8 Forearm (Tammaro)	112	12-1

FOURTH RACE—About 7 furlongs; purse, $800; 4-year-olds up; claiming.

1 Little Knight (Becerrill)	112	12-1
2 Boleyngrey (Shirey)	107	20-1
3 Flying Wise (no boy)	117	4-1
4 Wise Step (Scott)	117	5-2
5 Double Eddy (Nertney)	107	12-1
6 Perijames (Shirey)	112	4-1
7 Web's Miss (Carrillo)	107	12-1
8 New Life (Hummer)	117	4-1

FIFTH RACE—Six and one-half furlongs; purse, $1000; 3-year-olds up; claiming.

1 Matoaka (Grant)	108	4-1
2 Pole Star (Snyder)	113	10-1
3 Over Gold (Austin)	116	8-1
4 Security G. (O'Brien)	106	15-1
5 Gradatim (Leggett)	116	4-1
6 Val Victory (Nertney)	119	3-1
7 Little Ringie (Grant)	100	8-1
8 Ray Light (Palumbo)	106	4-1

SIXTH RACE—Six and one-half furlongs; purse, $1000; 3-year-olds up; claiming.

1 New Chum (Nertney)	116	5-2
2 Tap Lightly (Romaine)	119	6-1
3 Transline (Arduini)	108	8-1
4 Kapmire (Tammaro)	116	12-1
5 My Exit (Palumbo)	116	12-1
6 Tyaldue (Snyder)	113	6-1
7 Kid O'Sullivan (Carrillo)	116	4-1
8 Miss Economy (Shirey)	106	4-1

SEVENTH RACE—One and one-sixteenth miles; purse, $1500; 4-year-olds up.

1 Running Riot (Shirey)	109	6-1
2 Sun Target (Carrillo)	115	4-1
3 †Boston Broom (Kirk)	109	20-1
4 Alhalon (Nertney)	115	6-1
5 †Ariel Gift (Kirk)	120	2-1
6 Martha Grier (Triola)	115	6-1
7 Unheard (Coker)	120	6-1
8 Casogin (Churchill)	120	8-1
†V. McKenney entry.		

EIGHTH RACE—One and one-sixteenth miles; purse, $1000; 3-year-olds up; claiming.

1 Buckeye (Snyder)	118	6-5
2 Merry Glow (O'Brien)	118	8-1
3 Old Fellow (Denny)	118	8-1
4 Barbon (Tammaro)	118	12-1
5 Bob Cat (Bakhsh)	118	20-1
6 Dust Can (Triola)	108	4-1
7 Dinner Bell (Shirey)	118	6-1
8 Yaf (Nertney)	113	4-1

NINTH RACE—One and one-sixteenth miles; purse, $1200; 3-year-olds up.

1 Good Queen (Palumbo)	115	5-2
2 Royal Favor (Austin)	113	8-1
3 Flags (Nertney)	120	6-1
4 Breakable Miss (Grant)	110	10-1
5 Gallant Doc (Bocson)	116	15-1
6 Rio Grande (Carrillo)	115	4-1
7 Bon Light (Triola)	108	4-1
8 Jamesborough (Tammaro)	113	5-2

What's on Today

BASEBALL

WASHINGTON at New York (2 games).
Duffy's vs. Sunnybrook on West Ellipse, 8:15 p. m.

TENNIS

District of Columbia Tournament at Kenwood.
Bobby Riggs Exhibition at Army-Navy, 2 p. m.

Kirk Aboard $13 Winner, Tintrel 2d

By Walter Haight
Post Reporter

Charles Town, W. Va., July 3.—In a thrilling, three-way battle to the wire, Psychic Fancy, owned by Wayne Kendrick of Washington, was a head winner in the featured sixth race on the Thursday program. The 5-year-old mare, under punishment, was up in the final jumps to turn back S. H. Hall's Tintrel. Also in the picture was H. W. Shaffer's St. Lo.

Without a steady backing, Psychic Fancy, ridden by Jockey Woodrow Kirk of Silver Spring, Md., paid $13 and was clocked in 1:21 1-5 for the 6½ furlongs over a track that was fast. The weather was perfect for the sport.

Tintrel and Erato did the chief early running with Psychic Fancy and St. Lo being rated within striking distance. Erato finally weakened and Tintrel looked like the winner. However, Kirk drove between horses and Psychic Fancy went on under the whip to be up in the closing jump.

The second best offering on the card went to E. L. Miller's Belle Moose with Jockey Sammy Palumbo up. The daughter of Bull Moose went into the finish line two lengths in advance of J. M. Trapnell's Busy Moose with Kendrick's Frosty River third.

Returns $4.20 Mutuel

Belle Moose was clocked in .50 for the about 4½ furlongs and returned a $4.20 mutuel to her legion of backers in a holiday-eve crowd of 5000.

Palumbo and Kirk also figured in the daily double, a $20.80 affair. Palumbo rode the winner of the first race, G. A. Lawson's Fall Gal at $3.60, while Kirk put up an excellent ride to get F. Pence's Fittstown home at $9.40 in the second.

Jamaica

1—⅝; $3500; 4-year-olds up; claiming.
Nick Kenney ....113 | Lepsel 108
Irish Count ....121 | Luk O'Sullivan 108
Remember Us ....113 | Milkmouse 113
Darby Darius ....113 | Jack Madigan 113
Casset ....112 | Schoolman 113

2—¾; $3500; 4-year-olds up; claiming.
Hi Bert ....114 | Naval Station 114
Potomac ....114 | Dauntless Gal 109
Layaway ....114 | Tarawa 109
Lady Apple ....109 | Ragged Rascal 114
Mama Fufu ....119 | Rudy's Star 109
Middle Man ....119 | Ebro 119
Sea Bees ....114 |

3—¾; $4000; 4-year-olds up; claiming.
Freezout ....119 | Pristine 108
Okeetee ....119 | Mom's Boy 113
Clover Lea ....116 | Burgoo Maid 108
Blue Badge ....116 | Red Board 113
Erigeron ....113 | †Our Candidate 115
Ruling Time ....113 | †Lee Circle 119
Hasteville ....113 |
†A. Allen entry.

4—¾; $5000; 3-year-olds; stake.
Colonel O'F ....118 | Better Value 113
By Sea ....108 | Noble Creek 113
Cold Bull ....113 | End of Strife 113

5—¾; $25,000 added; 2-year-old fillies.
Shimmer ....114 | Battle On 114
Jolinet ....109 | Silver Queen 109
†Ghost Run ....114 | Flitabout 114
†Dusty Legs ....109 | Bellescour 114
Dandilly ....109 |
†C. V. Whitney entry.

6—1⅛; $4000; maiden 3-year-olds up.
Cabot ....114 | In Suspense 116
Vinsfuriough ....114 | Fonda 120
Newspaper ....114 | Deep Texas 110
Affire ....114 | Island Hop 110
Uncle Sam ....120 |

7—1⅛; $4000; 4-year-olds up; Riverdale.
St. Jock ....120 | Elbow Room 115
†Opening Bid ....113 | Flying Fort 120
Druid's Echo ....113 | Battle Fire 113
Bam ....120 | Bay Magic 113
†Friend or Foe ....113 | War Coin 113
Cover Girl ....115 | Bright Argosy 113
†Mrs. H. Werner entry.

1—5½; $3500; claiming; 2 year olds.
Tee Risky, 116 (Wholey) 22.20 9.50 5.70
Storm King, 120 (Wilson) 6.70 4.60
Scandal, 118 (Clark) 6.40
Sir Flint, Tree Town, Lamplighter also ran. Time, 1:07⅘.

2—¾; $4000; claiming; 3 year olds.
Johnny Dimick, 119 (Mo'tens) 3.70 3.10 2.30
Mountain Lion, 119 (Combest) 5.90 2.90
Sweet Pegotty, 114 (Atkinson) 2.90
Alemannia, Volatile and Chally Mally also ran. Time, 1:12⅖.

3—⅝; $4000; maidens; 2 year olds.
Quibbie, 115 (Allgaier) 9.50 4.80 3.50
Jersey Isle, 115 (May) 9.40 6.40
Sun Tavy, 115 (Woodhouse) 3.90
Goingherway, Belle Histoire, Weathervane, Mondaine, Clipper Gal, Hirta and Swing Me also ran. Time, 1:00⅗.

4—¾; $4000; allowances; 3 year olds.
Punchestown, 117 (Guerin) 4.50 3.00 2.40
Contest, 117 (Mehrtens) 3.10 2.40
Rinaldo, 117 (Dennee) 2.80
Skim, Operator and Ben Lewis also ran. Time, 1:12⅗.

5—1⅛; $7500; handicap; 3 year olds up.
Gallorette, 128 (Guerin) 3.60 2.60 out
Kay Gibson, 108 (McCreary) 3.30 out
Elpis, 114 (Jessop) out
Rytina also ran. Time, 1:48⅘.

6—1⅛; $5000; allowances; 4 year olds up.
Michigan Kid, 116 (Guerin) 16.00 6.70 4.60
Zac, 114 (McPhee) 6.20 4.20
Arilee, 113 (McCreary) 5.50
Friar Teddy, Hippodrome, Damos, Rabies, Count Speed also ran. Time, 1:45⅗.

7—1⅛; $3500; claiming; 4 year olds up.
Alex Barth, 118 (McCreary) 4.50 3.60 3.00
Rarified, 113 (Clark) 5.50 3.50
Aralak, 111 (Nodarse) 3.90
Hibernian, Russian Valor, Snob Tourist, Taters also ran. Time, 1:54⅗.

Mrs. Moore Wins

Mrs. E. P. Moore yesterday was adjudged the winner of the Army-Navy Club spring ringer tournament that runs through April, May and June with a score of 69. Mrs. L. G. Pooler, with 81, was the Class B winner.

Amazing A's Again Trim Bosox, 8-4

Boston, July 3 (AP).—Phil Marchildon pitched the Philadelphia Athletics into third place over the Boston Red Sox today with a seven-hit, 8-4 victory against the American League champions before a 16,969 crowd.

The victory kept the surprising Athletics a half game behind the Detroit Tigers, who gained undisputed possession of second place by defeating Cleveland. The loss dropped the sockers to fourth place, a half game behind the A's and seven full games in the rear of the league-leading New York Yankees.

Ted Williams accounted for the fourth Boston tally when he led off the eighth inning with his fifteenth circuit clout.

Ph'delphia	AB	H	O	A
Joost,ss	4	2	2	4
McCosky,lf	5	0	2	0
Valo,rf	5	2	1	0
Fain,1b	4	2	11	0
Chapman,cf	5	2	1	0
Rosar,c	4	2	5	1
Suder,2b	4	1	3	4
Majeski,3b	4	2	2	4
M'hildon,p	4	0	0	3
Totals	38	13	27	16

Boston	AB	H	O	A
Moses,rf	4	1	0	0
Pesky,ss	5	2	4	3
W'lliams,lf	2	1	4	0
Doerr,2b	4	1	3	4
DiMaggio,cf	4	0	7	0
Jones,1b	4	1	8	1
P'grini,3b	3	0	0	2
Tebbetts,c	0	0	0	0
Partee,c	3	1	0	1
Dorish,p	1	0	1	0
aRussell	1	0	0	0
Zuber,p	0	0	0	0
Murphy,p	1	0	0	0
zCulberson	1	0	0	0
Totals	3[illegible]	7	27	11

aForced Partee for Dorish in fifth.
bGrounded out for Murphy in ninth.

Philadelphia	010	510	001—8
Boston	300	000	010—4

Runs—Joost, Valo, Fain (3), Chapman, Majeski, Marchildon, Moses, Williams (2), DiMaggio. Errors—Majeski, Pellagrini. Runs batted in—Suder (2), Majeski, Joost (3), Chapman (2), Jones, DiMaggio, Williams. Two-base hits—Fain, Valo, Majeski, Moses. Three-base hits—Doerr. Home runs—Joost, Williams. Stolen bases—Fain, DiMaggio. Sacrifice—Rosar. Double plays—Joost to Suder to Fain; Pesky to Doerr to Jones; Pesky to Jones. Left on bases—Philadelphia, 7; Boston, 7. Base on balls—Marchildon, 5; Dorish, 2; Zuber, 1. Strikeouts—Marchildon, 4. Hits—Dorish, 6 in 4; Zuber, 4 in 1⅔; Murphy, 3 in 3⅓. Passed ball—Rosar. Losing pitcher—Dorish.

Arlington

1—¾; $3000; 3-year-olds up; claiming.
Azure Wings ....114 | Affiant 114
Pinelloch ....114 | Tawny Lady 104
Lucky Colonel ....119 | Tasajillo 119
Unchallenged ....119 | Little Milly 119
Dockstader ....114 | Potsey 109

2—¾; $3000; 3-year-olds up; claiming.
Sweepgold ....114 | Flight Gal 114
General's Aide ....119 | Peraptera 122
Corona Corona ....114 | Westfield 114
Expediter ....114 | Princess Rena 109
Go Devil ....119 | Dobbia 111
Forum ....114 |

3—¾; $3000; 3-year-olds up; allowances.
New Dough ....114 | Papete 107
†Jay Forst ....112 | Tre-Vit 101
Cohat ....106 | †Bab's Damion 104
W. A. Moore ....106 | Doug Rate 109
Captain Joe ....120 | My Julie 106
Doggin It ....107 | Fast Mail 114
†J. D. Weil entry.

4—¾; $3500; 3-year-olds up; allowances.
Gala Revue ....113 | Musical Lady 113
Big Casino ....121 | Miss Mood 113
Pad Lock ....121 | Chance Bea 111
Spring Tide ....111 | Seaton Pippin 108
Check Please ....113 |

5—¾; $4000; 3-year-olds up; allowances.
Shaw's Pride ....115 | Bull Play 118
Proud Ruler ....108 | Bubbling Easy 110
Preoccupy ....105 | Safe Reward 116
Harriet Sue ....110 | Leon Forte 107

6—1⅛; $50,000 added; 3-year-olds up.
Armed ....130 | Superwolf 110
Jack S. L. ....110 | Leavenworth 110
Mighty Story ....114 | Take Wing 110
Witch Sir ....110 | With Pleasure 117
Eternal Reward ....116 |

7—1⅛; $3000; 4-year-olds up; allowances.
Sassy Patricia ....110 | April Moon 112
†Roy Jay ....109 | Seventeen Guns 112
Luxembourger ....117 | Brown Dame 104
Four Tens ....117 | Lou Jay S. 107
Camp's First ....115 | Sheltie 112
Malt Johnny ....117 | †Likeable 120
Sublime ....110 | †Lost and Found 117
Broom Ride ....112 | †Boden's Pal 115
†Endovine and Alesia entry.
†W. H. Bishop entry.

8—⅞; $3000; 3-year-olds up; allowances.
Sugar Lump ....111 | Rush Act 116
Thankful ....113 | Money King 108
Chapel Bells ....111 | Donna Brand 111
Patricia B. ....108 | Love Sonnet 113
Radio Joe ....119 | Trixie 108
Papalol ....116 | Devastating 111
Willis E. ....111 | American Eagle 116
Ariel Bells ....108 | Mayfly 111

1—⅝; $3000; 2-year-olds; maidens.
Lea Lark, 115 (Knott) 19.40 6.40 3.40
Shy Katie, 115 (Dodson) 2.60 2.20
Polt, 115 (Snider) 3.00
Hold the Dice, Last Endeavor, Jackie Cochran, Wickers Wish, Marvins Tip, Blackie Daw, Full Treatment, Warmoud, and Town Guy also ran. Time, :58⅕ (new track record).

2—1⅛; $2500; 4-year-olds up; claiming.
Spoon Bread, 118 (Brooks) 8.00 5.20 3.60
Gainer, 113 (Featherston) 5.60 4.20
Hy Rickey, 118 (Snider) 7.80
My Esther, Grand Rush, Carolina Bell, Persiflage, Woodsman, Big Hope, Galumph, My Grace also ran. Time, 2:01⅗.

DOUBLE DAILY PAID $140

3—5½; $2500; 2-year-olds; claiming.
Grand Teddy, 119 (Brooks) 5.80 3.80 2.80
Merry Zac, 113 (Bendinelli) 12.80 5.40
Atrebia, 113 (Featherston) 3.00
Hypothesis, Challorette, Porthos, Last Bill also ran. Time, 1:05⅗.

4—¾; $3000; 3-year-olds; maidens.
†Peleure, 113 (Dodson) 5.80 2.80 2.60
Dark Lace, 113 (Higley) 5.80 4.40
Hilar, 118 (Campbell) 7.40
Miss Drenda, Rocking Horse, Upton, Challemain, Lou Aldrich, Red Tape, Demure, †Antigone, Miss Loretta also ran. Time, 1:11.
†H. P. Headley entry.

5—¾; $3000; 3-year-olds up; allowances.
Invercork, 119 (Baird) 38.20 15.20 6.40
Duckberry, 111 (Campbell) 11.40 4.40
Navy Cross, 113 (Scurlock) 2.80
Son of Peace, Syntet, Sly Tigress, Bullish, Home Flight, Plebiscite, Faithful More also ran. Time, 1:11.

6—¾; $5000; 3-year-olds up; allowances.
Quick Reward, 118 (Skoronski) 6.20 3.00 2.40
Air Patrol, 118 (Garner) 3.60 2.60
Delegate, 106 (Scurlock) 3.00
Fighting Don, Merrymarch, King Bay also ran. Time, 1:10⅘.

7—1⅛; $3500; 3-year-olds; allowances.
Kay Love, 106 (F'therston) 11.20 6.20 4.80
Full House, 116 (Bailey) 8.40 6.00
Glider Pilot, 120 (Martin) 8.60
Studio Play, Turf, Good Story, Chicalmo, Atom Buster also ran. Time, 1:46⅘.

8—1⅛; $3000; 4-year-olds up; claiming.
Bolus, 118 (Jessop) 50.60 17.00 8.00
Manadroit, 112 (Martin) 7.60 4.40
Compatriot, 113 (Peabody) 3.80
Fire Dust, Choppy Sea, Kilgobbin, Wire Quest, King Gall, Sacaton also ran. Time, 1:52

Major League Standings

AMERICAN LEAGUE

	W.	L.	Pct.	G.B.
New York	42	26	.618	...
Detroit	35	31	.530	6
Philadelphia	35	32	.522	6½
Boston	34	32	.515	7
Cleveland	29	30	.492	8½
WASHINGTON	30	33	.476	9½
Chicago	32	37	.464	10½
St. Louis	24	40	.375	16

Yesterday's Results

Detroit, 6; Cleveland, 5.
Philadelphia, 8; Boston, 4.
(Only games played.)

Games Today

WASHINGTON at New York (2).
Wynn (9-5) and Masterson (6-5) vs. Chandler (8-4) and Johnson (8-4).

Chicago at St. Louis (2).
Papish (3-4) and Gillespie (5-2) vs. Muncrief (518) and Sanford (2-4).

Detroit at Cleveland (2).
Benton (5-3) and Overmire (3-3) vs. Black (5-5) and Embree (4-6).

Philadelphia at Boston (2).
Flores (3-7) and Fowler (5-6) vs. Ferriss (7-7) and Hughson (4-7).

NATIONAL LEAGUE

	W.	L.	Pct.	G.B.
Brooklyn	39	30	.565	...
New York	36	28	.563	½
Boston	37	30	.552	1
St. Louis	34	33	.507	4
Chicago	34	33	.507	4
Cincinnati	34	36	.486	5½
Philadelphia	30	40	.429	9½
Pittsburgh	26	40	.394	11½

Yesterday's Results

New York, 19; Brooklyn, 2.
Boston, 0; Philadelphia, 3.
Cincinnati, 3; Pittsburgh, 7.
St. Louis, 2; Chicago, 4.

Games Today

New York at Brooklyn (2).
Cooper (3-7) and Iott (1-2) vs. Barney (5-2) and Taylor (6-2).

Boston at Philadelphia (2).
San (9-5) and Lanfranconi (1-1) vs. Leonard (3-5) and Heintzelman (3-2).

Pittsburgh at Cincinnati (2).
Roe (2-5) and Higbe (5-7) vs. Blackwell (13-2) and Lively (0-2).

St. Louis at Chicago (2).
Munger (6-1) and Pollet (4-7) vs. Chipman (5-2) and Schmitz (4-10).

Tigers Down Indians, 6-5

Cleveland, July 3 (AP).—After blowing a five-run lead in the eighth inning, the Detroit Tigers scored an unearned marker in the ninth to defeat the Cleveland Indians, 6 to 5, today in a wild contest in which eight pitchers saw action.

The Bengals won the game when Joe Gordon booted a double play ball with the bases loaded and one out in the ninth inning.

Detroit	AB	H	O	A
Lake,ss	4	0	1	6
Webb,ss	1	0	0	2
C'enbine,1b	3	1	11	3
Outlaw,lf	3	2	1	0
Mullin,rf	2	1	1	0
Cramer,cf	5	1	3	0
Kell,3b	4	1	0	0
Mayo,2b	4	0	2	3
Swift,c	3	1	6	0
Trout,p	3	1	1	1
Gorsica,p	0	0	1	0
White,p	0	0	0	0
H'hinson,p	0	0	0	0
Totals	32	8	27	15

Cleveland	AB	H	O	A
M'kovich,cf	3	1	1	0
aPeck	0	0	0	0
Seerey,lf	2	1	2	0
M'chell,lf,cf	4	1	2	1
Edwards,rf	4	1	0	0
B'dreau,ss	4	2	2	4
R'inson,1b	4	0	12	0
Gordon,2b	4	1	3	4
Keltner,3b	4	1	1	3
Hegan,c	2	0	3	0
Lopez,c	1	0	3	0
Gettel,p	1	0	1	0
Klieman,p	1	0	0	2
bFleming	1	0	0	0
Lemon,p	0	0	0	1
cBockman	1	1	0	0
Gromek,p	0	0	0	0
Totals	36	9	27	15

aRan for Metkovich in sixth.
bGrounded out for Klieman in seventh.
cSingled for Lemon in eighth.

Detroit	100	040	001—6
Cleveland	000	000	050—5

Runs—Cullenbine (3), Mullin, Cramer, Kell, Trout, Seerey, Mitchell, Boudreau, Robinson, Gordon. Errors—Webb, Gordon. Runs batted in—Cramer (2), Mullin, Kell (2), Mitchell, Boudreau, Gordon, Bockman, Keltner. Two-base hits—Mullin, Mitchell, Outlaw. Three-base hit—Kell. Stolen base—Kell. Sacrifices—Swift, Outlaw. Double plays—Mayo to Lake to Cullenbine; Boudreau to Gordon to Robinson. Left on bases—Detroit, 10; Cleveland, 8. Bases on balls—Trout, 4; Gettel, 5; Lemon, 2; Gromek, 2. Strikeouts—Trout, 2; White, 1; Hutchinson, 2; Gettel, 1; Klieman, 1. Hits—Gettel, 5 in 4⅓; Klieman, 2 in 2⅓; Lemon, 0 in 1; Gromek, 1 in 1; Trout, 5 in 7 (none out in 8th); Gorsica, 2 in ⅓; White, 2 in ⅓; Hutchinson, 0 in 1⅓. Winning pitcher—Hutchinson. Losing pitcher—Gromek.

Kids Play Benefit Game

The Metropolitan Amateur Athletic Association honors the memory of the late Walter Johnson, "Big Train" of the Nats, and Josh Gibson, star catcher of the Homestead Grays, Saturday with a baseball program at Griffith Stadium, the proceeds of which will send hundreds of underprivileged Washington children to summer camps.

Two sandlot ball games are on the schedule. In the first, the Silverman Rockets will play the Georgetown-Francis Bugs, both teams in the 12-years and under Walter Johnson Memorial Baseball School League, sponsored by the Washington Post, Junior Board of Trade and Recreation Department.

In the other game, the Cameo Furniture Co. team of The Washington Post's Industrial League, battles the Washington Aztecs, top Negro sandlot team of the District.

General admission tickets for the benefit game are $1, box seats, $1.50, children 50 cents. Recipients of Walter Johnson School diplomas will be admitted to the program for 35 cents, but they must purchase their tickets at 541 Florida ave. nw. Tickets are on sale at The Sport Center, 8th and D sts. nw.; 2124 14th st. nw.; The Sport Shop, 2505 Benning rd. ne.

Braves' Spahn Stopped, 3 to 0, By Phillies

Philadelphia, July 3 (AP).—Tommy Hughes, pitching his first complete game of the season, held the Boston Braves to five scattered hits to give the Philadelphia Phillies a 3-0 triumph today.

Warren Spahn went the distance for the visitors and was handed his third setback against 11 triumphs, giving up nine hits.

Boston	AB	H	O	A
Holmes,rf	3	1	2	0
M.McC'k,cf	4	[illegible]	5	0
R'ell,lf,2b	3	2	2	1
Elliott,3b	4	0	0	0
T'geson,1b	3	0	4	0
Ryan,2b	2	0	3	0
aL'whiler,lf	1	0	0	0
Camelli,c	2	0	4	1
bMasi,c	2	1	0	0
Culler,ss	2	0	3	2
cSisti,ss	1	0	1	1
dHopp	1	0	0	0
Spahn,p	3	1	0	1
Totals	31	5	24	6

Ph'delphia	AB	H	O	A
N'some,ss	4	1	1	5
Walker,cf	4	3	1	0
Adams,rf	4	0	5	0
Tabor,3b	4	2	0	0
Ennis,lf	4	0	2	0
Lakeman,1b	4	1	8	0
Seminick,c	3	1	6	0
Verban,2b	3	0	4	2
Hughes,p	3	1	0	2
Totals	33	9	27	9

aFiled out for Ryan in seventh.
bSingled for Camelli in seventh.
cFanned for Culler in seventh.
dGrounded out for Sisti in ninth.

Boston	000	000	000—0
Philadelphia	000	030	00x—3

Runs—Newsom, Lakeman, Hughes. Errors—Rowell, Ryan, Camelli. Runs batted in—Newsome (2), Walker. Two-base hits—Rowell, Spahn, Lakeman. Three-base hit—Newsome. Stolen base—Walker. Double play—Newsome to Verban to Lakeman. Left on bases—Boston, 8; Philadelphia, 6. Base on balls—Hughes, 4. Strikeouts—Hughes, 5; Spahn, 3.

Cubs Halt Cards, 4 to 2

Chicago, July 3 (AP).—Hank Borowy outdueled Harry (The Cat) Brecheen with a six-hitter today and the Chicago Cubs slowed down the upsurge of the St. Louis Cardinals, 4 to 2. The defeat dropped the Cardinals into a tie with the Cubs for fourth and fifth place.

St. Louis	AB	H	O	A
S'dienst,2b	4	0	0	2
Dusak,cf	3	1	0	1
Musial,1b	4	0	9	0
Sl'ghter,lf	4	1	2	0
Northey,rf	4	2	2	0
aDiering	0	0	0	0
K'ouski,3b	4	2	3	3
Marion,ss	3	0	3	3
bSisler	1	0	0	0
Garagiola,c	3	0	5	1
Brecheen,p	2	0	0	1
Totals	32	6	24	11

Chicago	AB	H	O	A
Johnson,2b	4	4	2	3
Lowrey,lf	4	0	4	0
Waitkus,1b	3	1	6	0
Pafko,cf	3	1	4	0
Scheffing,c	4	0	0	0
N'olson,rf	3	1	5	0
Sturgeon,3b	4	0	2	1
Merullo,ss	3	1	3	5
Borowy,p	3	1	1	1
Totals	31	9	27	10

aRan for Northey in ninth.
bGrounded out for Marion in ninth.

St. Louis	000	000	110—2
Chicago	200	100	10x—4

Runs—Dusak, Slaughter, Johnson (2), Waitkus, Nicholson. Error—Northey. Runs batted in—Nicholson, Johnson, Marion, Dusak. Two-base hits—Kurowski, Johnson, Northey. Three-base hit—Pafko. Home runs—Dusak, Johnson, Nicholson. Double play—Johnson to Merullo to Waitkus. Left on bases—St. Louis, 5; Chicago, 6. Base on balls—Borowy, 2; Brecheen, 3. Strikeouts—Brecheen, 3. Wild pitch—Brecheen. Umpires—Conlan, Reardon and Goetz. Time—1:44. Attendance—24,034.

Pirates Whip Reds On Homers, 7 to 3

Pittsburgh, July 3 (AP).—The Pittsburgh Pirates found their shortened left field fence an inviting target today and belted four home runs into the bullpen area known as "Greenberg Gardens" to defeat the Cincinnati Reds, 7-3.

Ralph Kiner's eighteenth homer with two aboard in seventh was the game-winning blow against John Hetki, who gave only eight hits. Hank Greenberg and Wally Westlake hit successive homers in the second and Westlake hit another in the eighth. It was Greenberg's thirteenth, while Westlake raised his total to 11.

Cincinnati	AB	H	O	A
B'holtz,rf	5	1	3	1
Z'tara,2b	4	2	0	3
Hatton,3b	4	0	2	0
Young,1b	3	2	13	1
Haas,cf	4	1	0	0
Galan,lf	3	0	3	0
Miller,ss	4	0	2	7
Mueller,c	4	1	3	0
aAdams	0	0	0	0
Hetki,p	3	1	0	1
bLukon	1	0	0	0
Totals	34	8	24	15

Pittsburgh	AB	H	O	A
W'mann,ss	4	0	3	3
Russell,cf	2	0	5	0
Gustine,3b	2	1	0	3
Kiner,lf	4	1	3	0
Gr'berg,1b	4	2	8	0
W'lake,rf	4	2	3	0
Howell,c	3	0	1	0
B'inski,2b	4	1	3	1
Bagby,p	4	1	1	2
Totals	31	8	27	9

aRan for Mueller in ninth.
bFlied out for Hetki in ninth.

Cincinnati	201	000	000—3
Pittsburgh	020	010	31x—7

Runs—Baumholtz, Zientara, Young, Wietelmann, Russell, Gustine, Kiner, Greenberg, Westlake (2). Error—Mueller. Runs batted in—Young, Haas, Greenberg, Westlake (2), Kiner (3). Two-base hits—Young (2), Basinski, Gustine. Home runs—Greenberg, Westlake (2), Kiner. Double plays—Zientara to Miller to Young; Bagby to Wietelmann to Greenberg. Left on bases—Cincinnati, 6; Pittsburgh, 6. Base on balls—Hetki, 6; Bagby, 2. Strikeouts—Hetki, 3; Bagby, 1.

Narragansett

1—¾; $2500; 4-year-olds up; claiming.
Weezie Lass ....102 | Bad Cold 112
Arrows Away ....112 | My Blitzen 109
Mary Novick ....107 | Lawyersville 102
Granlag ....112 | Ample Reward 112
Our Dot ....107 | Sun Flame 117
Noisily ....104 | Cake Gravy 112
Lucky Ed ....112 | Diego Red 120
†Riggsy ....112 | Broadway Jim 107

2—¾; $3000; 3-year-olds; claiming.
Ethel May B. ....102 | Becky Murray 107
Alma's Roy ....107 | Port Orford 112
Hadamar ....112 | Muchas Gracias 112
Uncle Cecil ....112 | Aunt Ruth 107
Ben DeHaven ....112 | Player Lee 115
Hasty Scout ....112 | Ellen's Gift 109
Dreaming ....102 | Sweeping Betty 102
Miss Pete ....107 | Incopo 107

3—Mile 70; $3500; 3-year-olds up; claim.
To To Light ....110 | Sibsis 101
Milkfloat ....110 | †Isle De Pine 111
Cold Blast ....105 | Unequaled 105
†Ima Pearl ....105 |
†H. Strutts and T. Marrin entry.

4—¾; $4000; 4-year-olds up; claiming.
Little Keith ....110 | Bras Teddy 113
Rex O'Sullivan ....113 | War Page 108
Mel Cavano ....103 | Merry Dick 110
Low Tension ....108 | Magdala 103
Bee W. Bee ....122 |

5—5½; $10,000 added; 2-year-olds.
†Music Miss ....106 | ‡Jose 109
Easy Al ....114 | †Scarlet Vixen 108
Caste Mark ....111 | Fighting Hard 109
Tally ....109 | Lenoil 117
‡Mountain Time ....108 |
†D. B. Jones entry.
‡Reynolds Bros. entry.

6—¾; $5000; 4-year-olds up; allowances.
Supro ....110 | Midway Sun 105
Bolo Tie ....108 | Son of Tarra 110
Willing Spirit ....113 | Dodo's Girl 108
Ship's Captain ....110 | Take Away 113

7—1⅛; $3000; 4-year-olds up; claiming.
Doodle Bug ....112 | Creepin 107
Soapsuds ....107 | I Mean 103
Delphian ....107 | Blenban 115
Hop Picker ....112 | Tripos 107
Jeems ....112 | Gremy 107
Phantom Player ....117 |

8—1⅛; $3000; 4-year-olds up; claiming.
Her Reply ....104 | Merrick Belle 102
Scotch Abbot ....107 | Nervesta 111
Chance Morn ....112 | Goody Gumdrop 107
Best Birthday ....107 | Rath Ronan 112
Blue Wise ....108 | Johnstown Kid 110
Single Ace ....103 | Dona's Past 112

1—1⅛; $2500; claiming; 4 year olds up.
Docdenough, 114 (Fernandez) 16.40 9.40 4.40
Gay Rover, 107 (Huggins) 9.20 4.20
Over, 112 (Raynum) 2.80
Kurdistan, Inverfox, Dorothy's Boy, Jolly Play, Ethel Jean, Ace Star, Star Whiz, One to Two and Stormy also ran. Time, 1:48.

2—¾; $2500; claiming; 4 year olds up.
Chance Sord, 112 (Daniels) 5.20 3.40 2.80
Ever Playful, 107 (Harris) 57.00 29.00
Nellie Mowise, 107 (Meeham) 8.60
Discovelect, Leather Bound, Miss Ada J., Czech Lass, Look On, Rose Hairan, Erica, Sayonara and For Better also ran. Time, 1:13⅕.

DAILY DOUBLE PAID $43.80

3—5½; $2500; claiming; 2 year olds.
Ariel Breese, 107 (Espinosa) 11.60 5.80 5.20
Hysen, 110 (Dodge) 8.80 4.60
Idle Ever, 115 (Fernandez) 12.80
Duchess Mary, Remrye, Ahead Gal, Ellen's Dandy, Gladanhod, Alana Wood, Service Bound, Sea Detail and Bronzaca also ran. Time, 1:07⅘.

4—¾; $3000; claiming; 3 year olds up.
Colonel Harry, 115 (Het'er) 54.60 20.40 8.60
Didi B., 115 (Luce) 20.00 8.20
Joyce Mathews, 105 (Dodge) 6.20
Poker Face, Ariel Heir, Clocker, Slipaway, Shoe Lace, Hot Night, Jodelle, Peace Terms, Tecolme also ran. Time, 1:14.

5—¾; $3000; claiming; 3 year olds up.
Tetrafettle, 109 (Espinosa) 24.20 12.00 8.40
Viberta, 112 (Mullins) 26.20 13.60
Miss Puritan, 114 (Rogers) 6.80
Vio Over, La Africana, Pene, Eternal Miss, Foolish Heart, Proud Miss, Maidez, Lady Egret, Pittobetied also ran. Time, 1:13.

6—1⅛; $3500; allowances; 3 year olds.
Roll Two, 106 (Huggins) 19.60 4.80 3.40
dq-Column, 117 (Rogers) 2.40 2.20
Judge O., 109 (Summers) 5.00
Trance Sleeper, Irish Pennant, Grubstake, Gemet, Little Spooky also ran. Time, 1:54⅘.
dq-Finished first, disqualified and placed second.

Monmouth

1—¾; $2500; 4-year-olds up; claiming.
Arthur J., 112 (Errico) 9.20 4.80 3.40
Caerlght, 117 (Strange) 7.20 3.80
Tettington, 120 (Stout) 3.50
Beyond Hope, Speed Ball, Venci, Lady Georganna, Linda Lea, Night Porter, Second Attempt also ran. Time, 1:12⅘.

2—¾; $2500; 4-year-olds up; claiming.
O'Balladier, 107 (Stout) 11.40 7.00 3.70
Happy Prince, 114 (Buxton) 7.40 3.90
Flake, 109 (Miller) 2.60
Top Ceiling, Strolling Don, Brinks, Bospao, Black Tempest, Doc Adams also ran. Time, 1:12⅘.

DAILY DOUBLE PAID $66.80

3—5½; $2500; maiden 2-year-olds.
Your Highness, 117 (Martin) 8.50 4.40 3.00
Glenwood Kid, 120 (Saunders) 9.30 4.10
My Year, 117 (Stout) 2.40
Pemboy, Head Show, Odalah, Shadow Dance, †Cushla, Dartmouth, †Time O'Glory, Rio Reigh also ran. Time, 1:07.
†Mrs. M. M. Jergens entry.

4—¾; $3000; 3-year-olds up; claiming.
Listen Tiger, 119 (Eye) 10.10 4.90 3.90
Ever On, 109 (Zuiker) 9.30 5.70
Puritan, 116 (Basile) 10.40
Poochanelli, Bungalese, Canada, Fighting Flag, Bolo Gert, Carmus also ran. Time, 1:12.

5—¾; $4000; 3-year-olds up; allowances.
Sewed Up, 112 (Adams) 17.70 7.60 4.90
Ellendale, 104 (Hanes) 4.40 3.40
Easy Reeling, 112 (Stout) 5.10
Port List, My Donna, Run Lady, Gown Model, Epinaza also ran. Time, 1:10⅘.

6—1⅛; $2500; 4-year-olds up; claiming.
Crowflight, 109 (Buxton) 7.70 5.00 3.10
Little Action, 105 (Stout) 8.70 3.50
G. Girl, 109 (Adams) 2.60
Musical Comedy, Ice Dancer, Orage also ran. Time, 1:47⅘.

7—1⅛; $2500; 4-year-olds up; claiming.
Grey Flares, 112 (Lulie) 8.60 4.10 2.[illegible]
Five Fourteen, 103 (Buttler) 4.90 3.[illegible]
Awashonks, 109 (Stout) [illegible]
Baby Moose, Beauzar, Good Gravy, Topay Sue, Little Grif, Pendragon also ran.

8—1; $2500; 4-year-olds up; claiming.
Caesar B., 114 (Stout) 12.50 5.40 4.20
Air Gee, 114 (Scotti) 7.00 5.60
Tiger Age, 112 (Balzaretti) 4.10
Damion's Maid, Goose Feather, Mr. Flip, Amlick, Normal Times, Pennant Way also ran.

7—1½; $2500; claiming; 4 year olds up.
Peace Talk, 100 (Espinosa) 9.40 4.60 3.60
Canee, 100 (Carvalho) 7.20 4.20
Garand, 110 (Jenkins) 3.00
Helpsweep, Sir Bob, Shoot First, Valdina Rex, Air Craft, Dudie, Neotrist also ran. Time, 2:33.

8—1-70; $3000; 3-year-olds up; claiming.
*What Night, 107 (H'gins) 13.80 19.00 10.00
*Flaming Chance, 109 (Ranum) 13.40 13.00 8.20
Flying Jim, 112 (Zehr) 5.80
Sweet Eleanor, Hidden Ace, Sea Raft, Edna Lawless, Vinum, Joey F. V., Old Union, Khayyam's Kid, Selcap also ran. Time, 1:45⅗.
*Dead heat for first.

Irisher Leads in Britain With 143, Yanks Far Back

Hoylake, England, July 3 (UP).—A strong, chill wind off the Irish Sea and a ruddy-faced Irishman named Fred Daly of Belfast dashed America's hopes in the second round of the British Open Golf championship today as he shot into the lead by four strokes at the halfway mark.

When the firing was done for the day, the wind had wrecked the scores of all the first round leaders and Daly was in with a brilliant 33, 37—70 for a 36-hole total of 143—seven shots better that America's best, Amateur Frank Stranahan of Toledo.

The 145-pound Irishman also deflated Britain's hopes of regaining the prized trophy won last year by Sam Snead of Hot Springs, Va., and veteran observers were predicting tonight that the old trophy had come back from a trip across the Atlantic only to leave for a shorter trip across the Irish Sea.

The nearest Britons, four shots back, were the veteran Henry Cotton and Sam King.

At 150, fashioned with 71, 79, Stranahan nevertheless led two other American survivors still in the field of 40 that qualified for tomorrow's final 36 holes with scores of 155 or better.

Johnny Bulla of Phoenix, Ariz., who blew himself to an 80 on opening day, put together a 36, 36—72 for 152 and Vic Ghezzi of Kansas City, Gans., had 39, 39—78 for a total of 153. One other American, Staff Sergt. Charlie Jennings of Medford, N. J., wound up with 40, 39—79 for 162, seven too many to qualify.

When Daly's 70 was posted, Stranahan was dejected. Bulla said, "I guess I can pack up and go home." Ghezzi already had displayed his disgust by throwing down a club as he walked off the eighteenth green carrying his card of 78.

Delaware Park

1—5½; $3500; maiden 2-year-old fillies.
Anna Chrystie ....117 | Devil's Lead 112
†Obedient ....117 | †All Cream 117
Bad Light ....112 | Swing Trot 117
Brine ....117 | ‡Hand in Glove 117
Perhaps ....117 | Sinzin 117
Armor ....117 | ‡Eireann 117
French Flower ....117 |
†C. Oglebay and Nydrie Stable entry.
‡Mrs. E. D. Weir entry.

2—¾; $3500; 3-year-olds; claiming.
†Yassah Boss ....113 | Good News 108
†Miss Sceptre ....110 | Regaler 112
Mint O' Morn ....115 | Vete 112
Tabouret ....105 | Roman Candle 101
Lido Way ....106 | Aboko 113
Mirado ....110 | Gold Braid 115
Night Count ....113 | Bullow 112
Shaffie ....120 |
†Smalley and Audley Farm entry.

3—¾; $3500; 3-year-old fillies; claiming.
†Sleek Jane ....111 | Gay Rocket 111
Kensington Gal ....106 | Demi-Z. 106
Maria ....113 | Serena 102
†Mary Elvina ....111 | Wee Bethy 113
Markless ....109 | Innersole 106
Virginia Beach ....111 | Miss Cupe 104
†Smalley and Ridgewood Farm entry.

4—¾; $3500; 3-year-olds up; allowances.
†Denagee ....113 | †Bahrameter 106
Abim ....106 | Bordeaux 114
‡Doon Well ....109 | Auscultation 114
True Dream ....114 | Little Push 102
Laelia ....106 | Panturbie 112
Valdina Decoy ....107 | Baguio 114
Water Clock ....109 | Travencore 114
Darjeeling ....119 | ‡Palau 113
†Cohan and Pentagon Stable entry.
‡Mrs. James V. Stewart entry.

5—1⅛; $15,000 added; 3-yearold fillies.
†Sugar Pill ....110 | Halsgal 113
†Cosmic Missile ....119 | Arctos 113
Lock and Key ....110 | Whipsaw 110
Bimlette ....119 | Camargo 110
Mother ....119 |
†Circle M. Farm entry.

6—¾; $5000; 3-year-olds up; handicap.
New Moon ....122 | Shivaree 114
Winter Wheat ....118 | Cock Feather 115
Bossiney ....119 | Equanimous 116

7—1⅛; $3500; 4-year-olds up; claiming.
Go Boy ....113 | I'll Be Back 115
Floredna ....115 | Problem Child 103
Relious ....113 | Skip Bid 115
Bare Cupboard ....110 | Lanceron 115
That's Pretty ....120 | Red Wrack 110
†Elbasan ....117 | †Swing Shift 113
Bright Remark ....115 |
†Joseph Scelzi entry.

8—1⅛; $2500; 4-year-olds; claiming.
Mister Chat ....117 | Mirbriar 117
Beau Wynn ....113 | Mr. Dumjohn 120
Incoming ....113 | Split the Wind 113
Tedious Miss ....105 | Viva Teddy 117
Big Bid ....113 | Quatre Call 110
Gallant Chance ....112 | Blue Sweep 113
Hearth Mouse ....110 | Glyndon Mac 117
Cab Sir ....117 | Pilate's Child 108

1—5½; $3000; maiden 2-year-olds.
Gates Mills, 118 (Hausman) 6.20 3.90 3.20
Ballinakill, 118 (Lynch) 3.20 2.50
Green Knight, 118 (Breen) 3.60
Silver Money, Freedom, Gallant Jake, †Happy Victor, Shooters Hill, †Gain a Foot also ran. Time, 1:06⅘.
†Stemar Stable and P. A. Rothfuss entry.

2—¾; $3000; 4-year-olds up; claiming.
Second Try, 108 (Hacker) 28.40 12.40 7.00
Hattie K., 108 (Padgett) 11.10 9.20
Commodore K., 113 (Haskell) 19.60
Court Ace, Love My Gal, Bramblette, Beggar, Baylette, Woofie, Art Brown, Tumble Boy, Bonnie Flag also ran. Time, 1:15.

3—5½; $3000; 2-year-olds; allowances.
Equison, 113 (Kirk) 27.90 9.30 4.70
Realtor, 113 (Breen) 7.20 3.70
Gail Jay, 110 (Givens) 3.60
Mouifieth, Frenchtown also ran. Time, 1:07⅘.

4—¾; $3500; 4-year-olds up; claiming.
Tony's Find, 112 (Givens) 4.00 3.10 2.40
Panacea, 112 (Kirk) 4.70 3.10
Shako, 115 (Padgett) 3.20
Flamare, Ghazala, Good Rob also ran. Time, 1:13⅕.

5—Ab. 2½; $10,000; 4-year-olds up; 'chase.
Deanslaw, 142 (Magee) 7.00 4.00 2.90
Floating Isle, 138 (Fife) 3.90 2.80
Iron Shot, 137 (Douglas) 4.60
Greek Flag, Compass Rose, Lieut. Well, Raylwyn also ran. Time, 4:49⅘.

6—¾; $3000; 3-year-olds; allowances.
Flying Fortress, 110 (Breen) 8.80 4.50 3.60
Valhalla, 110 (Lynch) 9.50 5.60
Oresusan, 110 (Padgett) 3.70
In, Whimsical, Muti also ran. Time, 1:13.

7—1⅛; $2500; 3-year-olds; claiming.
Don Lanning, 113 (Padgett) 7.30 4.90 3.40
Jack's Toni, 110 (Boston) 7.60 4.80
Sagaman, 115 (Haskell) 4.00
†Irenic, †Image of Love, Smart Start, Sebo, Knights Hurry, Desert Isle, Trout Lake, Sincon also ran. Time, 1:50⅘.
†Edward D. Talbert entry.

8—1⅛; $2500; 3-year-olds up; claiming.
Bardy, 115 (Cordoza) 16.30 6.70 4.10
Rose of Dawn, 110 (Parisen) 4.40 3.10
Whipped Cream, 117 (Hacker) 3.80
Lucy S., Maybe Miss, Dunde, Wee Gray, Miss Kalola, Kaltain, Miss Lovable also ran. Time, 1:50⅕.

Monmouth Park

1—¾; $2500; 4-year-olds up; claiming.
Lantern ....114 | Goldie's Sugar 112
Fox Glove ....109 | Baby Edith 106
Country Dude ....114 | El Osuna 109
Page II ....115 | Stage Song 109
Flintee ....109 |

2—¾; $2500; 4-year-olds up; claiming.
Forevermine ....117 | Cork 112
Ardent Miss ....109 | Judge Davey 114
Ascertain ....111 | Boway 120
Newtown ....114 | Oklahoma 108
Perfect Charge ....114 |

3—5½; $2500; maiden 2-year-old fillies.
Heath Fire ....117 | Abbe's First 117
King Rosa ....117 | Star O' Sea 117
Wee Nip ....117 | Blue Lustre 117
Jauntily ....117 | Phantom Fleet 117

4—¾; $2500; 3-year-olds up; allowances.
In First ....109 | Corinth 114
Big Buster ....114 | Winks Forty 117
Snow Fall ....103 | Laurania 104
Royal Crown ....122 | Marbacka 122

5—¾; $10,000; 3-year-olds up; handicap.
Gallant Bull ....102 | Hornbeam 121
The Doge ....119 | The Shaker 116
Inroc ....119 | Blunt Remark 107
Pentin ....108 | Scholarship 109
Misleader ....106 |

6—1⅛; $3500; 3-year-olds up; allowances.
War Trophy ....121 | Gallant Bull 112
Houlgate ....118 | †Harem 113
Miss War ....113 | Mescara 112
†Jackamine ....112 | Naval Base 116
Incline ....118 |
†Mrs. F. P. Magann and C. L. Fenwick entry.

7—1⅛; $3000; 4-year-olds up; claiming.
Svengali ....120 | Riar Black 113
†Justa Note ....108 | Jetsam 120
†Briarcliff ....108 | Ringstown 118
Quelle Belle ....108 | Silver Plate 120
†Mrs. T. Christopher entry.

8—1⅛; $2500; 4-year-olds up; claiming.
Payable ....110 | Shore Patrol 115
Proud Pappy ....115 | Mabelew 115
Equipped ....120 | Dancing Dolly 110
Raiment ....115 | †Cordon 115
Karenette ....110 | Away 117
Benjack ....115 | ‡Value Mark 115
Sure Fire ....113 | ‡Bottom Rail 115
Fair Reward ....115 | ‡Burra Peg 115
†W. H. Foales entry.
‡G. M. Crump and Mrs. J. H. Miles entry.

Complete Charts of Charles Town Racing

THURSDAY, JULY 3, 1947—By WALTER HAIGHT.
WEATHER CLEAR, TRACK FAST.

FIRST RACE—About 4½ furlongs. Purse, $800. For 2-year-olds. Start good. Off at 1:03. Owner, G. A. Lewison. Trained by B. P. Bond. Time, 0:50⅘.

Horses	Jockeys	Wgt.	Post	St.	¼	Str.	Fin.	Straight
FALL GAL	(Palumbo)	117	2	1	1^{1}	1^{3}	1^{3}	$0.80
EQUINOW	(Kirk)	120	8	3	2½	2^{2}	2^{2}	6.10
NEVEREGRET	(Nertney)	116	6	7	5^{2}	3^{2}	3^{2}	5.40
GHOSTING	(Kratz)	113	1	5	4^{2}	4^{2}	4^{3}	7.50
CONNIE MORSE	(O'Brien)	109	3	8	8	7^{2}	5^{2}	89.80
SHORT STORY	(Snyder)	116	5	4	6½	6^{2}	6½	32.60
MUD TIME	(Leggett)	116	7	6	3½	5½	7½	8.90
DUSTED GOODS	(Arduini)	120	4	2	7^{2}	8	8	20.50

FALL GAL, $3.60, $2.40, $2.20; EQUINOW, $3.80, $2.60; NEVEREGRET, $4.20.

SECOND RACE—Six and one-half furlongs. Purse, $800. For 4-year-olds and up; claiming. Start good. Off at 1:31. Owner, F. Pence. Trained by William Miller. Time, 1:23.

Horses	Jockeys	Wgt.	Post	St.	¼	½	Str.	Fin.	Straight
FITTSTOWN	(Kirk)	117	4	2	4^{3}	3^{1}	2^{2}	1^{2}	$3.70
MORBROOK	(Dufford)	119	6	1	1^{1}	1^{3}	1^{1}	2^{1}	7.20
ANN'S GUARDIAN	(Hopkins)	112	8	4	3^{1}	2½	3^{3}	3^{3}	11.70
CREDENCE	(Palumbo)	117	3	5	7^{2}	7^{2}	4^{2}	4^{3}	7.60
VANDER BELLE	(Shirey)	117	5	3	5^{3}	5^{3}	5^{2}	5^{2}	18.30
PRISON SHIP	(Austin)	117	1	8	6^{2}	6^{3}	6½	6^{2}	6.10
STRIKE THERE	(Tammaro)	117	2	7	8	8	8	7½	2.20
AMMON BARR	(Weber)	119	7	6	2½	4^{3}	7^{3}	8	8.20

FITTSTOWN, $9.40, $5.00, $3.40; MORBROOK, $6.60, $5.00; ANN'S GUARDIAN, $5.00.

DAILY DOUBLE—FALL GAL AND FITTSTOWN—PAID $20.80.

THIRD RACE—Six and one-half furlongs. Purse, $1000. For 4-year-olds up; claiming. Start good. Off at 2:01½. Owner, C. E. Henry. Trained by M. W. Straus. Time, 1:24.

Horses	Jockeys	Wgt.	Post	St.	¼	½	Str.	Fin.	Straight
CAROLINE ANN	(Carrillo)	114	4	2	2^{2}	2^{2}	4^{1}	1½	$10.40
PSYCHIC POLLY	(Shirey)	107½	8	8	5½	4½	3^{1}	2^{2}	24.50
H. R. KERNS	(Kratz)	116	5	5	4^{2}	5^{2}	5½	3^{1}	13.80
GLOBE TROTTER	(Hopkins)	111	3	1	3^{2}	2^{3}	2^{1}	4½	8.10
HER ANSWER	(Palumbo)	111	1	3	1^{1}	1^{1}	1hd	5½	1.00
HARD GUY	(Doleman)	114	7	7	6^{4}	6^{3}	6^{4}	6^{4}	21.70
ON THE RUN	(O'Brien)	111	2	4	7½	7^{4}	7½	7½	3.10
SPRING ON	(Loop)	116	6	6	8	8	8	8	14.50

CAROLINE ANN, $22.80, $7.80, $4.80; PSYCHIC POLLY, $15.20, $7.60; H. R. KERNS, $7.[illegible]

FOURTH RACE—Charles Town course. Purse, $1000. For 3-year-olds. Start good. Off at 3:31. Owner, W. H. Leachman. Trained by J. Stuart. Time, 1:17.

Horses	Jockeys	Wgt.	Post	St.	¼	½	Str.	Fin.	Straight
OUR BID	(Arduini)	114	5	3	2½	3^{3}	2½	1¾	$2.10
RAKISH JANE	(Hopkins)	111	6	2	1^{2}	1^{2}	1^{1}	2^{1}	19.80
WHITE RUSSIAN	(Tammaro)	115	7	5	3^{2}	2^{3}	3^{3}	3^{3}	9.80
POOR SOLDIER	(Carrillo)	119	1	1	4½	4^{1}	4^{3}	4^{3}	2.40
KEY MISS	(O'Brien)	109	8	7	6^{3}	6½	6½	5½	41.40
SECRET KNIGHT	(Austin)	119	2	6	7^{2}	7^{4}	7^{3}	6^{3}	13.40
GAY ROYAL	(Sarno)	119	3	4	5^{1}	5^{3}	5^{2}	7^{4}	2.40
LOWERMOST	(Miller)	118	4	8	8	8	8	8	84.20

OUR BID, $6.20, $3.60, $3.20; RAKISH JANE, $14.90, $6.40; WHITE RUSSIAN, $3.60.

FIFTH RACE—About 4½ furlongs. Purse, $1000. For 3-year-olds and up. Start good. Off at 3:02. Owner, E. L. Miller. Trained by E. L. Miller. Time, 0:50.

Horses	Jockeys	Wgt.	Post	St.	¼	Str.	Fin.	Straight
BELLE MOOSE	(Palumbo)	114	3	2	1½	1^{1}	1^{2}	$1.10
BUSY MOOSE	(O'Brien)	109	8	3	3^{1}	3^{2}	2^{2}	3.80
FROSTY RIVER	(Kirk)	116	1	5	6^{1}	6^{2}	3^{1}	9.90
[illegible]	(Loop)	113	2	4	2½	2hd	4^{1}	45.10
FAIR MAIL	(Hopkins)	111	4	1	4^{1}	4^{1}	5hd	19.30
FLYING RAID	(Carrillo)	111	5	6	5^{1}	4½	6^{2}	2.70
LORD LOUDOUN	(Nertney)	117	7	8	8	8	7^{2}	33.80
[illegible]	(Arduini)	118	6	7	7½	7½	8	108.40

BELLE MOOSE, $4.20, $3.20, $2.80; BUSY MOOSE, $4.00, $3.00; FROSTY RIVER, $3.60.

SIXTH RACE—Six and one-half furlongs. Purse, $1200. For 4-year-olds and up. Start good. Off 3:32. Owner, W. Kendrick. Trained by H. Houchin. Time, 1:21⅕.

Horses	Jockeys	Wgt.	Post	St.	¼	½	Str.	Fin.	Straight
PSYCHIC FANCY	(Kirk)	111	2	3	4^{2}	4hd	3½	1hd	$5.50
TINTREL	(Snyder)	113	5	1	2^{2}	2^{2}	1½	2½	3.40
ST. LO	(Arduini)	113	7	7	6hd	5^{2}	4^{2}	3^{2}	9.20
ERATO	(Tammaro)	113	3	2	1½	1½	2^{1}	4^{1}	4.40
ROYAL STEP	(Kratz)	113	6	6	3½	3½	5^{2}	5^{2}	4.40
SEA PILOT	(Nertney)	122	1	4	5^{2}	7	6^{2}	6^{1}	3.90
PHONESS	(O'Brien)	108	4	6	7	6hd	7	7	9.50

PSYCHIC FANCY, $13.00, $5.40, $4.20; TINTREL, $4.00, $3.40; ST. LO, $3.80.

SEVENTH RACE—One mile and one-sixteenth. Purse, $1000. For 3-year-olds and up. Owner, C. P. Chenoweth. Trained by C. P. Chenoweth. Time, 1:50⅘.

Horses	Jockeys	Wgt.	Post	St.	¼	½	¾	Str.	Fin.	Straight
DECISIVE	(O'Brien)	111	7	4	3½	5½	4½	1½	1no	$2.70
STROLLING LEE	(Garrett)	116	1	1	1^{1}	1^{1}	1^{1}	1½	2^{2}	4.70
LITTLE POM	(Kratz)	116	4	3	3½	3^{2}	3^{2}	2^{2}	3^{2}	41.90
WALE SIGNAL	(Shirey)	108	8	5	4^{3}	4^{3}	5½	3½	4^{3}	6.30
VALIANT DOT	(Witmer)	103	3	6	6^{2}	6^{2}	6^{2}	6^{3}	5^{3}	3.00
NEUTRALITY	(Guida)	111	5	7	7½	7^{2}	7^{4}	7^{5}	6^{4}	3.60
BLACK BASS	(Doleman)	116	2	2	2^{2}	2^{2}	2^{2}	4½	7½	20.00
JOLLY FELLOW	(Dufford)	119	6	8	8	8	8	8	8	28.40

DECISIVE, $7.40, $4.40, $4.00; STROLLING LEE $4.60, $5.20; LITTLE POM, $11.00.

EIGHTH RACE—One mile and one-sixteenth. Purse, $1200. For 3-year-olds and up; claiming. Start good. Off 4:31. Owner, Mrs. W. J. Berry. Trained by W. J. Berry. Time, 1:49.

Horses	Jockeys	Wgt.	Post	St.	¼	½	¾	Str.	Fin.	Straight
STINGING SAM	(Kratz)	118	3	8	8	8	8	5hd	1½	$1.10
PARQUET	(Dufford)	119	8	5	7^{2}	7^{1}	7½	6^{1}	2½	12.60
GIGA	(Shirey)	110	7	7	5^{2}	5^{1}	4½	3½	3no	12.00
PETE'S GOLD	(Carrillo)	118	1	1	1½	1^{1}	1^{2}	2^{1}	4½	9.30
SWEET MONEY	(Molesworth)	110	4	4	2^{3}	2½	2^{1}	2^{1}	5^{3}	44.20
BROWN CRACKLE	(Lewis)	112	5	2	3½	4^{2}	3^{1}	4½	6½	9.70
GEORGE WOODY	(Nertney)	118	2	6	6^{4}	6^{4}	6½	7½	7^{4}	10.80
SOT. RICE	(Tammaro)	118	6	3	4^{2}	3½	5^{1}	8	8	3.50

AT DELAWARE
1—Obedient, Brine, Armor.
2—Shaffie, Bullow, Mirado.
3—Virginia Beach, Maria Mary, Elvina.
4—Bordeaux, True Dream, Darjeeling.
5—COSMIC MISSILE, Bimlette, Mother.
6—Shivaree, Winter Wheat, New Moon.
7—Elbasan, Quatre Call, Relious.
8—Viva Teddy, Glyndon Mac, Cab Sir.

FOR FACTORY APPROVED
CHEVROLET SERVICE
ON CARS OR TRUCKS
SEE
CHEVY CHASE MOTOR CO.
7725 Wis. Ave. OLiver 6100

AUTOMOBILE SERVICE ON ALL MAKE CARS
SUPER CHEVROLET SERVICE
For dependable, satisfying car performance make sure it gets the best servicing. Be sure by coming in regularly to our service department.
LUSTINE - NICHOLSON
MOTOR COMPANY, INC.
Hyattsville, Md. WArfield 7200

JACK BLANK SAYS
BODY WORK
FENDER WORK
MOTOR TUNING
AUTO PAINTING
FREE AUTO RADIO CHECK-UP ON ANY SET
ANY CAR—ANY SERVICE
ARCADE
PONTIAC COMPANY
Washington's Largest Pontiac Dealer
1437 Irving St. N.W. AD. 8500

Listen to News about
BOBBY RIGGS
Exhibition Tennis Matches
over WWDC every hour
Friday Morning, 1 to 6 A. M.

Authorized Ford Dealer
SERVICE
ONLY A FOOT
from trouble. Your brakes are often all that stand between safety and tragedy in traffic. Brakes and other vital parts do gradually wear out. Have them checked frequently and repaired when necessary.
Body and Fender Work
Budget Plan, Of Course!
NORTHEAST MOTOR CO.
Across From "Sears"
920 Bladensburg Road N.E.
ATlantic 0200

TO GET
THE BEST
trade-in later let us keep your car looking like new. See us for all-over painting, body and fender work. Be sure to get our estimates
For all types of automotive services for any car or truck.
BOTH D. C. & VIRGINIA INSPECTION SERVICE A SPECIALTY
All-Over Paint Job, Any Car, Any Color—Special, $59.50
SALES—Nash—SERVICE
SAFFORD-CHANDLER
MOTOR COMPANY, INC.
629 H St. N.E. AT. 4600
"The Home of Friendly Service"

NO FINER SWIMMING POOL THAN THE BIG ONE
FREE ADMISSION
GLEN ECHO
AMUSEMENT PARK
OPEN DAILY
10 A.M.-10:30 P.M.
ADMISSION INCLUDES LOCKER—FREE CHECKING AND USE OF SAND BEACH
ADULTS 40c tax 8c 48c
CHILD UNDER 12 15c tax 3c 18c

?
Accident
... Tell the Insurance Company You Want the Car Repairs Done by ...
HALEY'S INC.
2020 M STREET N. W.

AUTO REPAIRING and REPAINTING
BODY AND FENDER WORK
McMahon Chevrolet
6323 Georgia Ave. N.W. GE. 0100
IMMEDIATE SERVICE

Chrysler — Plymouth
SALES - SERVICE - PARTS
WHEELER INC.
EVERYTHING AUTOMOTIVE
*DIRECT FACTORY DEALER
4800-4820 WISCONSIN EMerson 4800
"WHEEL WITH WHEELER"

LEARN TO DANCE ON ROLLER SKATES
Group Dance Classes
Professional Instruction
• Hammond Organ •
Music by Penny Martin
• Skates for Rent •
Every Eve., 8 to 11.
Riverside Stadium
300 26th St. N.W.

SEARS ROEBUCK and CO. Air Conditioned STORES

Inventory Coming—Summer Stocks Must Go!
Share In Storewide Savings As We Slash Prices To Clear Our Shelves

JULY CLEARANCES

OPEN ALL DAY SATURDAY, 10 TO 9
Brightwood Store Opens 9 A.M.

Watch Where The Crowds Go Saturday... Shop Until 9 p.m.

AT SEARS WISCONSIN AVE. STORE

FURNITURE AND RUGS
(2) Reg. $259 Two-pc. Frieze Living Room Suites 198.88
(2) Reg. $198 Two-pc. Tapestry-type Living Room Suites 128.88
(2) Reg. $199.50 and $298 Three-pc. Living Room Suites 144.88
(1) Reg. $298 Three-pc. Frieze Suite 258.88
(5) Former $19.95 Strollers 10.88
(5) Five-pc. Wrought Iron Sets, Formerly $79.95 ..... 38.88
(2) Regular $49.95 Boudoir Chairs 34.88
(1) Reg. $69.95 Five-pc. Breakfast Set 44.88
(5) 9x12-ft. Coir Fibre Rugs, Formerly $24.95 ..... 12.88
(8) 9x12-ft. Super Druggets, Formerly $89.95 ..... 48.88
(11) 8x10-ft. Coir Fibre Rugs, Formerly $16.50 ..... 9.88
(8) 9x12 India Druggets, Formerly $64.50 ..... 28.88

WOMEN'S LINGERIE
Womens' Cotton Pajamas, formerly $3.98 ..... 2.88
Assorted lot of Aprons, formerly 75c ea. 54c
Combed Knit Cotton Polo Shirts, formerly 89c 44c
Former $2.59 Rayon Knit Gowns 1.88
Former $3.79 Rayon Slips, broken sizes 2.88
All Wool Sweaters, Formerly $2.98, $3.98, $4.98 ..... 1.88, 2.88, 3.88

INFANTS' WEARABLES
Wool Sweaters, cardigan, sizes 2, 3, Formerly $2.69 ..... 1.17
Hand Embroidered Dresses, Formerly $3.98 ..... 1.88
Standard size Crib Sheets, Formerly $1.39 ..... 87c
Cotton Shirts, green, gray. Sizes 2 and 6. Formerly $1.49 each ..... 2 for 1.00
Cotton Sweaters, cardigan. Formerly $2.98 ..... 1.57
Zelan treated Raincoats, Formerly $2.98 ..... 1.33

CORSETS
(62) Girdles. Formerly $3.98 ..... 1.88
(4) Lastex Girdles, Formerly $7.98 ..... 4.88
(5) All-in-one, Formerly $4.98 ..... 2.88
(8) Girdles, Formerly $7.95 ..... 4.88
(4) Maternity Corsets, Formerly $12.50 ..... 8.88
(18) Black Girdles, Formerly $7.98 ..... 4.88
(3) Girdles, Formerly $10.00 ..... 5.00
(92) Brassieres. Formerly $1.25 and $1.98 ..... 77c and 99c
(30) Strapless Brassieres, Formerly $6.98 ..... 3.88

HANDBAGS, GLOVES, NECKWEAR, ETC.
Leather Handbags. Formerly $8.95, $12.50, $14.95 ..... 6.99, 8.99, 9.99*
Handbags, Formerly $2.95 and $4.95 ..... 1.99*
Former $1.95 White Handbags 99c*
Children's Umbrellas. Formerly $3.98 ..... 1.98
Women's Umbrellas, Formerly $7.98 ..... 4.98
Women's Raincoats, Formerly $8.95 ..... 4.88
Womens' Leather Belts, Formerly $3.95 ..... 1.99
Women's Belts, Formerly 98c 48c
Doeskin Gloves, Formerly $3.98 ..... 1.00
Assorted lot of Dickies, Formerly $1.95 ..... 48c
Former $2.95 and $3.95 Dickies, various styles 99c
Assorted Lot of Veils, Formerly $1.00 ..... 49c
Lot of Cotton Squares, Formerly 39c 25c
Children's Handkerchiefs. Formerly 19c 10c
Assorted Lot of Flowers. Formerly 98c and $1.95 ..... 48c and 99c
Women's Raincoats, Formerly $1.95 ..... 99c
Doeskin or Suede Gloves, Formerly $2.98 ..... 1.98
Assorted lot of Halters, Formerly $1.95 ..... 99c
*Prices Subject to Federal Excise Tax

PAINTS AND BRUSHES
5-lb. Packages of Texture Paint. Reg. 63c pkg. ..... 2 for 1.00
5-Gal. Can Asbestos Fibre Roof Coating, Reg. $3.25 ..... 2.95
Orange Shellac, Reg. $1.25 quart 1.00
Serokone Wall Paint, Reg. $3.15 gal. 2.79
Cream Polish, Regularly 65c quart 48c
Oil Polish, Regularly 29c quart ..... 2 qts. 40c
Self-Polishing Liquid Wax, Reg. 69c qt. ..... 4 qts. 2.19
4-inch Nylon Paint Brush, Regularly $7.50 ..... 5.98

KITCHEN CABINETS, BUILDING SUPPLIES
2 ft. 6 and 3 ft. 6 Wooden Sink Cabinets, Reg. $9.95 and $12.95 ..... 8.50 & 11.25
1 ft. 10 in. Wooden Base Unit, Reg. $15.25 ..... 14.35
2 ft. 10 in. Wooden Base Unit, Reg. $21.90 ..... 19.70
1 ft. 10 in. Wooden Upper Unit, Reg. $14.25 ..... 12.80
2 ft. 10 in. Wooden Upper Unit, Reg. $19.95 ..... 17.95
5-Bar Window Burglar Bars, extend 27 to 32½ in. Reg. $4.55 ..... 3.98
3-in-1 Blue-Black Asphalt Shingles. Reg. $6.75 ..... 5.75
Concrete Mould, Regularly $9.75 ..... 8.50
Brown Rubber Floor Tile, Regularly 52c sq. ft. 45c

FOOTWEAR CLEARANCE
Women's Brown and White Saddle Oxfords, Reg. $3.30 ..... 2.48
Boys' Oxfords, brown, brown and white. Reg. $4.85 ..... 2.88
Men's Oxfords, brown, black. Broken sizes. Reg. $5.95 and $8.25 ..... 4.88
Misses' Oxfords, brown and white. Reg. $4.95 ..... 2.88

NOTION DEPT.
(44) Stamped Tea Towels. Formerly 29c 18c
(240 yds.) Ruffling and Edging, Formerly 49c and 98c yd. ..... 27c and 66c
(50 ea.) Trimtex Edging. Formerly 25c 14c
(275 yds.) White Elastic. 3-yd. pieces. Formerly 19c 11c
(850) Balls Princess Crochet Cotton. Formerly 15c 9c
(788) Balls Hearthside Crochet Cotton. Formerly 25c each ..... 2 for 25c
(100) Balls Caroline Crochet Cotton. Formerly 25c each ..... 2 for 25c
(18) Shoulder Covers. Formerly 39c 21c
(10) Hat Boxes. Formerly $2.79 ..... 1.88
(110 yds.) Shelving Edge. Formerly 35c yd. 19c
(150 yds.) Sequin Trimming. Formerly 39c yd. 19c

YARD GOODS
(200 yds.) Rayon Prints. Formerly $1.39 yd. 88c
(120 yds.) Flocked Nylon, black. Formerly $1.39 yd. 49c
(120 yds.) Black Rayon Taffeta. Formerly $1.39 yd. 88c
(150 yds.) Printed Cotton Batiste. Formerly 75c yd. 58c
(120 yds.) Cotton Suiting, checks. Formerly 42c yd. 28c
(100 yds.) Spun Rayon, solid colors. Formerly $1.00 yd. 77c
(40 yds.) Rayon Tropical Cloth. Formerly 59c yd. 38c

DOMESTIC DEPARTMENT
(400) Bath Towels. Formerly 69c and 89c ..... 43c and 63c
(300) Hand Towels. Formerly 59c 43c
(20) Floral Comfort Covers. Formerly $4.88 ..... 1.77
(47) Shower Curtains. Formerly $5.95 ..... 3.28
(33) Shower Curtain Sets, Formerly $4.95 ..... 3.38
(27) Wool Batts, 2-lbs. Formerly $1.39 and $2.39 ..... 58c and 1.38
(23) Wool Batts, 2¼-lbs. Formerly $3.39 ..... 1.88

CANDY DEPARTMENT
Brach's Peanut Clusters and Chocolates. Reg. 69c lb. 49c
Cashew Treats. Reg. 98c lb. 69c
Bunte Toffee. Regularly 69c lb. 49c

JEWELRY DEPARTMENT
Earrings, Pins, Bracelets, Necklaces. Regularly 98c 59c*
3 Strand "Moonstone" Beads. Regularly $8.95 ..... 4.95*
Stone Set Necklaces. Regularly $3.95 ..... 1.95*
Compact and Comb Set. Regularly $1.95 ..... 98c
*Prices Subject to Federal Excise Tax

TOILETRIES AND DRUGS
Military Brush Sets. Regularly $6.95 ..... 3.48
Super Kaps Vitamins. Regularly $1.39 ..... 68c
Vitamins A, B, D and G. Regularly $1.49 ..... 78c
Talcum Powder. Regularly 45c 21c*
*Prices Subject to Federal Excise Tax

CHINAWARE DEPARTMENT
42-pc. Dinnerware Set. Reg. $12.25 ..... 9.95
98-pc. Dinnerware Set. Reg. $27.45 ..... 22.45
Decorated Tumblers. Regularly 90c doz. ..... doz. 69c
3-pc. Console Set, bowl, candlesticks. Reg. $4.69 ..... 1.98
Novelty Salt and Pepper Shakers, china. Reg. 59c 29c

STATIONERY DEPARTMENT
World Globe, on stand. Reg. $16.50 ..... 12.50
Photograph Albums. Regularly 59c 29c
Boxed Stationery. Regularly 79c and $1.98 ..... 48c and 99c
Air Mail Stationery. Regularly 59c pkg. 38c

RECORDS, MUSICAL INSTRUMENTS
10-in. Phonograph Records. Formerly 53c, 63c, 79c ea. ..... 4 for 98c
Guitar Cases. Formerly $7.49 ..... 3.95
Banjo Ukes. Formerly $3.69 ..... 1.89
Record Cabinets. Formerly $24.95 ..... 19.95
Ocarinas. Formerly 59c and 89c ..... 39c and 59c

MEN'S WORK CLOTHES
Blue Herringbone Work Shirts. Regularly $2.19 ..... 1.68
Tan Twill Work Shirts. Formerly $2.58 and $3.96 ..... 1.00
Tan Twill Work Shirts. Regularly $2.43 ..... 1.68
Jungle Cloth Work Shirts. Formerly 3.95 ..... 1.00
Tan Herringbone Twill Work Shirts. Regularly $2.19 ..... 1.68
Gray Cotton Flannel Work Shirts. Regularly $1.98 ..... 1.48
Tan Work Pants. Regularly $3.98 ..... 1.48 and 2.88
Blue Navy Twill Work Shirts. Regularly $2.56 ..... 1.68
Seersucker Work Pants. Regularly $2.98 ..... 2.58

BOYS' CLOTHING
Boys' Knit Swim Trunks. Regularly $2.98 ..... 1.98
Fancy Short Sleeve Polo Shirts. Regularly 89c 49c
Jr. Fancy Polo Shirts. Reg. 79c, 98c, $1.19 ..... 39c, 77c and 79c
Button Collar Polo Shirts. Regularly $1.39 and $1.69 ..... 98c and 1.19
Long Sleeve Knit Polo Shirts. Reg. $1.19, $1.29, $1.69 ..... 88c and 1.19

MEN'S FURNISHINGS
White Dress Shirts. Regularly $2.95 ..... 1.88
Striped Dress Shirts. Regularly $1.98 and $2.95 ..... 1.29 and 1.88
Fancy Undershorts. Regularly 59c pair 37c
Lot of Neckties. Regularly $1.00 each ..... 2 for $1
Knit and Woven Swim Trunks. Regularly $2.98 and $3.98 ..... 2.58 and 3.38

LINEN DEPARTMENT
(12) Lace Tablecloths. Regularly $8.88 and $14.88 ..... 5.88 and 8.88
(638) Printed Towels. Regularly 2 for 75c, each 19c

DRAPERY DEPARTMENT
(114 yds.) Jacquard Velour Material. Formerly $2.69 yd. 67c
(21) 30-in. Window Awnings. Formerly $4.19 ..... 1.77
(6) Sofa Covers. Formerly $12.95 ..... 5.88
(30) Knit Chair Covers. Formerly $1.95 ..... 88c
(35) Cottage Sets. Formerly $3.49 ..... 1.88
(3) 5-ft. Porch Awnings. Formerly $3.89 ..... 2.48
(4) 6-ft. Porch Awnings. Formerly $4.89 ..... 3.48

WOMEN'S READY-TO-WEAR DEPARTMENT
(6) Dresses. Regularly $7.75 ..... 4.99
(100) Seersucker Slacks. Regularly $2.88 ..... 1.99
(10) Play Suits. Regularly $14.95 ..... 6.88
(29) Blouses. Regularly $2.70 ..... 99c
(11) Coats. Regularly $29.95 ..... 19.88

TEEN-AGE SHOP
(10) Sweaters. Regularly $3.98 ..... 1.99
(8) Raincoats. Regularly $6.49 and $10.95 ..... 3.88 and 6.88
(10) Slack Suits, Regularly $2.98 and $3.98 ..... 1.99
(17) Blouses. Regularly $1.40 to $1.98 ..... 99c
(16) Dresses. Regularly $2.98 and 5.98 ..... 1.49 and 2.99
(6) Play Suits. Regularly $4.98 ..... 2.88

LAMPS, MIRRORS, PICTURES
Regular $1.29 Boudoir Lamps, with shade 99c
Former $20.95 Silver and Black Table Lamp 6.88
Regular $16.95 and $11.95 Bronze Smokers ..... 7.88 and 8.88
Former $6.95 and $9.95 Hurricane Lamps ..... 3.88 and 6.88
Assorted Pictures. Regularly $1.49 to $2.98 ..... 1.00
Former $14.95 to $27.95 Mirrors ..... 6.88 to 18.88
Regular $12.95 Bridge and 6-way Floor Lamps, each 9.88

AT SEARS BLADENSBURG RD. STORE

FURNITURE DEPARTMENT
(1) Former $170 Four-pc. Walnut Bedroom Suite 128.88
(1) Former $69.95 Maple Davene 45.88
(1) Former $219 Three-pc. Tapestry-type Living Room Suite 148.88
(2) Former $59.95 Lounge Chairs, with ottoman 38.88
(2) Former $69.95 Lounge Chairs, tapestry-type cover 44.88
(40) Former $11.95 Flat Springs, 4 ft. 6 size 4.88
(10) Former $11.95 Blue Glass Top End Tables 7.88
(10) Former $26.95 Blue Glass Top Cellarettes 16.88

BUILDING SUPPLIES, CABINETS
2-ft. 6-in. Wooden Sink Front. Regularly $9.95 ..... 8.50
3-ft. 6-in. Wooden Sink Front. Regularly $12.95 ..... 11.25
1-ft. 10-in. Wooden Base Unit. Regularly $16.95 ..... 14.35
2-ft. 10-in. Wooden Base Unit. Regularly $21.90 ..... 19.70
1-ft. 10-in. Wooden Upper Unit. Regularly $14.25 ..... 12.80
2-ft. 10-in. Wooden Upper Unit. Regularly $19.95 ..... 17.95
5-Bar Window Burglar Bars, extend 27 to 32½-in. Reg. $4.55 ..... 3.98
3-in-1 Asphalt Shingles. Regularly $6.75 ..... 5.75
Concrete Block Mould. Regularly $9.75 ..... 8.50
Brown Rubber Floor Tile. Regularly 52c sq. ft. 45c

FARM EQUIPMENT
Electric 500 Chick Capacity Brooder. Formerly $38.95 ..... 24.50
5-ft. Tractor Drag Saw. Regularly $99.50 ..... 88.50
Floor Model Cream Separator. Formerly $109.50 ..... 89.50

GARDEN SHOP
2000-degree Tank Weld Burner. Regularly $24.95 ..... 18.88
Seed and Fertilizer Distributor. Regularly $6.25 ..... 4.88
Garden Cultivator, Regularly $13.95 ..... 11.88

LINGERIE, SWEATERS, ETC.
Women's Cotton Pajamas and Slips. Regularly $2.98 ..... 1.99
Women's Shorty Pajamas. Formerly $2.98 ..... 1.99
Women's Rayon Taffeta Panties. Regularly $1.98 ..... 2 prs. 1.00
Rayon Nightgowns. Regularly $3.49 ..... 2.99
Beautiful Bridal Set. Regularly $19.95 ..... 15.88
Regular $3.95 Rayon Nightgown 2.99
Assorted Pullover Sweaters. Regularly $3.98 ..... 2.99

INFANTS' WEARABLES
Assorted Shirts, green or grey. Regularly 98c each ..... 2 for 1.00
Cotton Sweaters, 1 to 3 years. Regularly $2.69 ..... 1.96
Cotton Seersucker Creepers, six months to 1 year. Reg. 88c. 66c
Union Suits, 2, 4 and 6 years. Regularly 39c each ..... 5 for 1.00
Cotton Slips, sizes 4, 6 and 8. Regularly $1.00 ..... 66c
Knit Towels, size 21x40 inches. Regularly 79c 48c
Girls' Seersucker Play Suits, 3 to 6x. Regularly $1.19 ..... 88c
Girls' Polo Shirts, 1 to 3 years. Regularly $1.00 ..... 77c

GIRDLES AND BRASSIERES
Waist Girdles, boned front and back. Regularly $4.98 ..... 2.88
Two-way Stretch All-in-One. Regularly $3.98 ..... 1.88
Cotton Pantie Girdles. Regularly $3.98 ..... 1.88
Waist Girdle. Regularly $2.98 and $7.98 ..... 1.66 and 4.88
Nylon Two-way Stretch Girdle. Regularly $4.98 ..... 2.88
Rayon Satin Elastic Girdles. Regularly $1.98 ..... 99c
Rayon Satin Brassieres. Regularly $2.98 ..... 1.66

BELTS, FLOWERS, ETC.
Plastic Leather Belts. Regularly 98c each 64c
White Plastic Vanity Case. Regularly $1.98 ..... 99c*
Women's Regular $4.98 Raincoats 2.88
Assorted Lot of Flowers. Regularly 48c each 24c
*Prices Subject to Federal Excise Tax

WOMEN'S HOSIERY
No-Seam Rayon Hose, 9 to 10½. Regularly 50c pr. ..... 3 prs. $1
Outsize Rayon Hose, 9½ to 11. Regularly 50c pr. ..... 4 prs. $1
Rayon Hose, irregulars, 8½ to 10½. Regularly 89c pr. ..... 3 prs. $1
White Cotton Hose. Regularly 65c pr. ..... 3 prs. $1

FLOOR COVERINGS
(1) 10-ft.-6x15 ft. High and Low Pile Wool Rug, blue. Reg. $126.95 ..... 84.65
(2) 9x12-ft. High and low pile Wool Rugs, rose. Reg. $87.40 ..... 65.40
(1) 9x12-ft. Tan Velvet Rug. Regularly $79.95 ..... 49.95
(10) 4x6 Summer Fibre Rugs. Regularly $8.95 ..... 5.88
(1) 6x9 ft. Blue Cotton Shag Rug. Regularly $39.95 ..... 29.95

WOMEN'S READY-TO-WEAR
(47) Blouses, assorted styles. Regularly $3.98 ..... 2.99
(7) Raincoats, Regularly $14.95 and $18.95 ..... 8.88 and 12.88
(11) Sport Suits, Regularly $3.98 ..... 2.99
(15) Play Suits, Regularly $12.95 and $14.95 ..... 9.99 and 11.99
(15) Rayon Dresses, Regularly $3.75 ..... 2.99
(5) Rayon Dresses, Regularly $14.95 ..... 8.99
(26) Spring Coats, Regularly $18.95 to $29.95 ..... 14.88 to 24.88
(26) Housecoats, Regularly $5.59 ..... 3.99
(73) Blouses, Regularly $2.98 ..... 1.99

FOOTWEAR CLEARANCE
Children's Brown Oxfords, leather sole, 12½ to 3, Reg. $3.49 ..... 2.88
Growing Girls' Saddle Oxfords, broken sizes, Reg. $3.98 ..... 2.88
Boys' Saddle Oxfords, broken sizes, Reg. $3.49 ..... 2.88
Misses' Patent T Strap Sandals, Regularly 2.98 ..... 1.88
Women's Patent Wedge Heel Sandals, Formerly $2.98 ..... 88c

YARD GOODS DEPARTMENT
(30 yds.) Striped Tropical Cloth, Formerly $1.29 yd. 49c
(25 yds.) Flocked Nylon, black. Formerly $1.39 ..... 49c
(50 yds.) Wool Crepe, rose, Formerly $1.98 yd. 49c
(75 yds.) 30% Wool Tropical Cloth, Formerly $1.98 ..... 69c
(50 yds.) Checked Suiting, Formerly 42c yd. 28c

DOMESTIC DEPARTMENT
(15) Shower Curtains, Formerly $3.98 ..... 1.88
(32) Natural Color Shower Curtain Sets. Reg. $2.95 and $3.88, 1.88 and 2.88
(13 Duck Shower Curtains, Formerly $3.59 and $3.98 ..... 2.88
(22) Shower Curtains, Formerly $3.98 ..... 2.95
(39) Window Drapes, Formerly $3.98 pr. 2.95
(140) Shower Curtain Sets, Formerly $7.89 ..... 5.79
(34) Bath Mats, Formerly $4.98 and $5.95 ..... 2.95 and 3.95

NOTION ODD LOTS
(75) Sanitary Belts, assorted sizes, Formerly 59c 19c
(45) yds. Sequin Trim, Formerly $1.39 yd. 38c
1000 Balls Hearthside Crochet Cotton, Formerly 25 ea. ..... 2 for 25c
100 Balls Princess Crochet Cotton, Formerly 25c 9c
(43) Rad-O-Dry Racks, Formerly $1.39 ..... 28c
84 Balls Corde Twist, Formerly 98c 28c

TABLECLOTHS, TOWELS, ETC.
(45) Lace Tablecloths, 72x90-in. Reg. $9.98 and $14.98 ..... 5.88 and 8.88
200 Printed Towels, Regularly 2 for 75c, each 19c
(50) Rayon and Cotton Tablecloths Set, Regularly $9.95 ..... 7.88

TEEN-AGE SHOP
(100) Cotton and Rayon Dresses, Formerly $1.79 and $2.98 ..... 99c
(65) Overalls, blue, Formerly $1.69 and $2.19 ..... 99c
(75) Blouses, Regularly $1.98 ..... 99c
(3) Raincoats, Formerly $7.95 and $8.95 ..... 4.88
(5) Pedal Pushers, Regularly $3.98 ..... 2.99
(3) Jackets, Formerly $7.95 and $8.95 ..... 2.88
(8) Two-pc. Suits, Formerly $11.20 ..... 5.49
(17) Slack Suits, Formerly $4.98 to $8.75 ..... 2.88

DRAPERY DEPARTMENT
(13 prs.) Draperies, Formerly $16.88 and $19.95 ..... 11.88 and 13.88
(6) Chenille Bedspreads, Formerly $16.95 ..... 12.88
(11 prs.) Printed Draperies, Formerly $20.95 ..... 13.88
(15) Gingham Bedspreads, Formerly $9.95 ..... 6.88
(10 pr.) Gingham Draperies, Formerly $6.95 ..... 3.88
(4) Gingham Vanity Skirts, Formerly $4.39 ..... 2.88
(6) Bedspreads, Formerly $14.95 ..... 9.88
(9) Pillow Shams, Formerly $3.49 ..... 1.00
(90 prs.) Priscilla Curtains, Formerly $2.98 ..... 1.88
(17) 30-inch Window Awnings, Formerly $4.49 ..... 1.77

BOYS' CLOTHING
Boyville Jr. Sweat Shirts, long sleeves, Reg. 98c 68c
Boys' Lastex Swim Trunks, Regularly $2.98 ..... 1.88
Boyville Jr. Bib Pants, cotton, Regularly $1.94 ..... 1.58
Boyville Jr. Pullover Sweaters, long sleeves, Reg. $1.59 ..... 1.28
Boys' Sleeveless Pullover Sweaters, Regularly $2.19 ..... 1.78
Boys' Long Sleeves Sport Shirts, Regularly $1.59 ..... 1.27
Boys' Sport Coats, Regularly $14.95 ..... 9.88
Boys' Long Pants Suits, Regularly $14.95 ..... 9.88
All Wool Zipper Jacket, shirt tail length, Regularly $5.59 ..... 3.69
Boyville Jr. Commando Raincoat, Regularly $2.85 ..... 1.49

CHINA AND NOVELTY DEPARTMENT
Moulded Wood Book Ends, Regularly $4.95 ..... 2.88
Assorted lot of Glass Vases, Formerly $2.98 to $3.98 ..... 1.88
9-Pc. Decorated Tumbler Set, Regularly $2.19 ..... 1.68
Novelty Salt and Pepper Shaker, china, Regularly 98c pr. 29c

MUSICAL INSTRUMENTS
Banjo Uke, Formerly $3.89 ..... 1.88
Record Cabinet, Formerly $24.95 ..... 19.95
Guitar Cases, Formerly $5.95 to $7.95 ..... 3.95

CANDY DEPARTMENT
Brach's Assorted Chocolates, Regularly 69c lb. 49c
Cashew Treats, Regularly 98c lb. 69c
Assorted Toffees, Formerly 39c lb. 29c
Salt Water Taffy, Regularly 59c lb. 39c

STATIONERY DEPARTMENT
Ranger "Hypo," Regularly 23c 17c
No. 127 Roll Film, Regularly 27c 19c
Paper Napkins, Regularly 15c pkg. of 80 ..... 10c

JEWELRY DEPARTMENT
Stone Set Necklaces, Regularly $3.95 ..... 1.95*
Bracelets, assorted styles, regularly $3.95 ..... 1.95*
*Prices Subject to Federal Excise Tax.

TOILETRIES AND DRUGS
Harriet Hubbard Ayers Toiletries, Cosmetics ..... 50% off*
Softol Manicure Sets, Regularly $1.00 ..... 49c*
Military Brush Sets, Regularly $6.95 ..... 3.48
Super Kaps, Vitamin 50's, Regularly $1.39 ..... 68c
A.B.D. and G Vitamins, Regularly $1.49 ..... 78c
Curity Handi-Tape, Regularly 25c roll, ... 2 rolls 25c
*Subject to Federal Excise Tax.

LAMPS, PICTURES, MIRRORS
Former $3.49 to $14.95 Pictures, now ..... 1.88 to 7.88
Former $7.95 to $8.95 Framed Pictures, now 4.88
Brass and Glass Lamps, Formerly $3.98 ..... 1.88
Decorated China Table Lamps, Formerly $7.49 ..... 4.88
Former $15.95 Modern Framed Mirrors 7.88
Former $42.95 Swing Arm Lamp 28.88
Former $12.95 Bridge Lamp 9.88

AT SEARS ARLINGTON, VA., STORE

NOTION DEPARTMENT
250 Balls Princess Crochet Cotton. Regularly 15c 9c
1000 Balls Hearthside Crochet Cotton. Regularly 25c ea. ..... 2 for 25c

LINGERIE DEPARTMENT
Large size Rayon Slips, Regularly $2.98 to $4.98 ..... 1.88 to 2.88
Jr. Miss Rayon Slips, size 9. Reg. $1.98 ..... 99c
White Rayon Slips, Regularly $2.29 ..... 1.08
Black Rayon Slips, Regularly $2.98 ..... 1.88
Rayon Slips, white, tearose, Regularly $3.98 ..... 2.66
Black Rayon Slips, Regularly $2.00 and $4.98 ..... 1.00 and 2.88
Cotton Pajamas, Regularly $2.98 to $3.98 ..... 1.88 and 2.66

INFANTS' DEPARTMENT
Cotton Socks, sizes 4 to 6½, Regularly 19c pr. ..... 2 prs. 25c
Crib Spring Covers, Regularly 44c 19c
Regular $2.98 Bootee Sets 2.18
Infants' Dresses, six months to 1 year. Reg. $1.33 ..... 99c
Cotton Slips, sizes 4 to 6, Regularly 95c 66c
Yellow Wool Sweaters, Regularly $2.98 ..... 2.18
Pullover Sweaters, wool, assorted colors, Reg. $1.98 ..... 1.18
Assorted Dresses, sizes 3 to 6. Regularly $1.98 ..... 1.69

CORSETS AND BRASSIERES
(3) Nylon Girdles, nude, Regularly $7.98 ..... 4.88
(7) Pantie Girdles, broken sizes, Reg. $6.88 ..... 3.88
(8) Large size, Black Pantie Girdles. Reg. $3.98 ..... 1.88
(5) Nude Rayon Pantie Girdles, med, large, Reg. $3.98 ..... 1.88
(5) Girdles, Regularly $1.88 ..... 88c
(5) Elastic All-in-One, size 34, Reg. $1.88 ..... 88c
(7) Long Line Bras, 36 and 38, Regularly $1.88 ..... 88c
(18) Long Line Bras, 32 and 34, Regularly 88c 58c
(10) Long Line Bras, 32 and 38, Regularly 98c 58c

FURNITURE AND RUGS
(1) Maple What-Not Cabinet. Regularly $11.95 ..... 6.88
(1) Loaferette, green cushions. Regularly $27.95 ..... 16.88
(2) Barrel Back Chairs, mohair. Regularly $64.95 ..... 38.88
(1) Lounge Chair and Ottoman. Regularly $69.95 ..... 38.88
(2) Channel Back Chairs. Regularly $89.95 ..... 58.88
(1) Two-pc. Lawson Living Room Suite. Regularly $168.50 ..... 108.88
(1) Two-pc. Mohair Living Room Suite. Regularly $169.50 ..... 108.88
(3) 9x12-ft. Coir Yarn Rugs, Regularly $24.95 ..... 12.88
(2) India Druggets, 9x12-ft. Regularly $64.50 ..... 28.88
(3) Belgian Block Rugs, 4x6-ft. Regularly $8.95 ..... 5.88
(1) 9x11 ft. 4 Green tone-on-tone Wilton Rug, Reg. $126.25 ..... 94.88
(1) 9x12-ft. Wine tone-on-tone Wilton Rug, Reg. $134.50 ..... 98.88
(1) 12 ft.x18 ft. 6 Netherwood Rug, rose, Reg. $181.50 ..... 78.88
(1) 12x12-ft. Netherwood Rug, rose, Reg. $119.50 ..... 88.88
(1) 12x11-ft. Green Belfast Axminster Rug. Reg. $99.50 ..... 76.88
21 yds. 27-in. Brandon Blue Wilton Carpet, Reg. $4.49 yd. 3.88
23 yds. 27-in. Beauvais Axminster Carpet. Reg. $5.25 yd. 4.49
(1) 9x18-ft. Rose Carved Rug. Regularly $181.50 ..... 88.88
(5) 30x60-in. Cameo Rugs, blue, Regularly $10.95 ..... 8.88

YARD GOODS DEPARTMENT
300 yards Cottons, Regularly 42c yd. 28c
250 yards Rayon Romaine Crepe, Regularly $1.98 yd. 99c
255 yards Rayon Prints, Regularly 98c yard 88c

DOMESTIC DEPARTMENT
90 yards Sateen, 55-in. wide. Regularly 98c yard 48c
(46) 33⅓% Wool Blankets, Regularly $8.45 ..... 4.88
150 yards Solid Color Plastic, Regularly 79c yard 66c
125 yards Plastic Material, Regularly 65c yard 54c
(14) Plastic Tablecloths, Formerly $2.79 to $4.98 ..... 2.38
(8) 5-pc. Luncheon Sets. Formerly $1.59 ..... 58c
(100) Printed Tea Towels, Regularly 3 for $1, each 24c
(37) Tablecloths, 52x52 inches. Formerly $2.58 ..... 1.68
(34 prs.) Priscilla and Tailored Curtains, Formerly $3.98 ..... 1.88
(42) Hot Panels. Formerly $1.49 each 88c
20 yds. Sailcloth. Formerly $1.59 ..... 88c

TEEN-AGE SHOP
(50) Cotton and Rayon Dresses, Formerly $1.29 to $2.98 ..... 99c
(5) Sun Dresses, Regularly $2.98 ..... 1.49
(4) Two-pc. Suits, Regularly $14.95 ..... 8.88
(5) Jackets, Regularly $7.95 ..... 4.99
(7) Blouses, Reg. $1.75 to $2.18 each 99c
(5) Rayon Dresses, Regularly $4.39 ..... 1.99

READY-TO-WEAR DEPARTMENT
(5) Dresses, Regularly $6.98 ..... 3.99
(12) Cotton Dresses, Regularly $2.98 ..... 1.99
(12) Hats, Regularly $2.98 to $5.98 ..... 99c

WORK CLOTHING DEPARTMENT
Rubber Raincoats, black; 36 and 46, Reg. $5.95 ..... 3.88
Nationalls, blue, 38, 40, 42, Regularly $4.98 ..... 3.88
Carpenters Overalls, "Hercules," blue, size 32, Reg. $4.58 ..... 3.28
Man's Zelan Treated Raincoats, tan, Regularly $13.95 ..... 9.95
Yellow Oiled Slickers, 38 and 42, Reg. $4.49 ..... 2.88
Seersucker Wash Pants, 28 to 33, Reg. $3.49 ..... 2.68
Blue Poplin Jackets, sizes 38 and 44, Reg. $5.88 ..... 4.38
Field and Outing Hats, Regularly 49c to 79c each ..... 33c to 59c

BOYS' CLOTHING
Jr. Seersucker Bib Pants, 2 to 6, Reg. $1.37 ..... 88c
Polo Shirts, 8 to 12, Regularly $1.69 ..... 1.28
Short Sleeve Slack Suits, 8 to 14, Reg. $3.98 ..... 2.88
Long Sleeve Sport Shirts, 8 to 18, Regularly $1.98 ..... 1.58
Short Sleeve Sport Shirts, Reg. $1.98 ..... 1.68

MEN'S FURNISHINGS DEPARTMENT
Pilgrim Dress Shirts, stripes, 16, 16½ and 17, Regularly $2.95 ..... 1.88
Plaid Dress Shirts, 15 to 17. Regularly $2.95 ..... 1.88
White Oxford Dress Shirts, 14 to 17. Regularly $3.95 ..... 2.88
Covert Sport Shirts; small, medium. Regularly $1.39 ..... 88c
Men's T Shirts, blue; extra small. Regularly 79c 48c
Knit Swim Trunks, 30 to 46. Regularly $2.98 ..... 2.29
Men's Ties, prints, stripes. Regularly $1.50 each 99c

REMEMBER, SEARS 4 STORES
OPEN ALL DAY SATURDAY!
Shop 10 a. m. to 9 at Night

Easy Terms on Purchases of $10 or More!
We Reserve the Right to Limit Quantities!
Always Ample Free Parking Space Available!

Washington's Most Complete Department Stores

SEARS
Wisconsin Ave. at Albemarle (16) ..... ORdway 1122
911 Bladensburg Rd. N.E. (2) ..... FRanklin 1500
2900 Wilson Blvd., Arlington, Va. ..... OXford 7722

SECTION B | SOCIETY–CLUBS
Comics—Radio Programs

The Washington Post

WASHINGTON: FRIDAY, JULY 4, 1947

LOCAL NEWS
Classified Advertising | SECTION B

Perfect Day For Holiday Forecast as Exodus Starts

Travel From City Hits Stride With Rail, Bus Lines Adding Sections

The Weather Bureau yesterday promised holiday weekenders perfect weather, and the great stampede to leave the city began.

Predictions were for sunny weather today, becoming warmer and a little more humid tomorrow and Sunday in the Washington area.

Heavy travel was reported by airlines, railroads, bus companies and the American Automobile Association, beginning as early as last weekend and really hitting its stride yesterday afternoon.

While in other parts of the Nation, traffic was expected to break all records, Washington's travel agencies, handling a large-sized holiday rush, recalled other weekends with even more of an exodus.

Extra Rail, Bus Sections

The railroads used 46 extra sections in and out of the Union Station yesterday. Bus companies also reported extra equipment being rushed into service, Trailways alone having 46 extra vehicles on the road, with their forces here doubled at 3 p. m. yesterday.

The AAA estimated that travel routings furnished for their members were 25 per cent ahead of last year, with hotel and other accommodations pretty "tight" and some tourists finding themselves without a place to stay.

With the National Safety Council predicting 275 highway fatalities during the three-day holiday, the local AAA and District Traffic Director George E. Keneipp asked motorists to observe safe-and-sane rules of driving.

Keneipp urged them to keep both tempers and speed down, avoid long stretches of driving, be extra careful and dim headlights at night, check the condition of their cars, be prepared for sunlight glare, and watch out for children.

The Council of Social Agencies, mindful of other mishaps that can occur on carefree outings, urged using common sense while swimming, avoidance of impure drinking water and poison plants, too much exercise, too much sun, and carelessness with fireworks.

District and Maryland authorities reminded their citizens that the use of most fireworks is subject to permit.

Today's holiday means a three-day closing for banks and most stores in the area, as well as most business houses.

Units of the Fleet Lined Up for Inspection Today

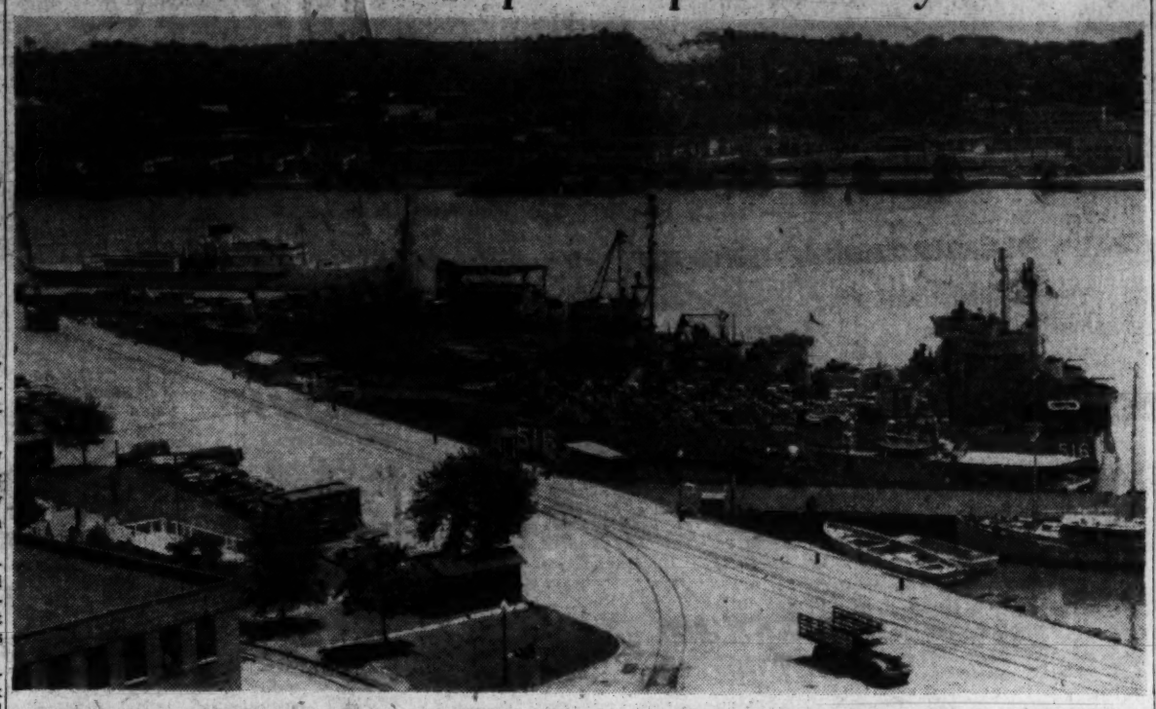

"OPEN HOUSE" ABOARD THESE SHIPS—Independence Day visitors to the Washington Naval Gun Factory may go aboard nine World War II ships tied up there. Five large vessels pictured are (from left) the Presidential Yacht Williamsburg, the USS Weiss, an assault transport; the PCE 877, and two LSMRs, 515 (partially obscured) and 516. The naval minded are invited to inspect them

FOURTH—*From Page 1*

Celebration Set At Monument

Jones, by means of tableaux explained by narrators. Fleet Admiral Chester W. Nimitz will complete the observance of the Jones bicentennial at the Cavalcade ceremony, and the fireworks program will close the Cavalcade.

Television Broadcast Set

The celebration is under the auspices of the D. C. Recreation Board, Greater National Capital committee of the Board of Trade, Motion Picture Owners of Greater Washington and National Capital Parks. For the first time, the Fourth of July celebration will be broadcast by television.

Those who wish to sit during the program may buy $1 tickets throughout today at most People's Drug Stores, most hotels, and GSI-operated swimming pools, the District information booth in the Star building, 11th st. and Pennsylvania ave. nw., from 10 a. m. to 1:30 p. m., at the ticket caravan in front of the District Building, 14th st. and Pennsylvania ave. nw., and after 2 p. m., at the Monument Grounds. The seats are not reserved.

The Navy vessels on exhibit at the Naval Gun Factory, M and 8th sts. se., include LST 603 which made the first landing in southern France with the Seventh Army; an escort and patrol craft which were in action at Iwo Jima and Okinawa; two amphibious craft planned for the invasion of Japan; a flagship LCI in the initial Okinawa invasion, and a destroyer-type transport which has escorted the presidential yacht.

Coast Storm Due to Mar Holiday in New England

Miami, Fla., July 3 (AP).—A sea storm promised bad weather for the Fourth of July along the New England Coast.

The Federal Storm Warning Service today said the center of the disturbance, which developed off the North Carolina Coast today, would remain at sea, but probably would offer a backlash of rain and squalls along New England's coastline tomorrow.

The forecaster warned ships at sea to be prepared for heavy gales in shipping lanes off the middle and North Carolina Coasts during the next two days. Small craft around the North Carolina Capes were advised to remain in port.

Catholics Permitted To Eat Meat Today

Dispensation has been granted to those of the Catholic faith to eat meat today. The Catholic churches of the area have informed their communicants of the dispensation granted by Bishop John M. McNamara, administrator of the archdioceses of Washington and Baltimore, because of the national holiday.

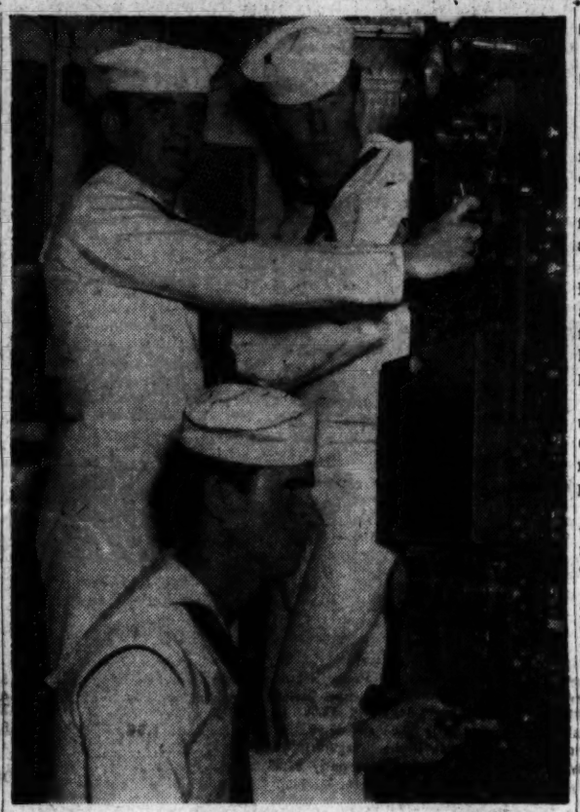

Post Staff Photos

WASHINGTONIANS AT THE CONTROLS—In dress whites, three Washington sailors arrived yesterday at the Naval Gun factory aboard one of the ships in the Fourth of July exhibit fleet. They are Donald J. Urquhart, EM 2/c, of 2122 P st. nw.; Harold G. Gegenheimer, S 2/c (squatting), of 3415 Holmead pl. nw., and Charles E. Eller, S 1/c, of 2909 Nash pl. se.

Father Revives Baby by Exhaling Into His Lungs

Baltimore, July 3 (AP).—A desperate father saved his 4-month-old son from death by suffocation today by breathing into the infant's lungs until it recovered its respiration and medical aid was summoned.

John Rohl told Union Memorial Hospital authorities he found the boy lying in his carriage, so close to death its skin had already turned blue. He snatched the child into his arms, Rohl said, and began exhaling into its mouth, until it started breathing again.

Oxygen was administered to the boy after an ambulance arrived, and hospital attaches said he would recover.

Bill to Speed Airport Disposal Passes Senate

The Senate approved unanimously and sent to the House yesterday legislation designed to speed up disposal of surplus government airports.

The bill would permit the War Assets Administration to transfer Federally-owned airports to local or state public agencies without cost.

Cameraman Injured

Hollywood, July 3 (AP).—Harold Rosson, movie cameraman and one-time husband of the late actress Jean Harlow, was knocked down by a hit-run motorist on Sunset Boulevard last night, police reported. After treatment for nose, head and leg injuries he was removed to his home.

Due to the holiday, the Federal Diary is omitted today. It will be resumed Sunday.

Army Staff College Graduates Told Strength Is Needed

Fort Leavenworth, Kans., July 3 (AP).—Graduates of the first post-war regular course at the Command and General Staff College were told today America "has no appetite for further conflicts" but that the existence "of military strength is the best guarantee of peace."

Addressing the 308 graduates—58 of them from other countries—Undersecretary of War Kenneth C. Royall said the "country at large would prefer to assume that our armed forces would always be peacetime forces."

"But," he continued, "you officers of the Army, Navy and Air Forces cannot proceed on this assumption. If you did, you would defeat the very purpose of preparedness. You must train and plan with war in view."

Educator Decries Sadistic Teachers In U. S. Schools

New York, July 3 (U.P.).—An educator charged today that "sadistic, frustrated females" are teaching in the modern school system to the "everlasting detriment" of the children.

Dr. Abraham N. Franzblaud, dean of the Hebrew Union College school of religious education, said that teachers often "get a sense of power out of the classroom situation and in turn evoke aggressive and destructive reactions in the children with whom they deal."

"What the teacher says is not one hundredth as significant as what the teacher is," he said. "Teachers must be warm, understanding people who are sensitive to their pupils' needs and evoke the pupils' confidence."

Congress Told What Activities U. S. Might Turn Over to D. C.

The District was breaking even yesterday as Federal officials started telling Congress what activities they would be willing to turn over to a Washington home-rule government.

Interior officials made clear to the House District Home Rule Subcommittee they were all against surrendering Federal control of the National Capital Parks in the District. They said, too, they wanted the Park Police kept separate from the Metropolitan Police.

On the other side, Robert C. Goodwin, director of the United States Employment Service, said "there would be justification" for transfering the District employment service from Federal to city control under a home-rule setup here.

Representative James C. Auchincloss (R., N. J.), subcommittee chairman, said Goodwin's suggestion was "very refreshing."

Auchincloss said generally Federal agencies showed "great reluctance" to give up any functions.

Goodwin said under a system of District self-rule all local labor functions could logically be brought together into a city labor or industrial relations department.

He pointed out the Federal Government now pays the full cost of employment services in the States and the District. He said legislation to divide the costs between Federal and State governments may be introduced in the next session. He said if the States and District were made to contribute half the costs of their employment services, the District would have to pay about $295,000 a year.

Witnesses who presented the Interior Department's stand against turning over park control to the District included:

A. E. Demaray, associate director of the National Park Service; Irving C. Root, superintendent, and Frank T. Gartside, assistant superintendent of National Capital Parks.

Demaray presented an Interior Department statement on the parks in the District, declaring:

"In any consideration of the organization of the District, weight should be given to the fact that Washington is primarily a Federal city. . . . The park system for the Federal city has been developed by Federal agencies and is essentially national in character. . . . It enhances the dignity and beauty of the National Capital and its operation and maintenance is no mere municipal function. . . . There is much to be gained in the retention of the National Capital parks in the Department of the Interior, whereas this department knows of no advantages that would result by placing the administration of the park system under the local municipal authorities."

Subcommittee Staff Director George B. Galloway quizzed the Interior officials about the District's share in paying for the parks here.

Gartside said in the last year the District contributed $1,354,523 while Federal funds totaled $1,818,600. He said the Federal total included $882,250 for operation and improvements of the White House, counted as part of the park system.

Million Dollar Road Relocation Project to Begin

Cumberland, Md., July 3 (AP).—Relocation of 4.7 miles of U. S. 40 between Crystal Park, near Cumberland, and Frostburg will be started this year, G. Bates Chaires, district engineer for the Maryland State Roads Commission, said today.

Chaires said the project will cost more than one million dollars and will take about a year to complete.

The new strip of road will vary from 28 to 44 feet wide and will have two, three and four-lane traffic. It will be necessary to move nine homes to make room for the road. Rights-of-way have been obtained for most of the 100 pieces of property involved, Chaires said.

The minimum width will consist of two 12-foot concrete strips separated by 4 feet of black top material.

Hedy Sues for Divorce, Cites Mental Anguish

Hollywood, July 3 (U.P.).—Hedy Lamarr, whose marital squabbles with John Loder made almost every day sound like the Fourth of July at their home, late today filed suit for a divorce, charging life with Loder meant only "great and grevious mental suffering."

Miss Lamarr said she and Loder had reached a settlement regarding community property, money and custody of their three children.

Thieves Get Total of $780

Thieves obtained $320 from a feed store safe, and $100 from another safe in two burglaries, it was reported to police yesterday, while five robberies netted stick-up men a total of approximately $360.

Paul H. Meyer, manager for the Dickey Brothers, Kenilworth ave. and Benning rd. ne., reported the feed store robbery. The dial was knocked off the safe, police reported.

Disappearance of $100 from an unlocked safe at the Perfection Cleaners, 2513 Pennsylvania ave. nw., during working hours was reported by Nathan Blaik, manager.

Charles Shifflett, jr., 25, of Elkton, Va., told police that he was robbed of $217 and a wristwatch early yesterday.

Shifflett said he was leaning against a tree in the 700 block of N st. nw. waiting for a cab when a tall man approached him from behind, put the point of a knife against his throat while he robbed him and then fled on foot.

Pvt. Walter Tinsley of Fort Belvoir, Va., reported that $55 was taken from his pocket early yesterday while he slept on a lawn in the 1400 block of N st. nw.

Harold Ross, 52, of the 800 block, fifth st. nw., reported that while sitting in a park at Fifth and G sts. nw. he was struck on the head by two youths who took his wallet with $45.

Clifton Flood, 16, of 1315 28th st. nw., reported that while walking north on 28th st. near Olive ave. nw. he was attacked by three men, knocked down, struck in the face, kicked in the stomach and ribs and robbed of $3.70.

Arthur Young, 50, of the 1700 block Willard st. nw., reported being attacked by two men in a park at Sixth and R sts. nw. and robbed of $38.

Suicide by Plane Theory Disputed By Flier's Wife

Miami, Fla., July 3 (AP).—While police investigated a theory that 27-year-old Torris V. Seigle deliberately ended his life here last night by crashing his plane into a thickly populated section, his 21-year-old estranged wife declared today, "Torris wasn't trying to kill himself, I know it."

The small plane crashed within two blocks of where Mrs. Seigle lived after having "buzzed" the area twice, and not far from the shop where she was employed.

Deputy Sheriff Claude High said "it is definitely my opinion that Seigle was trying to crash into the house where his wife lived."

Mrs. Seigle told police she did not think her husband knew where she was living, and that he had intended to "buzz" the sundry store where she was employed.

Mrs. Seigle told police she and her husband had quarreled about two months ago, but were nearing reconciliation.

"I didn't think too much of his call yesterday when he rung off after saying 'read the morning papers,'" she told investigators.

20-Year Employe Gets 8 Months For Mail Thefts

Baltimore, July 3 (AP).—Claude H. Way, who was a postoffice employe for 20 years and, officials said, had an exemplary record, pleaded guilty to four counts of mail theft today and was sentenced to eight months imprisonment.

Testimony before Federal Judge W. Calvin Chesnut said Way, a 43-year-old Baltimorean, was picked up last June 16 after four test letters had been "planted" by investigators.

Way admitted taking $30 from the mails during the past six months. His attorney told the court the thefts took place when the defendant had been drinking.

A request for probation was refused by Judge Chesnut, who said such procedure would "not be consistent with the public welfare."

Rent Boost Plea to Cite Tax Increase

Apartment Owner To Base Argument For 16% Hike on Higher D. C. Levy

First argument for increased rents because of the new District real estate tax rate here will be heard by the District Rent Control Board July 21.

Stephen G. Ingham, attorney for S. D. Moses, owner of an 86-unit apartment house at 1314 Massachusetts ave. nw., yesterday said he planned to cite the tax boost in his plea for an average 16-per-cent rent increase.

The Commissioners ordered the real estate tax rate increased from $1.75 to $2 per $100 assessed value last Tuesday.

Ingham said his formal petition had been prepared before the tax increase was announced. "But I plan to use the tax raise as an argument for higher rents in testimony at the hearing," he said.

Ernest Williams, general counsel for the Rent Control Board, said this would be the first case in which the next tax rate would be cited. He said it was "usually allowable" to introduce new arguments, not included in the formal petition, during hearings.

Examiner James G. Tyson will hear the case, he revealed.

Other arguments for the rent rise, Ingham said, are increased maintenance and operating costs and a hike in District property assessments.

Current rents at the apartment house range from $42.50 to $105 per month, he revealed.

Prince Georges Adjudges Man Suicide

James B. Dixon, 71, of 6213 42d ave., Hyattsville, Md., died yesterday in Leland Memorial Hospital at Riverdale—a delayed victim of suicide.

Dr. James I. Boyd, Prince Georges County medical examiner, issued a certificate of suicide from tetanus.

According to police, Dixon, a carpenter, was drinking in a Riverdale tavern the night of June 21 with his estranged wife, Mrs. Mevie L. Dixon, 43, of 3810 Powhatan st., Hyattsville.

On the way home, police said, there was an argument and Dixon slashed his wife with a razor. She ran to her home, called police and was taken to Leland Memorial.

Police found Dixon, his throat slashed, on the front porch of his house several hours later. After treatment at the hospital, Dixon was taken to the Hyattsville jail, charged with assault with intent to kill and released in $2500 bond.

The hospital had instructed Dixon to return for further treatment last Thursday. When he did so, his condition was found to be serious and he was admitted. The tetanus infection which developed in the self-inflicted wound caused his death yesterday.

His wife is still a patient in the same hospital.

Legion Clubhouse To Be Dedicated At Silver Spring

Cissel, Saxon Post, American Legion, will dedicate its new $50,000 clubhouse at 907 Sligo ave., Silver Spring, at 3 p. m. Sunday, with national and State officers as speakers.

The clubhouse will be dedicated by National Commander Paul Griffiths to "community service and child welfare," John F. Collier, chairman, said yesterday. Open to the public, the ceremonies will be highlighted by a concert by the Elks Boys Band of 60 pieces and Flag-raising by the Post's color guard led by Lieut. Joseph Walsh.

Every service organization in the Silver Spring area will be represented. Refreshments will be served after the program. In case of rain the program will be conducted indoors.

John Alexander, retiring commander, and William Brannan, new commander, will be toastmasters.

3 Events Planned For This Weekend In Capital Parks

Visits to Jefferson Memorial, Fort Dupont Park and Great Falls are on the schedule of hikes and tours of the National Capital Parks this weekend.

Stanley W. McClure, park historian, will hold a discussion of the building at the Jefferson Memorial at 2:30 p. m. Sunday.

Park Naturalist Gordon Gaumnitz will supervise insect study in Fort Dupont Park beginning at 3 p. m. Sunday.

At half hour intervals Friday through Sunday between 10 a. m. and 4:30 p. m., naturalists will interpret in Great Falls, Md., area and history for visitors.

Keeps Police Setup

Winchester, Va., July 3.—New Police Chief J. Thomas Boyd has announced that there will be no changes in personnel in the local department. Sergt. Joe Ritter, who is attending the FBI academy in Washington this month, will be in charge of the department at night.

In Senate Hearing

Alcohol Need Cause Of Clash

A Senator and a nerve specialist clashed yesterday on the place of alcohol in American life.

The medical expert, Dr. E. Y. Williams, chief of the neuropsychiatric service of Freedmen's Hospital, labeled alcohol a "necessity" in testimony before a Senate District subcommittee studying proposed establishment of an alcoholic clinic.

Senator Olin D. Johnston (D., S. C.), a trifle miffed, shot back:

"I don't think it's a bit necessary. I never touched a drop in my life and I never felt better."

The legislator was soon placated, however, when the physician explained that strong individuals do not require liquid bracers while many weak ones do. For many, he said, drinking is the only thing that keeps them going from day to day in America's "fast-paced" life.

Generally favorable to the House-approved Hebert Bill, Dr. Williams recommended that it be modified to provide for emphasise on rehabilitation rather than treatment.

Earlier, Mrs. George C. Thorpe, chairman of legislation for the Washington Committee for Education on Alcoholism, urged that an alcoholic rehabilitation program include:

1. An out patient clinic service; 2. an in-patient service to be given at Gallinger Hospital; 3. a research program into the causes and cures of alcoholism.

Dr. Clinton N. Howard, general superintendent of the International Reform Federation, went on record in favor of the proposed clinic but called for a tax on newspaper liquor ads to help defray the cost.

Care Centers May Possibly Open July 14

But Action Depends On House Making Funds Available

Acting Welfare Director Raymond F. Clapp said yesterday July 14 appears the earliest possible date for reopening the District child day care centers.

Opening then, he said, depends upon whether the regular District 1948 money bill contains funds for the centers when it clears the House next week. House action is planned Wednesday.

Although the President and Congress have approved funds to continue the centers for a year, the centers have been out of funds since Tuesday. The plan to continue them is held up until they get authority for operations through an appropriation bill.

Held Up By Technicalities

Legislative technicalities have held up that authority. One is that no budget estimate went from the President to Congress for the centers before July 2. The other is that officially there is no District appropriation bill before Congress, and won't be until the House Appropriations Committee sends one to the floor Tuesday.

Clapp said if the House includes funds for the centers next week, "we expect to be able to proceed and open the following Monday."

Two of the six centers to be operated this year have been open with volunteer help.

Children Sent To Relatives

Mrs. Marguerite Grey, chairman of the mother's committee for the centers, said in order to go to work she has had to send her two children to the home of a relative near Hyattsville, Md.

Mrs. Grey works as a telephone company contact clerk. Her children, Constance, 7, and Glenn, 6, were in the Truesdell Center, 9th and Ingraham, nw. They live at 1321 Kenyon st. nw.

Mrs. Grey said she had tried without success to get in touch with top District officials to seek action on the centers.

Record Holiday Crowds Expected At Virginia Beach

Virginia Beach, Va., July 3.—This seaside resort was preparing today for the biggest peacetime Fourth of July in history.

Hotels, inns and cottages were expecting capacity business with requests for reservations pouring in.

Among those expected to bask here over the weekend were Secretary of the Interior J. A. Krug and family, Representative Henry M. Jackson, Mr. and Mrs. John D. Small, Mr. and Mrs. H. M. Nelson of Falls Church, Mr. and Mrs. E. L. Backus of Arlington, and Col. L. D. Varney, Army chief of finance staff.

Pacific College Group Visits Williamsburg

Williamsburg, Va., July 3 (AP).—A professor from California's College of the Pacific and 23 students arrived here today for a visit to this one-time Colonial capital.

The touring Californians are on a 43-day circuit of the United States and parts of Canada. The students are studying en route and will receive academic credit for special courses.

The tour is being conducted by Prof. J. H. Jonte of the college's department of chemistry.

12 D. C. Bills Approved in Unanimous Senate Vote

5 Go to President, Others Sent to Hou; One Inflicts Penalt For Sports Bribery

By Edward F. Ryan
Post Reporter

The Senate late yesterday proved a dozen District bills, sending five of them to the White House.

Others sent to the House included bills to give the District a modernized legal code for corporations, and to reorganize the city's parole setup. All the bills were cleared by unanimous consent.

A thirteenth bill, which also went to the White House, authorizes $25,000 to prepare plans for giving House members more office space.

Five Go to White House

District measures forwarded to the President for his signature included:

1. Heavy penalties for sports bribery.

2. Authority for the District to pay an estimated $9000 a year to support the Metropolitan Police Band.

3. Authority for a $10,000 annual fund for the District Commissioners to entertain visiting officials.

4. A new law to make the District pay property owners their expenses in condemnation proceedings which the city finally abandons.

5. Legal clearance for the District to sell to the Philadelphia, Baltimore & Washington Railroad Co., a section of the Southwest Washington freight yards which was once the 1200 block of E st. sw.

House Gets Parole Bill

The parole bill, earlier approved by the House giving the District parole board one full-time salaried member cleared the Senate. It must go back to the House for agreement on two changes. One requires that the parole board chairman be one of the two unpaid members. The other says a person can have legal counsel at a hearing on revoking his parole.

Also returned to the House for agreement on minor differences was a bill to permit erection of an Andrew W. Mellon memorial fountain near the National Gallery of Art.

The senate also approved five of its own District bills, and forwarded them to the House for review by its District Committee. The bills would:

1. Give the District a new modern legal code for setting up and operating corporations. The bill was sponsored first by Senator Pat McCarran (D., Nev.), and Senator James P. Kem (R., Mo.) steered it through the Senate. Kem cited a District bar report that the present corporate code is so "rigid and inadequate" that almost no corporations have been formed under it for 25 years or more.

Fete Board Set Up

2. Set up a commission to arrange the District's sesquicentennial celebration for 1950.

3. Let Washington Episcopal parishes and congregations adopt their own bylaws for electing vestrymen.

4. Permit Municipal Court reporters to charge fees for official transcripts, like reporters in other District Courts.

5. Let the estate of a dead person be sued for personal injuries he caused another individual. Present law permits a damage suit for death against an estate but not a damage suit for personal injuries.

The Senate deferred action on three bills to revise the District insurance laws. Major changes proposed in them are authority for insurance companies to invest in housing, and to use modern mortality tables for life insurance.

Meanwhile, a House District Subcommittee approved the bill of its chairman, Representative Sid Simpson (R., Ill.) to let insurance companies operate here without application of the antitrust law. The group also cleared a Senate bill to permit pooling trust accounts for improved investment.

Tornado-Stricken Town Gets $395,386 in Gifts

Woodward, Okla., July 3 (AP).—The Woodward Relief Fund, Inc., has received a total of $395,386.09 in contributions from cities, groups and individuals for rehabilitation of this tornado-wrecked city, it was announced today.

NEWSCASTS
Every Hour on the Hour
WINX
(1340 on the dial)
6 A.M. to 1 A.M.
WINX-FM
(92.9 or 44.7 megacycles)
9 A.M. to 11:15 P.M.
THE RADIO STATIONS OF
The Washington Post

In Maryland and Virginia

'Hotfoot' Produces Roasting Ears on 4th

By The Associated Press

Anthony Barrett of Timonium, Md., gave two rows of sugar corn a hotfoot and will have roasting ears for his Fourth of July dinner. Elsewhere in Maryland sugar corn is just knee high.

Last April, he buried two 60-foot lead-covered heating cables in his garden. They were attached to a thermostatic control and a special meter supplied by the gas and electric company.

He planted the corn April 15 in hills about 1½ inches above the cables and set the thermostat at 50 degrees.

Five other rows were planted without benefit of hotfoot treatment.

At a cost of about $2 for electricity, Barrett has a good crop of corn from the two rows.

The other five rows are yet to bear.

Tobacco Barn Burns

Annapolis, Md., July 3 (AP).—A barn containing approximately 14,000 pounds of tobacco, with a total value of $15,000, was destroyed last night on a farm at Harness Creek, near here.

Fred Walker owned the farm and contents on the farm land of Christ P. Nelson.

Walker said the barn was only a year old and solidly constructed of oak timbers. The heat of the fire was so intense it melted the aluminum roof.

Greetings Across Sea

Winchester, Va., July 3 (AP).—Customary Independence Day greetings from the Mayor of Winchester, England, have been received here by Mayor Charles R. Anderson.

Lord Mayor Bones of the English city cabled Mayor Anderson:

"Greetings for Independence Day to our namesake town from Winchester, England. May the silken cords of our friendship remain unbroken through the years."

Anderson sends his greetings to the English mayor on New Year's Day.

Leaf Average Climbs

Baltimore, July 3 (AP).—Average prices for a majority of grades offered on southern Maryland tobacco auction markets during a three-day selling period ended yesterday were steady to $6 higher than the previous week, the United States Department of Agriculture reported.

Most gains were from 50 cents to $2, but the cost of the lower quality marketing after Monday's sales at some points and a slight drop in prices on several grades dropped the average to $46.69 or a decline of 26 cents from the previous week.

The volume of sales was heavy, with 1,670,192 pounds offered. The most active demand centered on tips and seconds, while the largest increase was for fair dingy bright crop which made a gain of $6.

The markets have closed for July 4, not to reopen until Monday.

Takes Blaze to Firemen

Baltimore, July 3 (AP).—Mechanic Joseph Marchak was repairing a car yesterday when a spark from a welding iron set fire to the fuel tank.

Instead of turning in an alarm, Marchak jumped into the automobile and sped toward a fire house a mile distant.

Firemen found the flames had been blown out in the high wind engendered by the fast trip.

Freight Office Opens

Winchester, Va., July 3.—The Super Service Motor Freight Co., of Nashville, Tenn., has opened a terminal on U. S. 11, north of here. The new terminal will handle about 40 arrivals and departures a day, and will permit a relay service between the company's Southern terminals and New York and Philadelphia.

More Veterans Charged

Norfolk, Va., July 3 (AP).—Nine more criminal informations charging war veterans with receiving unemployment compensation while employed were filed in United States District Court today, bringing to 46 the number of such charges filed by the district attorney in the past two days.

All cases filed today and 36 of the 37 cases filed yesterday listed veterans living in the Newport News area as defendants. The United States marshal's office today began mailing summons to the defendants, directing them to appear in court in Newport News, July 14 when a Federal grand jury will convene.

It was reported unofficially that about 200 such charges will be entered in this area. More than 100 cases are reported under investigation in the Norfolk area and about 40 more in the Newport News district.

2-Day Fair Set

Orange, Va., July 3.—The 25th annual Firemen's Fair will be held here tomorrow and Saturday. The program on the 4th will begin with a mile-long parade at 11 a. m. and end with a picnic supper and fireworks on the fair grounds in the evening.

Record of Records

Annapolis, Md., July 3 (AP).—Dr. Morris L. Radoff, State archivist, believes in keeping the record straight on the Hall of Records.

He has just published a pamphlet entitled, "The First to Fourth Annual Reports of the Archivist of the Hall of Records."

The work brings to completion to date the history of the Hall of Records so far as it is ascertainable.

The first three annual reports of the depository of important Maryland documents were prepared by Dr. James A. Robertson, the first archivist. These were distributed among members of the Hall of Records Commission.

When after Dr. Robertson died, Dr. Radoff took over the job, June 16, 1939, he prepared a similar report. This was later printed for public use.

Now in the new pamphlet Dr. Radoff has completed the record outlining the early days of the Hall of Records which stands on St. John's College campus.

Since the new archivist took over eight reports have been printed. The twelfth is being prepared now.

Takes Scranton Post

Baltimore, July 3 (AP).—The Rev. Edward B. Bunn, S. J., president of Loyola College (Baltimore) since 1938, will become assistant director of the University of Scranton's labor school August 15, the Maryland Province of the Jesuit Order announced today.

Father Bunn will continue as the order's regional director of studies and will supervise the colleges and universities under Jesuit jurisdiction in Maryland, Pennsylvania, Delaware, North Carolina, Virginia, West Virginia, the District of Columbia and in the dioceses of Camden and Trenton, N. J.

Father Bunn will be succeeded as Loyola president by the Very Rev. Francis X. Talbot, S. J., former editor of America, national Catholic weekly.

Fire Losses Drop

Annapolis, Md., July 3 (AP).—State fire losses during the spring season were at a record low of less than one-tenth of one per cent of Maryland's woodland acreage, State Forester H. Buckingham reported today.

Buckingham said there were 331 fires this spring compared to 540 in the preceding year.

Burned over acreage during the most hazardous period totaled 2372 against 6732 last year. The State's total acreage is 2,700,000.

The low was a new record for the State, for which Buckingham credited the "highly trained field personnel, modern equipment designed for fire detection and suppression and the department's year-round campaign in fire prevention."

Portrait to Be Unveiled

Annapolis, Md., July 3 (AP).—The United Chios Society will honor Rear Admiral George P. Colvocoresses, former Naval Academy commandant of midshipmen, with a portrait unveiling ceremony tomorrow at the academy museum. More than 500 members of the society, whose convention will be held in Baltimore, are expected to attend the ceremony.

Heads Red Cross

Orange, Va., July 3.—W. H. Kite has been named chairman of the Orange County Chapter, American Red Cross, to fill the unexpired term of the late Lieut. Comdr. Leslie B. Gray.

Other officers: Lewis N. Clark, vice chairman; Charles D. Duval, treasurer; Mrs. Albert G. Edwards, secretary.

Service chairmen include: W. F. Burke, disaster; N. C. Bailey, home service; Mrs. Peytie R. Johnson, public information; J. H. Fray, first aid; Miss Elephare Hood, nutrition; Miss Agnes Irwin, Junior Red Cross; Mrs. Gray Dunnington, national blood donor program; J. T. Todd, membership and fund drive, and Gerald K. Seymour, water safety.

Rabbi Resigns

Fredericksburg, Va., July 3.—Dr. Karl Rosenthal, rabbi of the Beth Sholom congregation here, has resigned effective September 1, to accept a call from the Reform Congregation in Springfield, Ill. Dr. Rosenthal came to Fredericksburg from England in 1946. He had previously fled there from his homeland, Germany. His successor has not been named.

Slow Driver Wins

Baltimore, July 3 (AP).—Bus Driver Marshall Coombs apologized in Police Court and said he "lost his head" when he punched a motorist in the nose for driving too slow.

Andrew Gruffida, the other driver, acknowledged he was going only 15 miles an hour on a main one-way street into the downtown section but explained he had a sick woman in the car. The bus was running late in rush-hour traffic.

Gruffida said Coombs bumped him from behind several times and hit him after the bumpers of the two vehicles locked. The bus driver was fined $10 and costs.

Check on Insurance

Richmond, Va., July 3 (AP).—The State Corporation Commission has moved to crack down on commercial motor vehicle operators whose automobiles and trucks have been uninsured since the revocation of the license of the Keystone Mutual Casualty Co. of Pittsburgh.

Acting to enforce State regulations requiring all for-hire common and contract vehicles to be covered by insurance, the SCC has ordered State police to pick up the operating licenses of firms which have not obtained other insurance either before or after the suspension of the Keystone company.

Funeral Men to Meet

Martinsburg, W. Va., July 3.—The National Funeral Directors Association will hold its second annual presidents' and secretaries' conference in Martinsburg July 21.

Fire Razes House

Martinsburg, W. Va., July 3.—Fire completely destroyed the city-owned Shepherd homestead near here. The house, recently used as a tavern, had been closed several weeks. Damage, all covered by insurance, was estimated at $5000.

'Don't Strike Out on Your Vacation...'

Post Staff Photo.

THIS IS NO PLACE TO PLAY—Although this picture is posed, there are many real life scenes like it in Washington. Too many, as a matter of record. Records that show traffic deaths result from ball games played in the street, as Jack Wellener, 17, the catcher; Harvey Stelle, 17, batter, and Sam Evans, 15, pitcher, are portraying. District officials, conducting a summer-long safety campaign, are admonishing youngsters with the slogan "Don't Strike Out on Your Vacation—Play in a Safe Place"

Television 'Eye' Urged For Air Safety

Leesburg, Va., July 3 (AP).—The Air Line Pilots Union recommended a cloud-penetrating television "eye" for large planes today as the Government concluded the public hearing phase of its investigation into the crash of a Capital Airlines plane on a mountainside near here June 13. All 50 persons aboard the plane were killed.

The television proposal was made by Carl F. Eck of Chicago, a safety engineer for the Air Lines Pilots Association (AFL).

Eck said that an infra-red television set in the nose of the aircraft to present a picture of the actual terrain at all times would eliminate so-called instrument landings. He suggested that radar to detect thunderstorms should be coupled with the infra-red television since this latter would penetrate the bad weather without disclosing it.

Until those ultimate objectives are obtained, Eck said the union recommends six steps for improved safety:

1. A non-fouling altimeter static tube arrangement "must be installed."

(This was a reference to extensive testimony earlier in the day concerning the possibility of water logging an air tube essential to the accurate operation of the altimeter.)

2. Airways traffic control orders should be clearer and more accurate and there should be standardization of clearance with respect to minimum altitudes.

3. In view of congestion at major airports, landing privileges during periods of instrument flying conditions should be confined to pilots qualified for airline transport flying.

4. Better intermediate position markers should be installed between Pittsburgh and Martinsburg probably with a beacon on a ridge near Flintstone, a point 80 miles southeast of Pittsburgh where airway ranges intersect.

5. Improved types of radio range should be installed and ultimately should be changed to VHF (very high frequency) as soon as possible. (VHF is regarded as more dependable and less subject to interference than ranges using lower frequency.)

6. The flight engineer should be required as a crew member on all four-engine aircraft.

Fairfax Child Clinic Given High Rating

The Fairfax County Child Consultation Service has been rated one of the most up to date mental hygiene clinics in the State of Virginia.

A recent survey by the United States Public Health Service showed that it is the only Virginia clinic in a semi-rural area with a psychiatrist, psychologist and psychiatric social worker.

Fairfax, Arlington and Alexandria comprise one of the 13 mental hygiene service districts set up in the State. Neither Arlington nor Alexandria as yet has a clinic although Arlington plans to start one soon.

Through May the clinic had dealt with 94 cases this year. Most of the cases were referred by schools. A few came from juvenile court or from troubled parents. No cases are handled without the consent of the parents.

Treatment of each case is divided into four phases:

1. Physical examination by a private physician.

2. A social history of the child and his family is taken by the psychiatric social worker.

3. Tests given by the psychologist to determine aptitudes, disabilities and intelligence.

4. Treatment by the psychiatrist.

Meetings are held with teachers or juvenile authorities concerned and the case followed through until some adjustment has been made.

The clinic is financed largely through the Community Chest, and partly from State funds. Clinic director is Dr. L. E. Wexberg, who is also director of the District Health Department's Mental Hygiene Clinic.

To Close for Summer

Dumbarton Oaks Research Library and Collection of Harvard University, 3101 R nw., will be closed for the summer from July 13 until September 2.

In Fairfax

Voters Must Register by Tomorrow

Fairfax County voters must register by Saturday to vote in the August 5 primary election.

They may register with the general registrar at the courthouse Saturday from 8:30 a. m. to 4:30 p. m. or with the following registrars in the voting precincts:

Centreville District: Centreville, Mrs. Annie K. Turberville; Clifton, Mrs. Fannie M. Kincheloe; Pender, Mrs. Bessie Gooding; Swetnam's, Mrs. Clarence Kruse; Wells', Mrs. Daisy B. Wells.

Dranesville District: Dranesville, J. L. Money; Forestville, A. C. Speight; Herndon, R. Kohlwey; Pleasant Valley, Mrs. Irene B. Rector; Thompson's, C. W. Fleming; Thornton's, Mrs. Agnes Slack.

Falls Church District: Annandale, F. L. Toon; Falls Church, C. M. Wells; West End, N. V. Cockrell.

Lee District: Burke, Elmer Maley; Lorton, Mrs. Louis Davis; Woodyard's, L. J. Davis.

Mount Vernon District: Accotink, Mrs. E. Nell Berry; Franconia, Mrs. Clara Fitzgerald; Gum Springs, Mrs. Mildred S. Allen; Groveton, Mrs. Esther Devers; Pulman's, Vivian M. Blunt.

Providence District: Fairfax, Mrs. Mabel E. Sissin; Langley, Mrs. Elizabeth W. Hall; The Lick, Mrs. Lottie Bryan; Vienna, Mrs. Isabelle W. Prosise.

Officer Today Marks 25th Anniversary

The Fourth of July holds a special significance for Inspector Earl H. Burdine, veteran Montgomery County police officer.

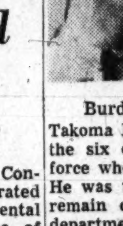

Burdine

The 46-year-old policeman will observe the holiday by completing 25 years of service, thus becoming eligible for voluntary retirement and a "life of leisure" on his small farm at Redland.

A native of Takoma Park, Burdine was one of the six original members of the force when it was formed in 1922. He was the last of that group to remain on active duty with the department. Three of the other five are dead and the remaining two have retired.

He also will be the last member of the force to hold the rank of inspector. The County Commissions several weeks ago ordered that it be abolished on his retirement and the highest rank on the force will now be that of captain.

A veteran of the days when policemen relied mainly on brawn, Inspector Burdine has figured in virtually every major case investigated by the Montgomery force. He is probably the best known officer on the force. He has served eight times as president of the county Police Association, which he organized nearly two decades ago.

In 1929, Inspector Burdine was wounded when he grappled with a gunman who attempted to hold him up when he parked his car to observe the occupant of another parked car in a wooded area near Rockville. The injury kept him on the shelf for three months.

The inspector is a veteran of World War I, with three years of Army service, including 14 months of combat in France. He was discharged as a corporal.

Following his appointment to the police force in 1922, Burdine was promoted to sergeant in July, 1925. He was made a lieutenant in July, 1941; a captain in May, 1943, and was elevated to his present rank on July 9 of last year.

He is married and is the father of two sons and a daughter.

Held on Numbers Charge

Accused of taking numbers bets in the Pentagon building, Arnold E. King, 29, of 701 Florida ave. ne., yesterday was held in $500 bond for a jury trial July 30 in Municipal Court.

Bank Seizes Montgomery Paper Plant

Properties of the Montgomery Independent-Standard, only daily newspaper in Montgomery County, were seized yesterday by the Citizens Bank of Takoma Park.

A spokesman for the bank said the paper's plant and mechanical equipment at Rockville had been taken over because the Standard failed to pay off a $20,000 loan granted by the bank last August. About $18,000 of the balance, he said, was unpaid at the time of the seizure.

R. C. Musser, publisher of the newspaper, made no comment, and also declined to say whether he would attempt to continue publication. The Standard office was closed both yesterday and today in observance of the July 4 holiday, and no editions were scheduled for either day.

Seizure of the plant will be followed by foreclosure proceedings to be filed in Montgomery Circuit Court at Rockville next week, the bank's representative said. He added that the equipment probably would be sold at auction to satisfy the unpaid balance on the loan and said the banks has no plans to continue operation of the plant.

A combination of the old Montgomery Independent and the Silver Spring Standard, the paper has been operating as a county-wide weekly for about eight years. Last July it began to be published twice weekly. It became a daily last October 1.

Funeral Set Tomorrow For J. J. Hans

Funeral services will be held for John J. Hans, 63, chief of the Issue and Gazette branch of the United States Patent Office, tomorrow at 10:30 a. m. at his home, 509 3d st. se. Afterward, high requiem mass will be sung at St. Peter's Catholic Church, 313 2d st. se. Burial will be in Mount Olivet Cemetery.

A native of Albany, N. Y., Mr. Hans came to Washington about 1902 and was made doorman at the White House soon after Theodore Roosevelt became President. He transferred to the Patent Office in 1909 and was appointed chief of the Issue and Gazette branch in 1927.

He was an honorary member and paymaster of Army and Navy Union's Department of Potomac, a member of the Carroll Council of the Knights of Columbus, and an officer in the St. Vincent de Paul Society of St. Peter's parish.

He is survived by his wife, Mrs. Catherine M. Hans; two sons, John E. and Robert J. Hans of Washington; two daughters, Mrs. Frank J. Jennings, Washington, and Mrs. C. C. Eidler, Salt Lake City, Utah.

Frank P. Wallner

Funeral services will be held for Frank P. Wallner, 70, 7511 12th st. nw., tomorow at 2 p. m. at the Deal funeral home, 4812 Georgia ave. nw. Mr. Wallner died Wednesday at the Washington Sanitarium, Takoma Park, after a short illness. Burial will be in Rock Creek Cemetery.

A resident of the District for 24 years, Mr. Wallner was District supervisor of the meat departments of several chain stores, and for many years a manager of the old Piggly Wiggly store at 18th st. and Columbia rd. nw. He retired from the meat business in 1941 and was a guard in the United States Commerce Department Building for three years prior to his death.

He is survived by his wife, Mrs. Margaret Wallner; his son, Frank E. Wallner, a District fireman at Engine Company No. 22, and two grandchildren, Margaret and Paulett Wallner of Silver Spring, Md.

What's Going On and Where

Activities for Servicemen

Victory Canteen for Servicemen, 1113 Pennsylvania ave. nw., games and refreshments, 7 to 11 p. m.

Salvation Army USO, 801 Market sp. nw. (8th and Pennsylvania ave.), voice recordings, 6 p. m.; moonlight cruise aboard the steamship Potomac, 7:45 p. m.; special holiday events.

Army and Navy USO, 1911 H st. nw., games and tournaments, 8 p. m.; bowling, duckpins, sports, dancing, fireworks display, 8:30 p. m.

Penthouse USO, 17th and K sts. nw., open house, dancing, 8:30 p. m.

Art Galleries and Exhibits

Library of Congress, 1st and East Capitol sts., open 9 a. m. to 10 p. m.

National Gallery of Art, 6th st. and Constitution ave. nw., open 10 a. m. to 5 p. m.

Smithsonian Institution, 10th st. and Independence ave. sw., open 9 a. m. to 4:30 p. m.

Autopsy Result Awaited in Newbill Death

Charlottesville, Va., July 3 (AP).—Albemarle County authorities investigating the death of Dr. Hugh Page Newbill, 38, superintendent of Dejarnette Sanatorium, awaited today reports of an autopsy ordered by Dr. Herbert Breyfogel, the state's chief medical examiner.

W. O. Fife, Commonwealth's attorney, said there had been no development and that he was awaiting a report on the autopsy. Earlier, Dr. E. D. Davis, county coroner, said results of the autopsy would not be known for "four or five" days.

Funeral services for Newbill, found dead yesterday in his vacation cabin northeast of Charlottesville, have been arranged for noon Saturday at the Derry funeral chapel in Norfolk. The Rev. Sparks Melton, pastor of Freemason Street Baptist Church, will officiate.

The body of the Dejarnette Sanatorium head was found by his secretary, Miss Margaret Hanger, who went to the cabin to have him sign some papers.

County authorities who went to the cabin to investigate after receiving Miss Hanger's report, said indications were that Newbill had been dead for more than two weeks.

Dr. Davis said there was no evidence of foul play.

Funeral Rites Set Tomorrow For Whiteside

Funeral services for Garrett Whiteside, for many years dean of congressional secretaries, will be held tomorrow at noon at Hines Funeral Home, 2901 14th st. nw.

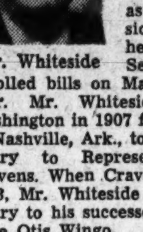

Mr. Whiteside

Mr. Whiteside, 63, died unexpectedly at his home, 5817 Chevy Chase pkwy., Wednesday night.

After 40 years as a congressional secretary, he retired as Senate clerk of enrolled bills on March 1 of this year. Mr. Whiteside came to Washington in 1907 from his home in Nashville, Ark., to serve as secretary to Representative Ben Cravens. When Cravens retired in 1913, Mr. Whiteside acted as secretary to his successor, Representative Otis Wingo.

While serving with Wingo, he was also clerk of the House Committee on Enrolled Bills. In 1917, it was Mr. Whiteside who typed the American declaration of war against Germany for Representative Flood, then chairman of the House Foreign Affairs Committee.

In 1921, Mr. Whiteside became secretary to Senator Thaddeus Caraway (D., Ark.). When the Senator died in 1931, and was succeeded by his wife, he became her aide. Mr. Whiteside remained with Senator Hattie Caraway until she retired from the Senate in 1945. He then became Senate clerk of enrolled bills, and continued in that capacity until his retirement.

As clerk of the Senate Committee on Enrolled Bills, Mr. Whiteside carried to the President the American declaration of war against Germany and Japan in 1941. He also delivered the Senate ratification of the U. N. charter to the White House, and had hoped to be able to deliver the peace treaties.

Mr. Whiteside is survived by his wife, Mrs. Pearl B. Whiteside, a daughter, Mrs. Algernon S. Gardiner, jr., of Bethesda, and three grandchildren.

Mrs. Lenora M. Liverman

Mrs. Lenora May Liverman, 50, wife of Police Lieut. William J. Liverman, head of the Accident Investigation Unit, died unexpectedly Wednesday night at her home, 7719 Eastern ave., Silver Spring, Md.

Funeral services will be held at 11 a. m. Monday at the S. T. Hines funeral home, 2901 14th st. nw. Burial will be in Fort Lincoln Cemetery.

A native of Rockingham County, Va., Mrs. Liverman had been a resident of the Washington area most of her life. In addition to her husband she is survived by two sisters, Mrs. Eugene Wine of Baltimere, and Mrs. Ada Spitler of Arlington.

Harvey N. Eiker

Funeral services for Harvey N. Eiker, 79, will be held at Gawler's funeral home, 1750 Pennsylvania ave. nw., tomorrow at 11. Burial will be at Rock Creek Cemetery.

Mr. Eiker, who died at Garfield Hospital Wednesday, was born in Quincy, Pa., and came to Washington with his family when he was 2 years old. For more than 75 years he lived in the same house, 2018 I st. nw. He moved about six months ago to 3900 14th st. nw.

Until 30 years ago, Mr. Eiker and his brother were in the grocery business at 18th and Pennsylvania ave. nw. Mr. Eiker was a bachelor. He is survived by a number of nieces and nephews.

Princess Kapurthala

New York, July 3 (AP).—Princess Sonia Kapurthala, 40, wife of the Maharajah of Kapurthala of India, died last night at Gotham Hospital. She was well known socially in New York, London and Paris.

Died

BAKER, EDGAR R. On Thursday, July 3, 1947, at his residence, 3264 Van Hazen st. nw., EDGAR R. BAKER, beloved husband of Ida O. Baker and father of Edgar R. Baker, jr., Donald C. and Mildred L. Baker. Notice of funeral later.

BEALL, LEAFY. On Wednesday, July 2, 1947, at her residence, 1415 Forest Glen rd., Silver Spring, Md., LEAFY BEALL, beloved wife of William R. Beall and sister of Mrs. Gladys M. Jahns and Charles G. Edmonds of Baltimore, Md. Funeral services at St. Luke's Lutheran Church, Colesville rd. and Highland dr., Silver Spring, Md.

BISHOP, JOSEPH H. On Wednesday, July 2, 1947, at his residence, 1318 E st. ne., JOSEPH H. BISHOP, beloved husband of the late Vesta V. Bishop, father of Mrs. Thelma B. Nalley and Joseph C. Bishop. Friends may call at the Lee funeral home, 4th st. and Mass. ave. ne., where services will be held on Saturday, July 5, at 8:30 p. m. Interment Congressional Cemetery.

ABC Head Says Virginia Over Drinks

Too Much Revenue

By The Associated Press

Virginians are drinking too much whisky and the Commonwealth is making too much money from the sale of whisky, Hunter Miller, chairman of the Alcoholic Beverage Control Board, said in an interview yesterday in Richmond.

"It was never intended that the board regulate the legal social habits of Virginians," Miller declared, "and I do not think that the legislators who wrote the law ever expected the sales to be so high or the revenue a significant factor in the State's business.

"If the large amount of revenue from liquor ever should be permitted to hamper the control system, it would be a bad thing. In any event, Virginia's control system still is standing up very well in comparison with those of other States, and it still seems to provide some of the wisest answers to the age-old questions raised by alcohol."

The ABC board chairman said, that the board has little complaint against the public's general attitude toward liquor control policies, that there is a minimum of patronage for bootleggers and that even severe critics of alcohol have accorded the board and its policies and problems sympathetic consideration.

Miller said that while the board should not be blamed for the personal habits responsible for heavy drinking, it is concerned, however, about the situation and is anxious to use its control power as far as it can go in the direction of inducing a greater degree of temperance.

The ABC official emphasized that Virginia's reputation for heavy drinking can be attributed to a large degree upon the heavy purchases of liquor by residents of bordering States. He said that nearly 80 per cent of the recent increases in ABC store sales was believed due to purchases by non-Virginia customers after the lifting of the State's ration regulations last year.

Died

CONARD, ARDEN W. Suddenly, on Wednesday, July 2, 1947, ARDEN W. CONARD, of 6913 Varnum st., Landover Hills, Md., husband of Ruth G. Conard, father of Jack W., Bettie Jo, Billy and Charlene Conard and son of Flossa Conard of La Cross, Kans. Notice of funeral later.

COSBY, CAROLYN DU BOIS. On Wednesday, July 2, 1947, at Emergency Hospital, CAROLYN DU BOIS COSBY, sister of Capt. Barron P. Du Bois, U. S. N., retired, and mother of Frank Clark Cosby, Carolyn Cosby Dorsey and Charlotte Cosby Redfield. Services at St. John's Church, Lafayette square, on Saturday, July 5, at 11 a. m. Interment private.

DIXON, ELBREATTA K. On Tuesday, July 1, 1947, ELBREATTA K. DIXON of 9508 Biltmore drive, Silver Spring, Md. Services at the S. H. Hines Co. funeral home, 2901 14th st. nw., on Saturday, July 5, at 10 a. m. Interment Fort Lincoln Cemetery.

DIXON, JAMES BYRON. On Thursday, July 3, 1947, at Leland Memorial Hospital, JAMES BYRON DIXON, late resident of 6213 42d ave., Hyattsville, Md., beloved husband of Melvie G. Dixon and the late Ida Lee Dixon, father of Archie S., James E., Harold M., Harry A., Charles E. and Donald R. Dixon; Mrs. Nellie Bohannon, Mrs. Lillian Adams and Mrs. Florence Hurley. Remains resting at Chambers' Riverdale funeral home until Saturday, July 5, at 1 p. m. Funeral from the Epiphany Episcopal Church, Forestville, Md., at 2 p. m. Interment in church cemetery.

DUFF, ELISABETH HOOVER. On Thursday, July 3, 1947, at Georgetown University Hospital, ELISABETH HOOVER DUFF, beloved wife of John A. Duff and mother of Edward Hoover Duff and Mrs. Jean Duff Moseley. Friends may call at her late residence, 5015 13th st. nw., where services will be held on Saturday, July 5, at 1 p. m. Interment Congressional Cemetery.

EIKER, HARVEY N. On Wednesday, July 2, 1947, at Garfield Memorial Hospital, HARVEY N. EIKER, son of the late Isaac and Hannah Eiker and brother of the late I. A. (Ben) Eiker. Friends may call at Gawler's Chapel, 1756 Pennsylvania ave. nw., where services will be held on Saturday, July 5, at 11 a. m. Interment Rock Creek Cemetery.

GLASCOCK, LEONORA OWENS. On Tuesday, July 1, 1947, at Buffalo, N. Y., LEONORA OWENS GLASCOCK, wife of the late William L. Glascock, mother of Edward E. and L. James Glascock, sister of Edward R. Johnston, and grandmother of Robert J. and Roger E. Glascock. Services at William Cook funeral home, St. Paul and Preston sts., Baltimore, Md., on Saturday, July 5, at 12 noon. Interment Greenmount Cemetery.

GLASER, ANNA. On Wednesday, July 2, 1947, at her residence, 1627 You st. se., ANNA GLASER, the beloved mother of Virginia J. Liegl. Services at Chambers funeral home, 517 11th st. se., on Saturday, July 5, at 10 a. m. Relatives and friends invited. Interment Cedar Hill Cemetery.

HAMS, JOHN J. Members of St. Peter's Holy Name Society are hereby notified of the death of JOHN J. HAMS and are requested to assemble at his late residence, 509 3rd st. se., on Friday evening, July 4, at 8 o'clock, for recitation of prayers.
JOHN H. MILLS, President.
CHARLES K. KEANE, Secretary.

HANS, JOHN J. Members of Carroll Council, No. 377, K. of C., are hereby notified of the death of JOHN J. HANS and are requested to assemble at his late residence, 509 3rd st. se., on Friday evening, July 4, at 8 p. m. for recitation of prayers.
CHARLES J. MONTGOMERY, G. K.
O. F. CANTY, F. S.

HANS, JOHN J. Suddenly, on Wednesday, July 2, 1947, JOHN J. HANS, beloved husband of Catherine M. Hans, father of Mrs. Catherine F. Jennings, Mrs. Charles H. Eidler, John E. and Robert J. Hans, brother of Mrs. Thomas Gray, Harry and William Hans. Funeral from his residence, 509 3rd st. se., on Saturday, July 5, at 10:30 a. m.; thence to St. Peter's Church, where mass will be offered at 11 a. m. Relatives and friends invited. Interment Mount Olivet Cemetery.

HAUGH, RUTH B. On Tuesday, July 2, 1947, at Providence Hospital, RUTH B. HAUGH of 4106 New Hampshire ave. nw., wife of Raymond T. Haugh, mother of Mrs. Virginia Lee Flanders and William S. Haugh. Services at the S. H. Hines Co. funeral home, 2901 14th st. nw., on Monday, July 7, at 10 a. m. Interment Arlington National Cemetery.

JONES, GEORGE F. On Wednesday, July 2, 1947, GEORGE F. JONES, the beloved husband of Pearl V. Jones and father of Maj. George F. Jones, jr., of the Canal Zone; John E. Jones of Richmond, Va.; Mrs. Evelyn Gibson of Danville, Va., and Wayne Jones of Arlington, Va. Funeral services and interment, Danville. Services by Chambers.

KINNAN, JENNY FISH. On Wednesday, July 2, 1947, at Doctor's Hospital, JENNY FISH KINNAN, wife of the late Dr. William A. Kinnan and cousin of Mrs. Sabin S. Russell of Danielson, Conn. Services will be held at Gawler's chapel, 1756 Penna. ave. nw., on Friday, July 4, at 11 a. m. Interment Mystic, Conn.

LAUXMAN, WILLIAM H. On Tuesday, July 1, 1947, at his residence, 3922 13th st. ne., WILLIAM H. LAUXMAN, beloved husband of the late Annie Lauxman and brother of Mrs. Florence Linquist and Leon Lauxman. Friends may call at the Lee funeral home, 4th st. and Mass. ave. ne., where services will be held on Saturday, July 5, at 11 a. m. Interment Prospect Hill Cemetery.

LIVERMAN, LENORE M. Suddenly, on Wednesday, July 2, 1947, at her residence, 7719 Eastern ave., LENORE M. LIVERMAN, beloved wife of William J. Liverman, sister of Mrs. Ada Spitler and Mrs. Eugene Wine. Services at the S. H. Hines Co. funeral home, 2901 14th st. nw., on Monday, July 7, at 11 a. m. Interment Fort Lincoln Cemetery.

LUDLOW, WILLIAM BENJAMIN. On Wednesday, July 2, 1947, WILLIAM BENJAMIN LUDLOW, aged 71 years. He is survived by three sisters, Mrs. Charlotte Marshall, Mrs. Permelia Hall and Mrs. Sarah Dove; five brothers, Augustus, Cleveland, James, Luther and Earl. Remains resting at Hall's funeral home, Occoquan, Va., where services will be conducted on Friday, July 4, at 2 p. m., Eastern Standard Time. Relatives and friends invited. Interment Sydenstricker Cemetery, Fairfax County, Va.

MAHOOD, WILLIAM A. On Tuesday, July 1, 1947, WILLIAM A. MAHOOD of 1820 K st. nw. Remains resting at the S. H. Hines Co. funeral home, 2901 14th st. nw. Services at the S. H. Hines Co. funeral home, 2901 14th st. nw., on Saturday, July 5, at 2 p. m. Interment Oak Hill Cemetery.

MANDLEY, EFFIE HARPER. Suddenly, on Thursday, July 3, 1947, at her residence, 1311 Montello ave. ne., EFFIE HARPER MANDLEY, beloved wife of William H. Mandley. Notice of funeral later.

Survey Forms On Pollution Distributed

Annapolis, Md., July 3 (AP).—The new Maryland Water Pollution Control Commission will call on public-spirited citizens to aid in the fight to clean up State waters, Paul H. McKee, executive secretary, said today.

Forms are being prepared to be distributed to sportsmen's organizations as well as State agencies' employes to report pollution conditions to the commission.

The commission will have three forms for record purposes. The first will be for the general public as well as such persons as forest and game wardens, officers of the Tidewater Fisheries Commission, sanitary officers of the Department of Health, and sportsmen.

On this form the general nature of the condition will be described.

Armed with this one of the commission's three field agents, or the executive secretary himself, will make an investigation report with recommendations.

A second follow-up will be made with a complete run of tests on the water, with analysis of the water contents and the interpretation. This latter test will determine the effects of pollution on swimmers, fish and animal life.

The commission's budget of $22,990 for the 1948 fiscal year is being amended for the Governor's approval. It will include also $3829 left over from the original committee on water pollution control named by Governor O'Conor. This fund will be used for laboratory equipment.

The commission was the result of the committee's studies, embodied into law by the 1947 Legislature.

Died

NORDLINGER, ISAAC B. On Wednesday, July 2, 1947, at his home, 3113 N st. nw., ISAAC B. NORDLINGER, beloved husband of Barbara S. Nordlinger and father of Dr. George Nordlinger, Mrs. Maurice Kafka and Bernard I. Nordlinger. Friends may call at the Birch funeral home, 3034 M st. nw., where services will be held on Friday, July 4, at 11 a. m. Interment Washington Hebrew Congregational Cemetery.

OATLEY, ROSCOE L. A special communication of Osiris Lodge, No. 26, FAAM, is hereby called for Saturday, July 5, 1947, at 10 a. m., at the Masonic Temple, 13th st. and New York ave. nw., for the purpose of attending the funeral of our late Brother ROSCOE L. OATLEY.
G. LYNN WOODRUFF, W. M.
RAYMOND E. GABLE, Secretary.

OATLEY, ROSCOE LEONARD. On Wednesday, July 2, 1947, ROSCOE LEONARD OATLEY of 4101 New Hampshire ave. nw., wife of Zell Weaver Oatley, stepfather of John C. W. Jayne. Services at the S. H. Hines Co. funeral home, 2901 14th st. nw., on Saturday, July 5, at 11 a. m. Interment Arlington National Cemetery.

POWELL, RICHARD H., JR. Suddenly, on Tuesday, July 1, 1947, RICHARD H. POWELL, JR., of 1828 Newton st. ne., beloved son of Mr. and Mrs. Richard H. Powell, grandson of Mrs. Edith R. Tracey. Services at the S. H. Hines Co. funeral home, 2901 14th st. nw., on Friday, July 4, at 11 a. m. Interment Loudon Park Cemetery, Baltimore, Md.

QUISENBERRY, ETHA BAUGHAN. On Wednesday, July 2, 1947, ETHA BAUGHAN QUISENBERRY, beloved wife of the late John Aubrey Quisenberry and mother of Mrs. Ruth Quisenberry Martin. Friends may call at the Lee funeral home, 4th st. and Mass. ave. ne., where services will be held on Saturday, July 5, at 12:30 p. m. Interment Fort Lincoln Cemetery.

QUISENBERRY, ETHA BAUGHAN. Officers and members of Esther Rebekah Lodge, No. 5, are requested to assemble at the Lee funeral home, 4th st. and Massachusetts ave. ne., on Friday evening, July 4, at 8 o'clock, to hold Rebekah funeral services.
MARION EPLEY REDDEN, Noble Grand.
ELLA MEYER, Secretary.

ROBERTSON, MARGARET A. On Tuesday, July 1, 1947, at Washington Sanitarium, MARGARET A. ROBERTSON, beloved wife of Louis H. Robertson, mother of Dorothy May and Harvey Robertson. Friends are invited to call at the Lee funeral home, 4th st. and Mass. ave. ne., where services will be held on Saturday, July 5, at 2 p. m. Interment Cedar Hill Cemetery.

SKIDMORE, KATHERINE. On Thursday, July 3, 1947, at her residence, 1510 Park rd. nw., KATHERINE SKIDMORE, beloved wife of the late J. Fletcher Skidmore and mother of Florence Boyd, Elsie Ely, Harry, Fletcher, Vera and Earl Skidmore. Friends may call at the Mattingly funeral home, 131 11th st. se., where services will be held on Saturday, July 5, at 2:30 p. m. Relatives and friends invited. Interment Congressional Cemetery.

SMITH, AQUILLA R. On Thursday, July 3, 1947, AQUILLA R. SMITH, beloved son of Martha E. Gunson, stepson of Thomas Gunson, brother of William P. and Charles H. Smith and Mrs. Dorothy Sparta. Services at Chambers funeral home, 517 11th st. se., on Monday, July 7, at 2:30 p. m. Interment Cedar Hill Cemetery.

SOUTHERN, EMMA J. On Thursday, July 3, 1947, at her residence, Merrifield, Va., EMMA J. SOUTHERN, beloved wife of Charles F. Southern and mother of Willard H. and George W. Southern and Mrs. Gertrude Reed. Services at Chambers Georgetown funeral home, 31st and M sts. nw., on Saturday, July 5, at 1:30 p. m. Interment National Memorial Park Cemetery, Va.

SULLIVAN, ELIZABETH. On Wednesday, July 2, 1947, at her residence, 3618 South Dakota ave. ne., ELIZABETH SULLIVAN (nee McGahan), beloved wife of the late Patrick Sullivan and mother of James J. Sullivan and Mrs. Mary A. Patterson. Funeral from the above residence on Saturday, July 5, at 9:30 a. m. High requiem mass at St. Francis DeSales Church at 10 a. m. Interment Mount Olivet Cemetery. Relatives and friends invited.

WHITESIDE, GARRETT. On Wednesday, July 2, 1947, at his residence, 5817 Chevy Chase pkwy. nw., GARRETT WHITESIDE, beloved husband of Pearle B. Whiteside and father of Mrs. Algernon S. Gardiner, jr.; grandfather of Nancy Gene, Algernon Garrett and Suzanne M. Gardiner. Services at the S. H. Hines Co. funeral home, 2901 14th st. nw., on Saturday, July 5, at 12 noon. Please omit flowers. Interment Rock Creek Cemetery.

WILKINSON, ALFRED D., JR. On Wednesday, July 2, 1947, at his residence, 1340 Randolph st. ne., ALFRED D. WILKINSON, the beloved husband of Nancy Wilkinson and father of Barbara Anne, Martha Bain, Alfred D. 3d, and Richard Joseph Wilkinson and son of the late Dr. A. D. Wilkinson. Funeral from the above residence on Saturday, July 5, at 8:30 a. m. Requiem mass at St. Anthony's Church at 9 a. m. Relatives and friends invited. Interment Rock Creek Cemetery.

WOLLNER, FRANK P. On Tuesday, July 1, 1947, FRANK P. WOLLNER of 7511 12th st. nw., beloved husband of Margaret Wollner and father of Frank E. Wollner. Funeral from the W. W. Deal funeral home, 4812 Georgia ave. nw., on Saturday, July 5, at 2 p. m. Relatives and friends invited. Interment Rock Creek Cemetery.

—Deaths—

Announcements of Services by Chambers

Deceased	Undertaker
Glaser, Anna	W. W. Chambers Co.
Jones, George F.	W. W. Chambers Co.
Dixson, James B.	W. W. Chambers Co.
Highey, Denner Y.	W. W. Chambers Co.
Smith, Aquila R.	W. W. Chambers Co.
Southern, Emma J.	W. W. Chambers Co.

Cemetery Lots

Cedar Hill, 15 graves, $1,500, or can be purchased in family plots of 5 graves each, $500 each plot. WO. 7620.

Funeral Designs

GEO. C. SHAFFER
Expressive Floral Tributes. Moderate prices. Open evenings and Sundays.
900 14TH ST. N.W. NA. 0106

GUDE BROS. CO., Florists
1212 F ST. N.W. NA. 4276

Funeral Directors

J. WILLIAM LEE'S SONS CO.
CREMATORIUM
FUNERAL DIRECTORS
4TH AND MASS. AVE. N.E. LI. 5200

In Case of Death
Call Chambers
One of the Largest Undertakers in the World
Complete Funerals $95 to $2,000
Four Large Funeral Homes
Phone CO. 0432

Mary Haworth's Mail

Wife Says Marriage Is Idyllic, Except That Husband Is Unpunctual About Going to Work, Coming Home; This One Fault Is Maddening

DEAR MARY HAWORTH: My husband and I have been married three years and have a 15-month-old daughter. We are extremely happy except for one thing which is assuming mountainous proportions and threatening our marriage.

Tom is always late. Time and again, after calling to say he'll be home in 30 minutes, he walks in three or four hours later, after dinner has spoiled and I've tucked the baby in bed, crying her heart out because Daddy wasn't there for her goodnight kiss.

It isn't only in our personal life that he is so unpunctual. He's always late to work, though he gets plenty of sleep and occasionally I manage to get him up early. He is so slow about dressing and eating his breakfast—yet holds me to blame!

Tom isn't lazy; in fact, he's extremely ambitious—by spurts! And I don't want to become a nagging wife. In fact, I do my best to hurry him along without seeming to; but I've always been a very punctual person and it drives me nearly crazy trying to cope with his dawdling. No matter how carefully we lay our plans, they have to be revised time and again.

Wife Is Sickly Since Baby Came

WE'VE TRIED to reason the problem out together and Tom realizes how thoughtless he seems. He says he really tries hard to be on time, but somehow it never works out. Perhaps it is foolish of me to make so much of a minor habit; but it happens so often that I can't stand much more; and I'm so terribly discouraged and upset that I don't care to discuss it with him any more.

I myself have been ill since our baby was born. I've lost a great deal of weight and still don't feel quite up to par. My doctor says to avoid worry and strain but I'm constantly on edge about Tom's unpunctuality. If it weren't for this, our life would be idyllic. We have our own home, a garden and a dog.

We can't afford a baby sitter so we don't go out together, though Tom goes out several times a week. It's rather hard on me, staying home all the time; but I don't mind too much, so long as we can look forward to a brighter future. We both will sincerely welcome your advice—because Tom has spent this entire day being late again.

J. S.

Man Dislikes Responsibility

DEAR J. S.: Your marriage is a long way from being idyllic. Your state of health points to all sorts of problems beneath the surface—and Tom's habitual unpunctuality is simply the last straw, I think.

Obviously Tom is a pretty juvenile person—so much so, his performance indicates, that one wonders how you've acquired a nice little home. He doesn't sound much like the good provider type.

Tom is allergic to obligations, duty, discipline. That's why he can't get to work or come home on schedule; also why he gads about considerably, while you get no relief from baby-care. His unpunctuality spells unconscious resistance to responsibility; and so does the fact of his being a great sleeper, who never feels sufficiently rested to rise up early.

He has a child's reflex of playing a delaying action against situations he doesn't like; and the more you needle him about his dawdling, the less he likes to come home at all. You're spending your strength in vain, trying to push and goad him into being on time. Far better wash your hands of him on that score and let him miss every boat if he will.

Both Partners Need Guidance

THIS POLICY might or might not bring a change in him; but if it doesn't, nothing will. His evasive attitude toward commitments reflects acute psychological immaturity, a condition which he only can correct—as he might see fit to do, if you stopped trying to prop him up and push him along and he got short shrift from others.

Now, back to your health! Your frailty suggests neurasthenia at this point. Your emotions are making you sick. I dare say you've been an anxious soul from earliest memory, with a chronic tendency to worry about everything. Thus the burdens of marriage and parenthood—past, present and to come—weigh very heavily on your shoulders; and Tom's unstable, noncooperative performance is of course a real cross to bear.

Whether by neurotic bent or provocation, you are a nagging wife already; and you'd better cross-examine yourself as a mother, if it's true that your 15-month-old daughter "cries her heart out because Daddy isn't home for her goodnight kiss." This suggests you've been manipulating her feelings to serve your own ends; indirectly fostering such hysteria in her to shame Tom for coming in late.

I say this because any wise, unselfish mother would instinctively influence her child to adjust tolerantly to such a minor deprivation; and the fact that you haven't is not to your credit. In my opinion, you and Tom need a stiff course of psychological instruction to get straightened out; and my advice is to consult such authority at firsthand.

M. H.

Java in a Jiffy Claimed for New Coffee Pot

By Eleanor Griesemer

Baltimore.—A couple of male inventors have invaded the kitchen to try to improve the morning coffee.

The inventors, Fred E. Stuart of Baltimore and F. O. Baldwin of Richmond, Va., have developed a contraption which combines both drip and vacuum principles and reduces the whole coffee-making process to 4½ minutes.

Stuart, a designer of water purification equipment from 'way back, says the object of coffee-making is to get it strong and black, but without the sediment.

The new coffee pot has a filter paper. It also has a thermometer for heat control because, says Stuart, the best coffee is made at 180 to 212 degrees, boiling point at sea level. Any hotter and the coffee gets a bitter taste, he says.

The coffee maker works like this: There is a plain mug-shaped outside pot and another tightly-capped pot which fits snugly inside. The inside container has a double bottom, with pinpoint holes in one section and little tunnels leading to larger holes in the other. The filter paper fits between.

Both the coffee and water are put in the outside container. A certain amount of water filters down through the perforated bottom and hits the bottom of the outside container, which is on the stove.

These drops of water are quickly converted into steam and bounce back up through the holes and the filter paper.

The steam that goes up heats the water and coffee in the inside container and forces more of the water down for its turn at the heated bottom.

By The Associated Press

Helen Green to Marry

The marriage of Miss Helen Green to Clifton Arbogast, son of Mrs. Ruby Arbogast Nutt, will take place here today in the presence of members of the families and a few close friends.

Susie Q

"No, I don't wanta play choo-choo with the vacuum cleaner!"

Miss Dolan Celebrates 20th Anniversary at Century-Old Hotel

Housekeeping's an Executive Job at Willard

Post Staff Photos—Ellis

CHECKING over linen supplies is one of the multitudinous duties of Miss Sadie Dolan, housekeeper at the historic Willard Hotel for the past 20 years

THE grandfather's clock which has watched generations come and go in three successive Willard lobbies is being dusted here by Lena Scales of the housekeeping staff

GETTING the Willard Room ready for its daily influx of visitors is quite a job. Here Artrice Giest arranges flowers in the center of the room and Nola Ray cleans the chairs with a special leather polish

By Lucia Brown

HOW would you like to keep house for 4000 persons every day—get 500,000 square feet of floors cleaned, 4000 pieces of furniture dusted, and 3000 pieces of linen laundered?

Sounds staggering, doesn't it? Even Miss Sadie Dolan, executive housekeeper at the historic Willard Hotel, admits it's no snap. But she wouldn't change jobs with anybody, just the same.

Today, Miss Dolan and other members of the Willard staff are celebrating with pride the 100th anniversary of the famous old hostelry. Miss Dolan is also observing an anniversary of her own—her twentieth as a member of the housekeeping staff.

The Willard, which for 100 years has stood in its strategic location at 14th st. and Pennsylvania ave., was founded by Henry and Ed Willard. It was at one time regarded as the official White House and at another as the Japanese Legation. It was the birthplace of "The Battle Hymn of the Republic," and President Abraham Lincoln viewed his own inaugural parade from its balcony. Through the years, it has been rebuilt twice.

Not Experienced

IT was to the third edition of the Willard that Miss Dolan came to apply for a job in 1927 while on a visit here. Her only previous experience had been keeping house for her brother in Utica, N. Y., but she was taken on as an assistant housekeeper. She soon found that hotel housekeeping was definitely "big business" compared with running a home.

"I nearly walked myself to death the first week I was here," she says. "I thought I'd never seen such a big place or so many things to do. It was a year before I was really any good at the job. But I liked it and determined to stay and learn the work."

It was a decision she has never regretted. The job has often been hard and exacting but she's had cooperative bosses. It's had its moments of glamour, too. She arrived at the hotel too late to make welcome Buffalo Bill, Charles Dickens, and Lafayette, all Willard visitors in earlier times. But, in her role as housekeeper, she has had as guests President Calvin Coolidge, Admiral Richard E. Byrd, the Duke and Duchess of Windsor, Professor Einstein, and many other celebrities.

Saw Passing of Era

WHEN MISS DOLAN came to the Willard, there were still brass beds and old-fashioned rocking chairs in many rooms. Through the years, she has seen streamlined furniture replace the old things, air-conditioning installed on several floors, and the whole scheme of decoration changed numerous times. A few rooms are still completely furnished in the old manner, among them a charming bridal suite.

But despite all the remodeling, many of the Willard's housekeeping problems remain those—greatly magnified—of old-fashioned mansions.

To help do the job, she has five assistant housekeepers and 75 other employes. Several of them have been with the hotel two score years or more, and Miss Dolan says she couldn't run the place without these faithful, experienced members of the Willard "family."

Here are a few details of the means they employ to keep the Willard clean and shining:

Lobby floors are waxed once a week, but every night the waxer goes over the spots that get the most traffic. Miss Dolan says she has found one can overdo waxing but never the rubbing.

Rugs Given 'Shampoo'

CARPETS are washed regularly with a carpet-washing machine. It's not necessary to remove the rugs from the floor for this "shampooing." One machine lathers them and a "pick-up tank" follows to rinse out the soapsuds.

Fabric upholstery is "laundered" regularly in much the same way as the carpets. A special leather polish is used on leather upholstery.

Chairs and sofas are reupholstered often in the hotel's upholstery shop. Miss Dolan says those in Peacock Alley must be reupholstered twice a year, they get so much wear.

Furniture is kept glossy with a liquid polish applied about once a month. A man goes over the furniture with a wet polish rag, then with a dry one. Stubborn stains are rubbed with wood alcohol.

Ammonia is used in cleaning those massive crystal chandeliers in the Willard Room and the Crystal Room about once a month.

All stock closets are sprayed with moth crystals every month. Floors and carpet edges are also sprayed from time to time with 5 per cent DDT solution. That, in case you didn't realize it, is because Washington has a well-earned reputation as "The City of Moths!"

Daughter to Earnshaws

Mr. and Mrs. Samuel W. Earnshaw announce the birth of a daughter on Wednesday in Columbia Hospital. Mrs. Earnshaw is the former Miss Ruth Besson of New York. Mr. and Mrs. Earnshaw's other children are Martha and Samuel Besson Earnshaw.

New Baby Should Not Claim All of Mother's Attention

By Myrtle Meyer Eldred

THE presence of a new baby in the family is bound t obe exciting to the older child. Yet it is the prime cause of jealousy, for no matter how dearly the mother loves the older child her daily behavior would seem to deny that fact.

She is certain to be so busy with the baby, that her attentions to the older child are largely in the form of demands that he perform certain tasks, prohibitions of others and punishment for behavior which annoys and inconveniences her.

Gives Baby Time

NONE of these are pleasant attentions and if the mother feels justified in limiting herself to these, it is because the baby uses up so much of her time.

Mrs. B. has a good suggestion along these lines. She writes "I have a little system that may be of help to other mothers. Before sitting down to feed the baby I always send my older boy to the toilet. Then I start him playing or looking at a book, or I have him sit in his rocking chair by me and I tell him stories or rhymes. He is now learning some of his Mother Goose rhymes."

This is an effective way to prevent the child from feeling left out and forgotten while the baby is fed. The mother has to be physically busy but her mind is free to devote to the child and he will come to look upon baby's feeding time as an agreeable playtime for him.

Dispels Jealousy

MOTHERS abuse that familiar and understandable phrase, "Can't you see how busy I am?" The older child will have no cause for jealouys if he feels himself to be part of the activities of the mother and baby, and if his mother will make time to devote to play and reading with him.

Once the child's mind is freed of any suspicion that this little interloper is depriving him of his mother's love and attentions, he will be able to take the mother's necessary care of the baby in his stride.

Frauleins Resent 'Social Pass' Screening System

Munich.—To have, or not to have, a social pass has become problem No. 1 for German girls.

The social pass is a card which says in effect that a fraulein is "cleared" and may enter American establishments with her American boyfriend.

Since a recent order made all German cabarets and places of entertainment where drinks are sold, "off limits" to American personnel, there has been a rush for "social passes." More than 5,000 frauleins and in one case, a fraulein and her mother together have applied.

Nevertheless, it is a minority of German girls who seek social passes.

"Me? Ask for a social pass?" shrieked Olga, 21, and very pretty. "I think it is insulting that I have to be screened to be acceptable in any society. It is not that much of an honor to go out with an American."

By The Associated Press

Ask Anne — Your Questions On Homemaking

Do you know if it is possible to remove spots on sheets caused by medicines, especially cough medicine? The sheets have been laundered several times since the mishap. E. A. C.

Because of the great number and variety of substances used in medicines, it is rather difficult to give advice on removing medicine stains. Tarry medicines (cough medicine might come in this category) can sometimes be removed by rubbing lard or vaseline in to soften the stain, then sponging with a grease solvent like gasoline or carbon tetrachloride. The fact that the sheets have been laundered complicates the problem, however. A commercial bleach will probably help. Use one of the hydrosulfite dye-stripping agents available at drug stores, following the directions on the package.

In a letter published in your column on June 16, M. R. asked for assistance in locating additional pieces in a discontinued silver pattern. I have the addresses of two companies which specialize in discontinued silver patterns and were very helpful to me in completing my service. They are: The Silver State Exchange, Box 695, Colorado Springs, Colo., and Julius Goodman and Sons, Inc., 43 South Main st., Memphis, Tenn.

J. A.

Will you please tell me how to remove scorch from an aqua cotton sports shirt? I would also like to know how to remove a yellow stain made by rubber sheeting on a waterproof mattress cover. And will you tell me how a crocheted bedspread should be washed?

D. S.

Light scorch stains can be removed from washable material with soap and water. After washing, place the article in the sun for a day or two. It may bleach out the remaining traces of stain. If it doesn't, use a solution of two tablespoons of hydrogen peroxide to a gallon of water. Test this mixture on a hidden section of the garment to be sure it will not affect the color. Then soak the stains for a half hour, or longer.

Lemon juice may be helpful in removing the stains from your waterproof mattress cover. Apply the juice to the stain and let it remain for a few minutes. Then wipe off with clear water.

Your crocheted bedspread can be easily washed in a washing machine. One spread will usually fill the washer. Use hot water and a rich laundry soapsuds. Wash for about five minutes. If necessary, use two sudsings. Rinse thoroughly in warm water. If you put the spread through the wringer, use a "light" pressure so as to avoid wrinkles. Put the spread on a curtain stretcher. Or shake it out and hang over the line with the corners square. Stretch carefully several times during the drying so the bedspread will shrink as little as possible.

SEARS ROEBUCK and CO. Air Conditioned STORES
Remodel Your old Watch INTO A MODERN STYLE

BEFORE AFTER
Your old watch will run like new when the movement has been overhauled by experts . . . and it will look like new too . . . with a new, modern case, hands and dial.
ONE YEAR GUARANTEE ON ALL REPAIRS
Watch Repair Dept.
SEARS Wisconsin at Albemarle ORdway 1122 · 911 Bladensburg Rd. N.E. FRanklin 7500

Summer Camps
Parsons' Countryside
DAY & RESIDENT CAMP
Transportation at your convenience . . . Boys and Girls 5-14. Register Any Time. (Minimum 1 Month)
150-Acre Farm, PONY RIDING SWIMMING, SPORTS Trained Counsellors
Inspect Anytime Between 10-2
Literature Mailed on Request
9401 Georgia Ave. SH. 1674

VENETIAN BLINDS
Priced as Low as $3.98 AND UP
CASH and CARRY
CLOSE OUT 1250 BLINDS
Immediate delivery, 27½x64, $5.40; 30½x64, $6.30, 33½x64, $6.75; 36½x64, $7.20; 39½x64, $7.65. Built to meet custom specifications and quality (not stock blinds). Cash and carry.
NOW IN A VARIETY OF COLORS
Also Available—Combination Drapery Cornice Blinds
Blinds made of your choice in Steel, Wood and Aluminum Slats. Delivery 1 to 6 days . . . 12 to 18 months to pay.
Southern Venetian Blind Co.
WE ARE THE ONLY VENETIAN BLIND MANUFACTURER IN WASHINGTON
Phone ADams 5400 2251 9th St. N.W.

Symbol of Quality Diamonds, Watches, and Jewelry . . .
Joseph Fisher
HOUSE OF JEWELRY
615 15th St., next to Keith's Theater
SERVING WASHINGTON FOR 76 YEARS

ESPADRILLES!!
$3.50
ittle Caledonia
Avenue, Georgetown
-Saturdays 'til 7

GRAPE & CO.
JEWELERS
1105 CONNECTICUT AVE.
PHONE • NATIONAL 6661

The Shoreham
The Shoreham proudly presents another innovation to social Washington—TEA and COCKTAIL DANCING on the NEW VERANDA. One of the most beautiful settings in the world.
SHOREHAM HOTEL
Connecticut Avenue at Calvert
Veranda
OVERLOOKING THE PARK
SERVICE FROM 12 NOON TO 2 A. M.
COCKTAIL • TEA DANCING
FROM 4:30 TO 7:30 P. M.
RUDY VASCO . . . and his continental ensemble for entertainment & dancing
No Minimum. No Cover Charge. Tax Absorbed

Wedding Bells Ring

Slaughter—Huggins

Miss Lillian Joyce Huggins, daughter of the late Mr. and Mrs. S. J. Huggins of Foreston, S. C., and Charles Aron Slaughter, son of Mrs. Charles A. Slaughter of Bethesda, Md., and the late Mr. Slaughter, were married yesterday at the home of the bridegroom's mother on Old Georgetown rd. The Rev. H. F. Chandler officiated at the 5 p. m. ceremony.

The bride wore a white satin gown made with sweetheart neckline, short puffed sleeves and a full skirt of net. Her finger-tip tulle veil fell from a seed pearl coronet. She carried a white prayer book with gardenias.

Mrs. R. A. DeLauder, sister of

Stuckey Studio
MRS. CHARLES A. SLAUGHTER
. . . In home ceremony

the bridegroom, matron of honor, wore a pink net and taffeta gown and carried a colonial bouquet of pastel colored flowers. Another sister, Miss Patricia Anne Slaughter, was maid of honor. She wore a blue taffeta and net gown and carried a colonial bouquet of pastel-colored flowers. R. A. DeLauder served as best man.

Following a home reception, Mr. and Mrs. Slaughter left for New York on their wedding trip. They will live in Washington.

The bride attended the Toumey Hospital School of Nursing in Sumter, S. C. Mr. Slaughter is a graduate of the University of Illinois.

Phillips—Savage

The marriage of Miss Sarah Burton Savage, daughter of Mr. and Mrs. George B. Savage of Cape Charles, Va., to Donald Harrison Phillips, son of Mrs. Barr Phillips of Virginia and Washington, took place June 28 at Roanoke, Va., the Rev. A. B. Jones officiating.

The bridegroom was graduated from St. Andrews School, Middletown, Del., and during the war he served three years as navigator in the Army Air Forces. He is now attending the University of Virginia, while the bride is studying to be a laboratory technician at the University Hospital.

Mr. and Mrs. Phillips will make their home in Charlottesville, where they will continue their studies.

Goldmann—Shapiro

Honeymooning at Myrtle Beach, S. C., are Mr. and Mrs. Harry Goldmann, jr., who were married June 30 in the South American Room of the Statler Hotel, with Rabbi Harry Silverstone officiating. The bride is the former Miss Lenora Shapiro, daughter of Mr. and Mrs. Nathan Shapiro, this city, and the bridegroom is the son of Dr. and Mrs. Harry Goldmann, Baltimore, Md.

Escorted by her father, the bride wore a gown of white satin with net yoke outlined by a lace ruffle. Her finger-tip veil was attached to a coronet of seed pearls and she carried two white orchids on a Bible.

Attending her sister as maid of honor, Miss Annette Shapiro was costumed in yellow organdy, with bouquet of yellow roses and blue delphinium. The bridesmaids,

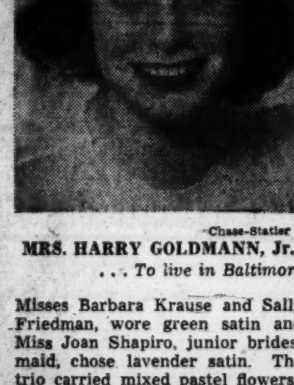

Chase-Statler
MRS. HARRY GOLDMANN, Jr.
. . . To live in Baltimore

Misses Barbara Krause and Sally Friedman, wore green satin and Miss Joan Shapiro, junior bridesmaid, chose lavender satin. The trio carried mixed pastel flowers.

Robert Rosenthal acted as best man and ushers were Robert Goldmann, brother of the bridegroom; Isadore Margolis, Eugene Blank, and David Cohen.

The bride is a graduate of Maryland University and Mr. Goldmann is attending Johns Hopkins University in Baltimore, where the couple will reside.

Rue—Lynch

In the Shrine of the Most Blessed Sacrament on June 25, Miss Annette Theresa Lynch became the bride of Matthew Lawrence Rue, jr. She is daughter of Mr. and Mrs. Robert E. Lynch and Mr. Rue is son of Mr. and Mrs. Rue, all of this city.

A reception followed at the Shoreham Hotel and the couple left later for a wedding trip to Bermuda.

Harris & Ewing
MRS. DONALD B. DARLING
. . . Former Miss Bayne

Darling—Bayne

In Douglas Memorial Church on June 29, Miss Carolyn Jeffries Bayne and Donald Byron Darling were married. She is daughter of Mr. and Mrs. James C. Bayne, Washington, and Mr. Darling is son of Mr. and Mrs. Darling, Colmar Manor, Md.

Given in marriage by her father, the bride wore a gown of white satin and lace and a fingertip-length veil. Her bouquet was of roses and baby's breath. Miss Carolyn Kate Futrovsky, maid of honor, was costumed in pink and carried pink roses and blue delphinium. Mrs. Mildred Thomas and Mrs. Louise Inabinet, sisters of the bride, were bridesmaids. They wore aqua gowns and carried roses. Kenneth Simmons was best man and ushers included George Brown and Anthony Torre.

A reception was held at the home of the bride's brother, Kenneth Bayne. The newlyweds left for a wedding trip in the Blue Ridge Mountains. They will make their home in Maryland.

Cataldo—Gardner

Miss Lora R. Gardner, daughter of William T. Gardner of Kingsport, Tenn., and Louis Cataldo, son of Mr. and Mrs. Lawrence Cataldo of Winthrop, Mass., were married on June 15 in St. John the Evangelist Church. The Rev. Richard J. Quinlan officiated.

The bride was gowned in white satin, her tulle veil falling from an orange blossom headdress, and she

Modern Photo
MRS. LOUIS CATALDO
. . . Cape Cod honeymoon

carried white sweet peas and snow-drops centered with an orchid. Miss Paula Tiffeau, maid of honor, wore pink net and carried mixed flowers. Anthony Vitagliano served as best man and ushers were Frederick Ciampa, Vito Saviano and Domenic Napoli. A reception followed.

On return from a honeymoon to Cape Cod the newlyweds will be at home in Washington.

Sepler—Korman

Col. and Mrs. John A. Kornman announce the wedding of their daughter, Helen, to Daniel Sepler, Miami Beach, Fla. The ceremony took place June 27 at the Hotel Martinique, Miami Beach, and the couple left later for a honeymoon in Bretton Woods, N. H. They will make their home in Miami Beach.

Bennett—Woodfield

Miss Carolyn Woodfield, daughter of Mr. and Mrs. Bradley M. Woodfield, Damascus, Md., and Harold T. Bennett, son of Mr. and Mrs. T. E. Bennett, Browingsville, Md., were married June 25. The ceremony took place in St. John's Episcopal Church, Olney, Md., with the Rev. Authur LeBaron Ribble officiating.

Mr. Woodfield gave his daughter in marriage. She was attired in a gown of Japanese silk and a train-length blush veil held by a juliet cap and carried a prayer book with shower bouquet of orchids and lilies of the valley.

Miss June King, maid of honor,

Brown-Suares
MRS. HAROLD T. BENNETT
. . . Maryland bride

wore yellow marquisette. Attired in nile green costumes were the bridesmaids, Miss Phyllis Hamilton and Miss Janet Owen. The junior bridesemaids, Miss Shelby Jean Bennett and Miss Mary Jane Mullinix, wore pink. All the attendants carried nosegay bouquets. Edsel Walker served as best man and ushering were Henry Woodfield, Robert Bell, Malcolm Smith, J. O. Harvey and Samuel Riggs.

After a reception at the home of the bride's parents, the couple left for a Midwestern wedding trip. The bride was graduated from Madison College and Mr. Bennett is a student at the University of Maryland.

On Party Calendar

Rentzels Entertain For Jacobs

TO WELCOME Mr. and Mrs. C. W. Jacob to Washington, Mr. and Mrs. Del W. Rentzel entertained a large group for cocktails yesterday afternoon at the United Nations Club. Mr. Jacob is vice president of American Air Lines, and with Mrs. Jacob has recently moved here from the Long Island North Shore.

Among the guests yesterday were Admiral and Mrs. Paul Smith, Gen. and Mrs. Lawrence Kuter, Admiral and Mrs. Earl E. Stone, Admiral and Mrs. S. C. Hooper, Representative and Mrs. Albert Thomas, Senator Clyde Reed, Representative and Mrs. Carl Hinshaw, Gen. and Mrs. Harold McClelland, Gen. and Mrs. F. L. Ankenbrandt, Admiral and Mrs. Emory Land, Gen. and Mrs. Milton Arnold, Representative and Mrs. Joseph O'Hara.

Others invited were Col. and Mrs. Donald Beeler, Capt. and Mrs. Emmet O'Beirne, Mr. and Mrs. Wayne Parrish, Mr. and Mrs. George Sterling, Mr. and Mrs. William N. Krebs, Dr. and Mrs. Clifford Webb, Mr. and Mrs. W. E. Rhoades, Mr. and Mrs. T. P. Wright, Mr. and Mrs. Ed Cooper.

Maria Julia Gives Swimming Party

A PLEASANT spot in Washington yesterday afternoon was the Wardman Park swimming pool, where Miss Maria Lina Julia entertained for a number of her young friends. The party was a farewell, as the hostess is flying to Lisbon Wednesday with her parents, Dr. and Mrs. Mario Julia of Puerto Rico. The family will visit Spain, Paris and Switzerland, returning in the fall.

Snacks were served with cold drinks. Taking dips in the pool were Lieut. William Curran, Lieut. Comdr. Edward House, Col. Reed Bailey and Carlos Baco, Miss Monica Gaillard, Miss Ann Gillespie, Miss Theresa Muniz, Jocelyn Freer, Mrs. Grayson Headley, Miss Jane Lingo and several others.

Mrs. Thomas Holcombe Feted at F St. Club

MRS. RANDOLPH HUNTINGER MINER entertained a few friends at luncheon yesterday at the 1925 F Street Club for Mrs. Thomas Holcombe, wife of the United States Minister to South Africa. Mrs. Miner will make her usual visit to her former home in California this summer, leaving early in August.

Mrs. Jones Honored At Mayflower Fete

MRS. CARY JONES, wife of Rear Admiral Jones, USN, head of the American group of the Inter-American Defense Commission, was honor guest at luncheon yesterday in the presidential dining room of the Mayflower. Wives of the commission members were joint hostesses to 30 of their friends.

Yemeni Prince To Be Visitor

Washington will meet Prince Abdullah Saif Al-Islam of the Yemen for the first time next week. The prince will arrive in town on Tuesday. He is the sixth son of the Imam Yahya, King of the Yeman. As a guest of the Government, he will stop at Blair House during his three-day visit. There will be parties in his honor, including one at the Saudi-Arabian Legation.

The prince has a distinguished background. Representing his government in the Arab League, he has lived in Cairo since June, 1945, serving as the Imam representative handling relations with other Arab states. He has also been the chief Yemeni representative for economic negotiations with the countries of Europe and the United States.

He served at one time as governor general of Tihamah, coastal section of the Yemen, and as governor of Hodeida. He will be the first Yemeni official to visit this country.

This country and the King of the Yemen established diplomatic relations on March 4, 1946. Prince Abdullah's visit will afford an opportunity for discussion with the Secretary of State and other American officials on questions of mutual interest to the two governments. Following his visit here, it is expected that Prince Abdullah will travel in various parts of the United States.

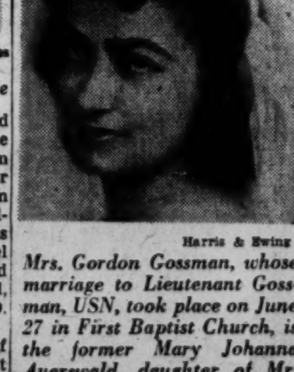

Harris & Ewing
Mrs. Gordon Gossman, whose marriage to Lieutenant Gossman, USN, took place on June 27 in First Baptist Church, is the former Mary Johanna Auerswald, daughter of Mr. and Mrs. Charles Frederick Auerswald of Fairfax, S. Dak. She will make her home in Washington

Rings on Their Fingers

Harris & Ewing
MISS BETTE ANN CROCKETT
. . . Troth revealed

Crockett—Baker

The engagement of Miss Bette Ann Crockett to Jack A. Baker has been announced by her parents, Mr. and Mrs. John R. Crockett, Silver Spring, Md. Mr. Baker is the son of Mr. and Mrs. Earl D. Baker, formerly of Washington.

Both Miss Crockett and Mr. Baker attended the University of Maryland. Mr. Baker served with the Maritime Service during the war and was graduated from the United States Merchant Marine Academy. No date has been set for the wedding.

Affourtit—DeLorme

Mr. and Mrs. Daniel Louis Affourtit announce the engagement of their daughter, Vera Claire, to George Harold DeLorme, jr., son of George DeLorme and the late Mrs. DeLorme.

The bride-elect attended Dumbarton College of the Holy Cross. Mr. DeLorme, formerly of Oradell, N. J., now a resident of Washington, served in the Eighth Air Force during the war. No date has been set for the wedding.

Bradford Bachrach.
MISS VERA AFFOURTIT
. . . Engagement announced

Garrity—Ferguson

The engagement of their daughter, Miss Clara Garrity, to Francis Joseph Ferguson, jr., has been announced by Mr. and Mrs. Raymond Francis Garrity of Washington. Mr. Ferguson is the son of Mr. and Mrs. Ferguson of Trenton, N. J.

Miss Garrity was graduated from the Convent of the Sacred Heart and attended Georgetown Visitation Junior College.

An alumnus of Georgetown Uni-

Glogau
MISS MARTHA C. GARRITY
. . . To be married

versity School of Foreign Service, Mr. Ferguson is now studying law at Georgetown University Law School. He was in the Army 2½ years, serving most of the time in the Pacific theater.

No date has been set for the wedding.

Inbody—Opdyke

Mr. and Mrs. Eber Franklin Inbody, Ashton Heights, Arlington, announce the engagement of their daughter, Virginia Mae, to Albert Prall Opdyke, jr., son of Mr. and Mrs. Opdyke, Asbury, N. J.

The bride-elect attended Western Maryland College. Mr. Opdyke is a student at Northwestern University, following a tour of service in the Army. The wedding will take place in August.

Winniman—Silverstein

Mrs. Amy Winniman of Washington has announced the engagement of her daughter, Miss Rosalie Winniman, to Martin Silverstein, son of Mr. and Mrs. Samuel Silverstein of Washington. During the war, Mr. Silverstein served in the Navy three years. He was graduated from Coolidge High School.

Allred—Sapp

The engagement of her daughter, Miss Ava Allred, to Ensign Earle W. Sapp, USN, has ben announced by Mrs. H. F. Allred of Asheboro, N. C. Ensign Sapp is the son of Mrs. Earle W. Sapp and the late Mr. Sapp.

The wedding will take place August 2 at Northminister Presbyterian Church. The couple met while studying at Duke University.

Leonard Lyons

$600 Hat Now Rides Hague's Pate

New York—Mayor Hague of Jersey City, who just retired, has a long life-expectancy. Recently he acquired a $600 Panama hat . . . "Quaint," was the comment of a New York blueblood when, at a party where she was seated next to Mike Todd, the producer turned to her before starting to smoke his cigar and—as prescribed by Emily Post—inquired: "Do you mind if I stick a heater in my kisser?" . . . United Artists' search for a man to become president of the company has resulted in increases for six executives of other companies. After each was approached for the presidency, he "consulted" his bosses, who then issued raises.

Dorothy Lamour

Jimmy Collins, who took a 40-year sentence from Judge Sam Leibowitz rather than gamble on leniency by revealing the whereabouts of his $350,000 Mergenthaler loot, probably has the money stashed away in Hollywood. Just before Collins was arrested he offered $300,000 to Mike Romanoff for his restaurant—$100,000 by check and $200,000 cash "under the table" . . . Dorothy Lamour, who still is under contract to Paramount, secretly signed a commitment to RKO, for $150,000 a picture, starting at the expiration of her Paramount contract . . . G. B. Shaw has written a play on J. Arthur Rank, the British film producer.

Melvyn Douglas has made a foreign-picture deal. He'll leave for France in March, to make a movie with Danielle Darrieux . . . Abbott & Costello, after listening to personal-appearance propositions from a number of agents, finally made a direct deal themselves: They'll appear at the Roxy Theater in New York this summer . . Gov. Dewey went to a New York theater, and during the first-act intermission he entered the smoking room. A man greeted him: "How are you, Mr. Dewey?" The Governor nodded. "You don't remember me?" continued the man. Dewey told him frankly: "No, I don't." The man smiled, and told him, "I'm Waxey Gordon"—whose conviction by the then Assistant U. S. Attorney Dewey was the Governor's first springboard to national fame.

Live and Play
ALL YEAR 'ROUND
AT

Bancroft
ON ST. LEONARDS—A WATERFRONT DEVELOPMENT WITH INDIVIDUALITY AND CHARM
"A Sportsman Paradise"
THE FOLLOWING ARE PROVABLE FACTS:
1. 750 Acres Restricted, Peninsula Development.
2. Wide Range of Choice Homesites.
3. Modern System of Complete Roads.
4. Two and One-half Miles of Clean Salt Water.
5. Finest Fishing Grounds in Chesapeake Area.
6. Crabbing, Boating, Swimming, Gunning.
7. Private Oyster Beds.
8. Year-Round Deep Protected Harbor with 75-ft. Pier.
9. Miles of Shaded Bridle Paths with Modern Stables.
10. Beautiful Tudor Style Club House.

You Will Be Proud of Your Neighbors at Bancroft

LARGE BEAUTIFULLY WOODED SITES
Terms If Desired
$750

MARYLAND STATE PLANNING COMMISSION SAYS:
"By Far the Loveliest Sites for Cottage Development"

Directions: To reach Bancroft, drive through Upper Marlboro, Route 4, turn right on Solomons Island road, Route 416, continuing on Route No. 2 through town of Prince Frederick to Bancroft. Watch for signs.

Representative on Premises at All Times
Restricted

Bancroft INC.
Money invested in good land enhances more in value than cash in the bank.
WASHINGTON ADDRESS: 1835 K St. N.W. Phone NA. 4463

TODAY'S NEIGHBORHOOD MOVIES

CHILDREN'S FILM LIBRARY SHOWS
Tomorrow at 10 A. M.
Tickets Now—All Seats 25c
SILVER—"Courage of Lassie."
UPTOWN—Shirley Temple in "Little Miss Marker."
TIVOLI—"Two Thoroughbreds."
PENN—"Blondie Brings Up Baby."
All Presented at 10 A. M. Only

HOLIDAY MATINEES TODAY
All Warner Theaters

WARNER BROS.' THEATERS
All Time Schedules Given in Warner Bros. Ads Indicate Time Feature Is Presented.
For Additional Information Phone Theaters Direct or Call REpublic 0800

AMBASSADOR 18th & Col. Rd. N.W. CO. 5595. Mat. 1 P.M. HEALTHFULLY AIR CONDITIONED Ann Sheridan, Zachary Scott, Lew Ayres in "The Unfaithful," at 1:05, 3:15, 5:20, 7:25, 9:35. Cartoon.

APOLLO 624 H St. N.E. FR. 5300. Mat. 1 P.M. HEALTHFULLY AIR CONDITIONED Today and Tomorrow, Penny Singleton, Arthur Lake in "Blondie's Holiday," at 1:40, 5:05, 8:30. Ronald Reagan, Alexis Smith, Zachary Scott in "Stallion Road," at 2:45, 8:10, 9:35. Cartoon Show.

AVALON 5612 Conn. Ave. N.W. WO. 2600. Mat. 1 P.M. HEALTHFULLY AIR CONDITIONED Today only, Eddie Dean, Helen Mowery in "Range Beyond the Blue," at 1:40, 3:20, 5:00, 6:40, 8:25, 10:05. Cartoon.

AVENUE GRAND 645 Pa. Ave. S.E. LI. 2406 Mat. 1 P.M. Today Only, Donald Woods, Gloria Warren in "Bells of San Fernando," at 1:15, 3:45, 6:15, 8:45. Ralph Byrd in "Dick Tracy's Dilemma," at 2:15, 4:45, 7:15, 9:45.

BEVERLY 15th & E N.E. LI. 3300. Mat. 1 P.M. Parking Space Available to Patrons. HEALTHFULLY AIR CONDITIONED Today and Tomorrow, Yvonne De Carlo, Brian Donlevy in "Song of Scheherazade," (Tech.) at 1:00, 3:10, 5:20, 7:30, 9:40.

CALVERT 2324 Wis. Ave. N.W. WO. 2345. Mat. 1 P.M. HEALTHFULLY AIR CONDITIONED Last Day, Yvonne De Carlo, Brian Donlevy in "Song of Scheherazade" (Tech.) at 1:15, 3:20, 5:20, 7:30, 9:30.

CENTRAL 425 9th St. N.W. ME. 2841. Opens 10:45 HEALTHFULLY AIR CONDITIONED Today Only, Donald Woods, Gloria Warren in "Bells of San Fernando," at 11:00, 1:40, 4:25, 7:35, 9:50. Sharyn Moffett in "Banjo," at 12:35, 3:20, 6:00, 8:45.

COLONY 4935 Ga. Ave. N.W. GE. 6500. Mat. 1 P.M. HEALTHFULLY AIR CONDITIONED Today and Tomorrow, Ray Milland, Barbara Stanwyck in "California," (in tech.) at 1:00, 3:05, 5:10, 7:15, 9:20. Three Cartoons.

HOME 1230 C St. N.E. TR. 8188. Mat. 1 P.M. Last Day, Johnny Mack Brown in "Trailing Danger," at 1:05, 3:35, 6:05, 8:35. Wallace Beery, George Raft in "The Bowery," (reissue) at 2:05, 4:35, 7:05, 9:35.

KENNEDY Kennedy Nr. 4th N.W. RA. 6600. Mat. 1 P.M. Parking Space Available to Patrons. HEALTHFULLY AIR CONDITIONED Today and Tomorrow, Don DeFore, Ann Harding, Gale Storm in "It Happened on Fifth Ave.," at 1:00, 3:05, 5:15, 7:20, 9:30.

MacARTHUR 4859 MacArthur Blvd. N.W. OR. 4600 Parking Space Available to Patrons HEALTHFULLY AIR CONDITIONED Last Day, David Niven, Kim Hunter in "Stairway to Heaven," (Tech.) at 1:00, 3:05, 5:15, 7:20, 9:30. Cartoon.

PENN Pa. Ave. at 7th S.E. FR. 5200. Mat. 1 P.M. Parking Space Available to Patrons HEALTHFULLY AIR CONDITIONED Today and Tomorrow, Yvonne De Carlo, Brian Donlevy in "Song of Scheherazade" (Tech.) at 1:00, 3:15, 5:20, 7:35, 9:45. For Information Children's Saturday Morning Show See Ad Top of Column.

SAVOY 3030 14th St. N.W. CO. 4968. Mat. 1 P.M. HEALTHFULLY AIR CONDITIONED Today Only, Gene Autry, Adele Mara in "Twilight on Rio Grande," at 1:15, 2:55, 4:40, 6:20, 8:05, 9:50.

SECO 8244 Ga. Ave., Silver Spring SH. 2540. Parking Space Matinee at 1 P. M. Last Day, Eddie Dean, Ken Maynard in "White Stallion," at 1:20, 3:55, 6:25, 8:55. Freddie Stewart, June Preisser in "Sarge Goes to College," at 2:25, 4:55, 7:20, 9:50.

SHERIDAN Ga. Ave. & Sheridan RA. 2400. Matinee 1 P. M. HEALTHFULLY AIR CONDITIONED Last Day, Fred MacMurray, Paulette Goddard in "Suddenly It's Spring," at 1:30, 3:35, 5:35, 7:40, 9:40. March of Time.

SILVER Ga. Ave. & Colesville Pike SH. 5500. Mat. 1 P. M. Parking Space Available to Patrons. HEALTHFULLY AIR CONDITIONED Last Day, Gregory Peck, Jane Wyman in "The Yearling," (Tech.) at 1:30, 4:10, 6:55, 9:35. Cartoon. For Information Children's Saturday Morning Show See Ad Top of Column.

TAKOMA 4th & Butternut Sts. GE. 4312. Parking Space Matinee at 1 P. M. Last Day, Joel McCrea, Veronica Lake in "Ramrod," at 1:00, 3:50, 6:45, 9:45. Penny Singleton, Arthur Lake in "Blondie's Holiday," at 2:40, 5:40, 8:40.

TIVOLI 14th & Park Rd. N.W. CO. 1800. Mat. 1 P.M. HEALTHFULLY AIR CONDITIONED Today and Tomorrow, Yvonne De Carlo, Brian Donlevy in "Song of Scheherazade," (Tech.) at 1:15, 3:15, 5:20, 7:25, 9:35. Cartoon. For Information Children's Saturday Morning Show See Ad Top of Column.

UPTOWN Conn. Ave. & Newark WO. 5400. Mat. 1 P.M. HEALTHFULLY AIR CONDITIONED Last Day, Yvonne De Carlo, Brian Donlevy in "Song of Scheherazade," (Tech.) at 1:05, 3:10, 5:20, 7:25, 9:35. Cartoon. For Information Children's Saturday Morning Show See Ad Top of Column.

YORK Ga. Ave. & Quebec Pl. N.W. RA. 4400. Mat. 1 P.M. HEALTHFULLY AIR CONDITIONED Today Only, Rosalind Russell, Melvyn Douglas in "Guilt of Janet Ames," at 1:30, 3:35, 5:40, 7:45, 9:50.

HIPPODROME N.Y. Ave. at 9th N.W. ME. 9694 AIR-CONDITIONED Doors Open 1:45—Second Week. Sergei Eisenstein's "IVAN THE TERRIBLE." With Score by Prokofieff.

BETHESDA Out Wisconsin Ave. just past East-West Hwy. WI. 2868 WI. 9636 Free Parking AIR-CONDITIONED Last Day—At 2:46, 5:07, 7:28, 9:49. Ray Milland, Teresa Wright in the dramatic sensation, "THE IMPERFECT LADY." Perfect View, No Distortion, With Our Full-View Nu-Screen

MILO Rockville, Md. Free Parking, Rockville 2434 Air-Conditioned Last Day—At 3:33, 6:20, 9:07. This is the year of "THE YEARLING," with Gregory Peck and Claude Jarman, jr. In breath-taking outdoor Technicolor. Perfect view, no distortion, with our full-view Nu-Screen.

KAYWOOD Eastern Ave., R. I. & Mich. Aves. WA 8899 Equipped with hearing-aid sets Last Day—At 2:52, 5:19, 7:46, 9:46. Ray Milland, Teresa Wright in the dramatic sensation, "THE IMPERFECT LADY." Perfect view, no distortion, with our full-view Nu-Screen.

LUST THEATERS

CAMEO Mt. Rainier, Md. WA. 9746 Today, tomorrow—Air Conditioned. Humphrey Bogart gets the goods on Lizabeth Scott in "DEAD RECKONING." Plus second big hit, "OUT CALIFORNA WAY." Last Complete Show 9:26.

HYATTSVILLE Wash.-Balt. Blvd. Hyattsville, Md. Last Day—At 2, 4:20, 6:45, 9:05. David Niven, Raymond Massey in "STAIRWAY TO HEAVEN." In Heavenly Technicolor. Tomorrow—On Stage, in Person! The Hollywood Hillbilly Jamboree. Direct from the Grand Old Opry, Nashville, Tennessee, featuring Mississippi Quartet, Horsefly the Funny Man; Clarabelle, the Gal from the Mountains; Miss Frankie Doyle, Bashful Dan, Baby Sandra, and an extra added attraction, Rambling Tommie Scott and his Talking Doll. Plus big action feature, "THE KING OF THE WILD HORSES." Perfect view, no distortion, with our full-view Nu-Screen.

CHEVERLY Defense Highway at Landover rd., Md. UNion 0100—Free Parking AIR-CONDITIONED Today Only—On Stage, in Person! The Hollywood Hillbilly Jamboree. Direct from the Grand Ole Opry in Nashville, Tennessee, featuring Mississippi Quartet, Horsefly, the Funny Man; Clarabelle, the Gal from the Mountains; Miss Frankie Doyle, Bashful Dan, Baby Sandra, and an Extra Added Attraction, Rambling Tommie Scott and his Talking Doll, plus Bill Boyd as Hopalong Cassidy in "DANGEROUS VENTURE." At 2, 4, 6:05, 8:10, 10:00. Hollywood Hillbilly Jamboree at 3:30, 5:35, 7:30, 9:35. Perfect View, No Distortion, With Our Full-View Nu-Screen

MARLBORO Upper Marlboro, Md. Marl. 9875 Air Conditioned—Last Day. The romantic story of a boy, a girl and a fast horse. Cornel Wilde, Maureen O'Hara in "THE HOMESTRETCH," in racing Technicolor. At 3:18, 5:10, 7, 9:05. Perfect view, no distortion, with our full-view Nu-Screen.

HISER-BETHESDA 7414 Wisc. Ave. Wisconsin 4848 AIR-CONDITIONED FOR COMFORT Sabu in "THE THIEF OF BAGDAD," in Technicolor, at 1:00, 3:15, 5:30, 7:45, 9:50 p. m. Plus: Walt Disney Program of Cartoons (Pluto, Donald Duck, etc.), at 3:45, 5:00, 7:15, 9:30 p. m.

CIRCLE 2105 Pa. Ave. N.W. RE. 0184 DELIGHTFULLY COOL Matinee 1 P. M. Continuous "THE IMPERFECT LADY," Ray Milland, Teresa Wright, Sir Cedric Hardwicke. At 1:25, 3:25, 5:30, 7:35, 9:35.

GREENBELT—Greenbelt, Md. Wallace Beery, Edw. Arnold in "THE MIGHTY McGURK." Plus Edgar Kennedy Comedy, Cartoon. Cont. 1 p. m. Last complete show, 9:00.

DUMBARTON 1349 Wis. Ave. N.W. Mich. 1154 AIR-CONDITIONED Today only, the finest show ever. James Hilton's "RAGE IN HEAVEN" with Ingrid Bergman, five academy award winner, Robert Montgomery, George Sanders, plus FIVE BIG COMEDY CARTOONS Start of feature at 6, 8:05, 10:00. Cartoons at 7:35, 9:30. One solid hour of fun for all. Bring the family. It's cool, it's comfortable.

All K-B Theaters Are Healthfully Air Conditioned

APEX 4813 Mass. Ave. N.W. Woodley 4600 Ray Milland, Teresa Wright in "THE IMPERFECT LADY." At 1:15, 3:25, 5:35, 7:40, 9:45. Starts Tomorrow! Van Johnson, June Allyson in "HIGH BARBAREE."

ATLAS 1331 H St. N.E. ATlantic 8300 Family Triple Treat—Holiday Show Glenn Ford, Janet Carter in "FRAMED." Kenny Delmar as Senator Claghorn in "IT'S A JOKE, SON." Buster Crabbe in a Western Short, "PANHANDLE TRAIL." Plus: On our stage at 8 p. m. ONLY. Northeast Merchant's Night, with Many Valuable Awards made to some lucky members of our audience. Award tickets given from 5-8 P. M.

PRINCESS 1119 H St. N.E. TRinidad 9200 GALA HOLIDAY SHOW Roy Rogers in "APACHE ROSE," in color. Plus: Gene Autry in "UNDER FIESTA SKIES." Doors open 10:30, cont. 11 a. m. to 11 p. m.

SENATOR Minn. Ave. and Benning Rd. N.E. TRinidad 2600 GALA HOLIDAY PROGRAM! Ray Milland, Teresa Wright in "THE IMPERFECT LADY." At 2:25, 5:25, 7:35, 9:45. Plus: A Special Western Treat for the Kiddies! Buster Crabbe in "FRONTIER FIGHTERS." Shown at 1:45 and 4:45 ONLY. Also: 3 Cartoons at each show. Chap. 13, "JACK ARMSTRONG," at 1:05 and 4:05 ONLY.

NAYLOR 28th and Ala. Ave. S.E. ATlantic 7270 Gala Holiday Show for the Entire Family! Gene Autry in "TRAIL TO SAN ANTONE," at 1:25, 3:35, 5:45, 7:55, 10:05. Laurel and Hardy in "OLIVER THE 8TH." At 1:00, 3:05, 5:15, 7:25, 9:35. Plus: Three Bugs Bunny Cartoons. STARTS TOMORROW. Alan Ladd in "CALCUTTA."

ARLINGTON-FALLS CHURCH, VA. AIR CONDITIONED
Information Phone OX. 1130—F. C. 1555

STATE Falls Church, Va. "IT HAPPENED ON FIFTH AVENUE." Don DeFore, Ann Harding. Mat. 1 P. M.

LEE A Treat for the Entire Family East Falls Church, Va. "BLIND SPOT" and "RANGE DEFENDERS." Matinee 1 P. M.

WILSON 1720 Wilson Blvd. Phone OX. 1480 "IT HAPPENED ON FIFTH AVENUE." Don DeFore, Ann Harding. Mat. 1 P. M.

ASHTON 3166 Wilson Blvd. Phone OX. 1130 "LONE HAND TEXAN." Charles Starrett, Smiley Burnette. Matinee 1 P. M.

ARLINGTON Cor. Pike & S. Fillmore St. OX. 2999 "THE YEARLING." Gregory Peck, Jane Wyman, Claude Jarman, jr. Matinee 1 P. M.

BUCKINGHAM Phone OX. 0444 "THE SEA HAWK." Errol Flynn, Brenda Marshall. Matinee 1 P. M.

GLEBE Arlington, Va. OX. 2 Spacious Parking Lot "THE YEARLING." Gregory Peck, Jane Wyman, Claude Jarman, jr. Matinee 1 P. M. FREE PARKING

BYRD 104 South Wayne Phone OXford 17 Ample Free Parking "LOVE AND LEARN." Jack Carson, Janis Paige.

ALEXANDRIA-ARLINGTON, VA.
For Information Call AL. 3000

REED 1723 King St. Phone Alexandria 3 Dane Clark, Martha Vickers in "THAT WAY WITH WOMEN."

VIRGINIA Mount Vernon Blvd. First St. AL. 6133 Johnny Weissmuller, Brenda Joyce "TARZAN AND THE HUNTRESS."

RICHMOND 819 King St. Phone Alexandria Roy Rogers, Dale Evans in "BELLS OF SAN ANGELO." In Trucolor.

CENTRE (Fairlington), Alex. 1513 Seminary Rd. AIR-CONDITIONED "CALCUTTA." Alan Ladd, Gail Russell.

SHIRLINGTON 2800 So. Randolph OVerlook 25 AIR-CONDITIONED "BORN TO KILL." Lawrence Tierney, Claire Trevor.

ALEXANDRIA (DEL RAY)

NEW PALM 2402 Mt. Vernon Ave. Alex. (Del Ray) OV. 3560 DOUBLE FEATURE HOLIDAY SHOW. "MEN IN HER DIARY" and "SLIGHTLY SCANDALOUS," two fast-moving, enjoyable features for the whole family. Plus 3 comedies. Cont. from 3 p. m.

BERNHEIMER'S THEATERS

VILLAGE 1307 Rhode Isl. Ave. N.E. Phone Mich. 9227 HEALTHFULLY AIR-CONDITIONED "THE LOCKET." Laraine Day, Brian Aherne. Special Matinee at 1 P. M.

NEWTON 12th & Newton Sts. N.E. Phone Mich. 1839 AIR-CONDITIONED FOR COMFORT "STALLION ROAD." Ronald Reagan, Alexis Smith. Special Matinee at 1 P. M.

JESSE 18th nr. Rhode Isl. Ave. N.E. Phone DUpont 9861 AIR-CONDITIONED Double Feature. "DEAD RECKONING." Humphrey Bogart, Lizabeth Scott. "LAND OF THE LAWLESS." Johnny Mack Brown. Special Matinee at 1 P. M.

SYLVAN First and R. I. Ave. N.W. Phone NOrth 9689 AIR-CONDITIONED Double Feature. "13 RUE MADELEINE." James Cagney, Annabella. "SARGE GOES TO COLLEGE." Freddie Stewart, June Preisser. Special Matinee at 1 P. M.

ACADEMY 535 8th St. S.E. LI. 9616 AIR-CONDITIONED Double Feature. "CARNIVAL IN COSTA RICA." Dick Haymes, Vera Ellen. "THE GUILT OF JANET AMES." Rosalind Russell, Melvyn Douglas. Special Matinee at 1 P. M.

STANTON 6th and C Sts. N.E. Phone LI. 5347 HEALTHFULLY AIR-CONDITIONED Double Feature. "ANGEL AND THE BADMAN." John Wayne, Gail Russell. "STRANGE JOURNEY." Paul Kelly, Osa Massen. Special Matinee at 1 P. M.

VERNON 3707 Mt. Vernon Ave. Alexandria, Va. AL. 2424 AIR-CONDITIONED "THE LOCKET." Laraine Day, Brian Aherne. Special Matinee at 1 P. M.

DISTRICT THEATERS Air Conditioned
For Information, Call NOrth 3000

HOWARD Air Conditioned Opens 12 Noon. In Person: Tommy Reynolds and Orch. Dorothy Donegan, Cozy Cole's Drum Dancers.

LINCOLN Air Conditioned Open 12:30 P.M. Humphrey Bogart, Barbara Stanwyck, Alexis Smith "TWO MRS CARROLLS."

REPUBLIC Air Conditioned Opens 12:30 P.M. Merle Oberon, George Brent, Charles Korvin "TEMPTATION."

BOOKER T Air Conditioned Opens 10:45 A.M. Cornel Wilde, Maureen O'Hara in "HOMESTRETCH."

LANGSTON Air Conditioned Opens 12:45 P.M. Merle Oberon, George Brent, Charles Korvin in "TEMPTATION."

Fairlawn Amusement Co. Theatres

ANACOSTIA Good Hope Rd. at Minn. Ave. S.E. AIR-CONDITIONED Gene Autry in "SADDLE PALS." At 1:00, 2:45, 4:35, 6:20, 8:10, 9:55. Also Bugs Bunny and Three Stooges.

ATLANTIC 21 Atlantic St. S.W. Air Conditioned. LU. 1 Special Holiday Matinee 1:00. Spencer Tracy in "STANLEY AND LIVINGSTONE." At 1:30, 3:25, 5:25, 7:30, 9:30.

CAPITOL Air Conditioned HI. 0740 Capitol Heights, Md. Gene Autry in "SADDLE PALS," at 5:45, 7:45, 9:45.

CONGRESS 2931 Nichols Ave. S.E. TR. 8700. Air Conditioned Special Holiday Matinee 1:00. Yvonne DeCarlo, Brian Donlevy in "SONG OF SCHEHERAZADE," in Technicolor, at 1:10, 3:10, 5:10, 7:10, 9:10.

FAIRLAWN 1342 Good Hope Rd. LI. 9193. Air Conditioned Double Feature. William Boyd as Hopalong Cassidy in "UNEXPECTED GUEST," at 6:35, 9:30. Charlie Chan in "THE TRAP," 7:55, 10.

HIGHLAND 2533 Pa. Ave. S.E. AT. 7311. Air Conditioned Special Holiday Matinee 1:00. Exactly as Presented Downtown! Errol Flynn in "THE SEA HAWK," at 2:25, 5:40, 9:00. Edw. G. Robinson in "THE SEA WOLF," at 1:00, 4:15, 7:30, 10:30.

LAUREL Laurel, Md. Laurel 113 Air Conditioned Clark Gable, Claudette Colbert, Spencer Tracy, Hedy Lamarr in "BOOMTOWN."

Post Want Ads Produce Results

A Turkey With a Trot ... Kelly's Footwork Sweetens Lemon

By Richard L. Coe

METRO HAS SCHEDULED three promising pictures for Gene Kelly to follow the Capitol's new "Living in a Big Way," so we'll not roar too loudly at Leo the Lion for the rough job they've given him in his first film since his Navy days.

When Kelly dances he pulls this trite comedy out of its rut. He has three numbers and they're as fine dancing as ever you saw on the screen, eye-catching and witty. No one who enjoys elegant dancing should miss these turns, but the penalty for them is lethal.

How to catch the Kelly dances, which come at the beginning, middle and near the end, and at the same time avoid the rest of the picture, is the 64 buck question. You could go shopping or, if you live near enough, go home and do the dishes, though this would knock your budget. Cheapest thing to do, probably, would be to bring ear muffs, a good book and a flashlight, though whenever we've tried this they've thrown us out.

But that guy Kelly is pretty wonderful. He dances with such ease and evident pleasure you feel good just watching him. His first is a ballroom turn with Marie "The Body" McDonald, but in the second he hits his stride. This is a number with a dog and a statue, called "Fido and Me." The statue just stands there, but Kelly manages to give it a touch of his own likable personality. His last finds him doing nursery rhymes with a bunch of kids in the courtyard of a half-built house. It's rollicking fun and all ages got a bang out of it at yesterday's first show.

"LIVING IN A BIG WAY," Metro-Goldwyn-Mayer release produced by Pandro S. Berman. Screen play by Gregory LaCava and Irving Ravetch based on an original story by LaCava. Directed by LaCava. Dances by Gene Kelly and Stanley Donen; song, "Fido and Me," by Louis Alter and Edward Heyman. At the Capitol Theater.

THE CAST

Leo Gogarty ..... Gene Kelly
Margaud Morgan ..... Marie McDonald
D. Rutherford Morgan, Charles Winninger
Peggy Randall ..... Phyllis Thaxter
Mrs. Morgan ..... Spring Byington
Abigail Morgan ..... Jean Adair
Everett Hanover Smythe ..... Clinton Sundberg
Stuart ..... John Warburton
Schultz ..... William Phillips

Tasteless "Comedy"

Gregory La Cava, the director, wrote the screen play which he evidently intended to have the scampering quality of his "My Man Godfrey." But it completely misses fire in telling of a quick wartime marriage and what happened to it three years later. The girl's family, we're told, made a killing in profiteering and little missy's head is in the clouds. She prefers clothes, swimming pools and all that rot to a poor but honest husband.

So the story patronizes the veterans' housing problems with a shrewd old granny to clear the way for the vets and the spoiled darling's neglected husband. It's tasteless, feeble-minded and not the least bit convincing on either humorous or sociological grounds.

Miss McDonald is certainly stunning to look at, though you can hardly say she acts in a role that would stymie Garbo. Spring Byington flutters, Charles Winninger sputters and Clinton Sundberg is a tiresome butler in a household which has no other perceptible servant problems.

Yes, it's all Kelly's picture, but his numbers are few and far between. Don't say we didn't warn you.

Georgie Kaye Scores

The Capitol's stage doings are good vaudeville, long on laughs. Georgie Kaye is an uncommonly amusing monologist. He says things like, "If you have amnesia and you're not claimed in 30 days, you're yours." Silly, but the guy makes it seem fun.

The Craddocks are three pantomime-acrobats who manage to be pretty funny, too. Marjorie Knapp's smoky voice makes much of the "Robert E. Lee" and a couple of others. The bill gets off to a novel start with now-you-see-'em-now-you-don't dances by Dolinoffs and the Raya Sisters. Miffed light cues marred their first performance, but once the boys in the projection booth wake up (from "Living in a Big Way"), this will be a good opener.

The Capitol also observes the Fourth of July with a stage pageant, "Cavalcade of America," sung by the Justin Lawrie Choir and effectively spoken by WMAL's Charles Edwards.

GLORIA'S FOURTH looks like a sizzler. This holiday-conscious lass is Columbia's Gloria Henry. She's just completed starring roles for her first three pictures, "The Sport of Kings," "Keeper of the Bees" and "Bulldog Drummond Strikes Back"

Show Time for Stage and Screen

STAGE

Olney—"Dulcy," Sheila Barrett opens in the Kaufman-Connelly comedy tonight at 8:45.

Catholic University—"All Gaul Is Divided," farce about GI's and the French black market, at 8:30 p. m.

SCREEN

Palace—"Fiesta," Esther Williams becomes a bullfighter in this musical of Mexico City, at 10:45 a. m., 12:55, 3:05, 5:15, 7:25, 9:35 and 11:45 p. m.

Earle—"The Unfaithful," Ann Sheridan, Lew Ayres and Zachary Scott in a drama of divorce, at 11:10 a. m., 1:15, 3:20, 5:25, 7:35 and 9:40 p. m.

Capitol—"Living in a Big Way," Gene Kelly dances back in a story of a veteran's marriage to a girl who'd like to forget it, at 10:30 a. m., 1:25, 4:20, 7:15 and 10:05 p. m. Stage shows at 12:25, 3:20, 6:15 and 9:10 p. m.

RKO-Keith's—"Ivy," Joan Fontaine turns to husband-poisoning, with Patric Knowles and Herbert Marshall, at 11:50 a. m., 2:15, 4:40, 7:05 and 9:35 p. m.

Metropolitan—"Dear Ruth," blithe comedy about a teen-ager, Joan Caulfield and William Holden, at 11:10 a. m., 1:15, 3:20, 7:35 and 9:45 p. m.

Columbia—"Seas of Grass," Katharine Hepburn and Spencer Tracy in a compelling story of a man's pride, at 11:25 a. m., 1:55, 4:30, 7 and 9:35 p. m.

Little—"Storm in a Teacup," Vivien Leigh and Rex Harrison in a light comedy on Scottish politics, at 11:30 a. m., 1:30, 3:30, 5:30, 7:35 and 9:40 p. m.

Hippodrome—"Ivan the Terrible," Sergei Eisenstein's Soviet biography, at 2:15, 4:10, 6:05, 8 and 9:50 p. m.

Pix—"Beside Manners," at 2:40, 5:30, 8:25 and 11:15 p. m. "That Uncertain Feeling," at 3:55, 6:50 and 9:40 p. m. and 12:35 a. m.

Trans-Lux—Short subjects and newsreels, continuous from 10:15 a. m. to 12 midnight.

Open Air—"Tom Sawyer," at 10 p. m. in "Carnival Caravan," at 9:20 p. m.

Ambassador—"The Unfaithful," at 1:05, 3:15, 5:20, 7:25 and 9:40 p. m.

Ad Agencies Will Read Wrong Meaning in 'Hucksters' B. O.

HOLLYWOOD.—In "The Hucksters" our old Clark Gable is back home again—and this time to a mighty nice girl, Deborah Kerr. The most strenuous thing he's called up to do, however, is to pour a carafe of water over Sydney Greenstreet's head. He's the loving Clark: his technique is mighty smooth. But I must confess that I prefer the two-fisted Gable of "Boom Town," "Mutiny On the Bounty," and "China Seas." I didn't care for the book version of "The Hucksters," and I don't believe radio advertising agencies will like the picture any more than Hollywood liked the play "Once in a Lifetime." But gold will flow into the box-office over the country. Everybody will wan to see Gable in "The Hucksters."

Lana Turner

A New Start

I got on the "Cass Timberlane" set just in time to see Spencer Tracy do his last scene with Lana Turner. He'll soon start "State of the Union." He loves the script which Frank Capra gave him for the latter picture. When the picture is shot, the authors of the play, Lindsay and Crouse, will be on the set. The film will be rushed for release next February; so it will get plenty of circulation before the Democrats and Republicants hold their conventions. . . . Claudette Colbert has the part of Tracy's wife in that picture. But who will play "The Other Woman" is still a question. She's a feminine newspaper owner who has a lust for power and always gets her man. Does she remind you of anyone? The role is just as important as Claudette's My choice for it would be Ava Gardner, Roz Russell, or Joan Crawford. The kind of woman Roz played in "The Women" has disappeared from the screen lately. Maybe it's a good idea.

TODAY—TAKE THE FAMILY ON THE 4-HOUR
July 4th Sunshine Cruise
SAILS 3 P.M.—RETURNS 7 P.M.
★ Sat.—2 Moonlites 8:30 and 12:30
★ Moonlites Nitely 8:30
The longest boat trip on the river! See famous Potomac River historical sights! Bolling Field, Alexandria, Mt. Vernon, Indianhead, etc. Free dancing to Lee Maxfield's Orch. Refreshments. Superb luncheS, dinners in dining room.
Adults $1 Children 30c Tax Incl.
Sunshine Cruise every Sun. at 3 P.M.
S.S. POTOMAC
7th and Maine Ave. S.W. NA. 7722

F. M. LOEW'S OPEN AIR THEATER
Tommy Kelly and all-star cast in "ADVENTURES OF TOM SAWYER." Plus six Technicolor cartoons. Owl shows Sat. 12 Midnight.

JARVIS THEATRE
GEORGETOWN AND SONOMO RDS.
In Cool BETHESDA
3rd Season of Repertory
MAUD HOWELL SMITH in "NIGHT MUST FALL"
With GORDON WALLACE and MARY CHANDLER
PRI.-SAT.-SUN. 8:40—SAT. MAT. 2:40
RESERVATIONS OL. 3301
Tune in WOOC—1120 on Your Dial—Sun. 8:30

WATERGATE CONCERTS
RICHARD BALES, Musical Director
National Symphony
On the Potomac at Lincoln Memorial
Sunday, July 6
"DON COSSACK CHORUS"
HOWARD MITCHELL, Conductor
8 unreserved tickets good any concert, $3.50, $2.75, Single seats, 60c, 90c, $1.20, $1.80 (tax incl.)
BOX OFFICE CLOSED TODAY & SAT.
Watergate Box Office Opens 1 P.M. Sun.

RKO KEITH'S 15th at G
ALWAYS COMFORTABLY COOL
OPEN 10:45 ● SUN. 12:30 P. M.
UNIVERSAL-INTERNATIONAL presents
Joan FONTAINE RICHARD NEY
PATRIC KNOWLES HERBERT MARSHALL
in SAM WOOD'S PRODUCTION OF "IVY"
NEXT—ROBERT YOUNG, SUSAN HAYWARD in "THEY WON'T BELIEVE ME"

I'M SITTING ON TOP OF GREAT ENTERTAINMENT
4th of July Hits at Loew's COOL
CAPITOL F at 4½
NOW Doors Open 10:45
MGM's LIVING IN A BIG WAY
starring GENE KELLY
THE "ANCHORS AWEIGH STAR"
Marie McDONALD
CHARLES WINNINGER · PHYLLIS THAXTER
Spring BYINGTON
On the Big STAGE
MARJORIE KNAPP Musical Comedy Darling
DOLINOFFS and RAYA Sisters Dancing Delusions
GEORGIE KAYE Just For a Laugh
THE CRADDOCKS Comedy Impertation
Plus Sam Jack Kaufman "CAVALCADE OF AMERICA" Justin Lawrie Choir
COLUMBIA
NOW Doors Open 10:45 Spencer Katharine Robert Melvyn TRACY · HEPBURN · WALKER · DOUGLAS "The Sea of Grass"

LITTLE · NINTH above F... COOL
VIVIEN LEIGH REX HARRISON
in Sir Alexander Korda's STORM in a TEACUP
ALSO 3 CARTOONS ACADEMY AWARD WINNERS 1939 · 1944 · 1945
IT'S LAUGH WEEK! 2 HOURS OF HILARIOUS FUN

She's a Beautiful HUSSEY!
PIX 13TH AT H ST.
MIDNITE SHOW TONITE
Supposing YOU were MERLE OBERON —and you were getting all your romance from MELVYN DOUGLAS —and it was that sly kind of romance— you know, the ERNST LUBITSCH kind (he gave you "Ninotchka")—would you get
TIME OUT FOR LAUGHS
Bedside Manner
JOHN CARROLL · RUTH HUSSEY · CHARLES RUGGLES · ANN RUTHERFORD
2 BIG HITS
THAT UNCERTAIN FEELING
with BURGESS MEREDITH and ALAN MOWBRAY

LATE 4th of JULY SHOW TONIGHT Last Feature 11:45
Starts TODAY COOL Loew's PALACE
F at 13th . . . Doors Open 10:30
You'll thrill to the torrid love-making of sensational new star Ricardo Montalban!
M-G-M's BIGGEST TECHNICOLOR MUSICAL SPECTACLE
"Picture of the Month!" says Louella Parsons in Cosmopolitan magazine.
Two absorbing love stories! Thrills, color, adventure—as a beautiful girl plays the world's most dangerous game!
FIESTA
(Where they live and love dangerously)
ESTHER WILLIAMS
The dance of desire—Cyd Charisse is exotic!
Saved from death by a miracle!
Hear "Fantacia Mexicana". (Also on M-G-M Records.)
AKIM TAMIROFF · CYD CHARISSE
JOHN CARROLL · MARY ASTOR · FORTUNIO BONANOVA
AND INTRODUCING RICARDO MONTALBAN ·
Original Screen Play by GEORGE BRUCE and LESTER COLE
Directed by RICHARD THORPE · Produced by JACK CUMMINGS · A METRO-GOLDWYN-MAYER PICTURE
Plus PETE SMITH'S "PET PEEVES"—M-G-M "NEWS OF THE DAY"

TRANS-LUX NEWS
MISSISSIPPI FLOODS REACH RECORD HIGHS Greatest in 103 Years
Trans-Lux Exclusively NEW AUSTRALIAN IDEA IN EDUCATION
Latest THIS IS AMERICA "PASSPORT TO NOWHERE"
WMAL Newscast ● Last Show 10:45

AT THE GAY 40-ACRE
FREE ADMISSION GLEN ECHO AMUSEMENT PARK
SWIMMING 10 A.M. TO 10:30 P.M.
9 THRILL RIDES, etc. NOON 'TIL MIDNIGHT
DANCING 9 P.M. TO 12 P.M.

OLNEY THEATER OLNEY, MD.
3 TIMES ONLY
SHEILA BARRETT (The Celebrated Comedienne) in 'DULCY'
TUES. thru SUN.—8:45
TICKETS at KITT'S—NA. 7332
ADM.: $1.20, $1.80, $2.40
BEG. JULY 8th
NANCY CARROLL in "TOO MANY HUSBANDS"

EARLE
ANN SHERIDAN LEW AYRES ZACHARY SCOTT in Warner Bros. THE UNFAITHFUL
NOW Doors Open 10:45 A.M.
ALSO NOW SHOWING AT AMBASSADOR

Warner Bros. Cool METROPOLITAN
NOW Doors Open 10:30 A.M.
William HOLDEN Joan CAULFIELD in Paramount's Dear Ruth
Billy DeWOLFE · Edward ARNOLD
Mona FREEMAN

40 MINUTES of PUCCINI'S TOSCA!
THE BEST ACTRESS OF THE YEAR
Anna Magnani
winner of the National Board of Review citation for her great performance in "Open City".
BEFORE HIM ALL ROME TREMBLED
Avanti! A La Tremenda Tutta Roma!
COMPLETE ENGLISH TITLES
★★★½★
—DAILY NEWS
"Anna Magnani is one of the most impressive women since Garbo. She has earthy sexuality in great abundance!"
TIME THE WEEKLY NEWSMAGAZINE
LAST DAY! 'IVAN THE TERRIBLE'
Featuring the glorious music of "La Tosca" by Puccini with Elisabetta Barbato, Tito Gobbi and Gino Sinimberghi.
STARTS TOMORROW 1:45
WASHINGTON PREMIERE!
AIR CONDITIONED
SIDNEY LUST'S HIPPODROME
N.Y. AVE. at 9th-NE 9694
OPEN 1:45

Ringside Table

By Mary Harris

THAT MAGICAL URGE. Every man's secret ambition to be a magician blossomed out like a sunflower at the dinner meeting of Washington's amateur magicians in the Trade Winds Room at Ruby Foo's. Among the talented gents performing perplexing feats were a doctor, a former sailor, a painter and decorator and dent. They were as good or better than many professional magicos. Retired generals and naval captains sat on the sidelines, but didn't participate in this particular program. Only professionals present were Harry Baker and Oscar, the "rabbit with extrasensory perception" . . . It was quite a party in another way, too. Only 60 were expected and 117 showed up, spurring Ruby Foo chefs to some fast culinary magic. Understand the kitchen looked like a whirlwind revolving in two different directions.

"Mayor" Ciro Of Ciro's

The Jimmy Downs Trio, Manhattan favorites, will open in Merry-Land next Monday. Jimmy leads from the accordion and all the lads join in three-part harmony vocals.

THE MAYOR'S BACK. *"Mayor" Ciro Gallotti, owner of Ciro's, and one high-strung and ever exciting chum, is back in town. Eight months in Florida have given him a tan rivaling that of Haille Selassie. He's dropped weight, feels fit as a fiddle and—what are we saying! Anyway, the Mayor's feeling so good that he may drag his French horn out of retirement one of these eves and treat the customers to a solo.*

VITAL STATISTICS. Milton Kronheim, the beverage tycoon, founder of the "Old Grand-Dad Club", is a gramp for the fourth time. The new arrival is a cunning granddaughter yclept Patricia Lee Stahl . . . Prolific is the word for Clint Hobb's band at the Nightingale. Bassist Herbie Powell is popsy to a baby girl. Pianist "Doc" Traupel is gloating over a baby boy . . . There'll soon be cigars galore around the Metronome Room. Headwaiter Leslie Matke and his aide, Carl Zanich, are both expectant fathers . . . Stan Jones, the good-looking singing accordionist with Al Shea's crew at the China Clipper, sings "My Blue Heaven" with special zest because he's looking forward to one in November.

Dance satires, a la the Hartmans, are presented by Irene and Ray Drake in the Lotus' new revue which opened last night. Other stars are Ross and Ross, a "believe-it-or-not" pair, and tapstress Jo-Ann Summers.

FABULOUS EAR-BENDERS. "Mush! Mush!", the Jack "Jive" Schafer opus that loosens the Casino Royal's ceiling plaster every midnight. It's about polar exploration, has nothing to do with breakfast food . . . The Tunesmen's hotted-up version of "The Russian Cavalry March" at Quonset Inn" . . . If you go for "Chi Baba," you should hear the way Jack Corry's Glen Echo band chi-babas it up . . . Sammy Ferro's Tidesmen at the Neptune Room play a "Rumba Rhapsody" that starts customers to twisting and twirling in their chairs. It features Stan Mayer at the piano . . . "Gal In Calico" is still the pertest song of the year and for our money there's no one to sing it like Bob Simpson of the Old New Orleans . . . George Berg, bandleader in the Dubonnet Room, takes wonderful strolls down Memory Lane. The other night he came up with "Black Bottom," "Birth of the Blues" and "The Boy Is You and the Girl Is Me" . . . Etched in acid but no end amusing is "The Man That I Marry," exclusive number sung by the King Cole Room's Dona Mason. It was written by K. C. R. Owner Vin Gallagher, is the saccharine "The Girl That I Marry" given a reverse twist . . . Sammy Seymour's Skyliners on the Starlight Roof have a flock of new and elegant arrangements made by Bassist Hugh Barteman and Pianist Nini Baker. Among them are "It Takes Time" and "The Sunday Kind of Love."

Bernard Baruch is not the only one who finds inspiration on a Lafayette Park bench. Stephen Kisley, bandleader in the Carlton's Congo Room, perches there while working out new arrangements.

VACATIONEERING. *Bob Knight, leader in the Lounge Riviera, is back from a baby vacation of five days at Virginia Beach, where he renewed his friendship with Carmen Cavallaro . . . Jimmy Lee, manager of the Good Earth, takes his family down to North River for weekend vacations. Olmsted's Leonard Mitchell is already a buttered-toast tan after hasty dashes back and forth to Virginia Beach . . . Jack Torry, trumpeter with Jimmy Nichol's Rainbow Room band, is hoping, but hard, that he'll be able to go to Maine. . . . Bob Seidell and his band are all smugly happy—because they figure that playing at the Washington Aviation Country Club is like going to a summer resort every night.*

Hosiery Office Planned

Fredericksburg, Va., July 3.—The Realsilk Hosiery Co. will open a district wholesale and retail sales office here later this summer. The office will be headed by John Massaro. About 15 persons will be employed.

L. S. Bendheim Elected by Virginia VFW

Norfolk, Va., July 3 (AP).—Leroy S. Bendheim, an attorney, of 309 Mansion dr., Alexandria, Va., was elected senior vice commander of the Virginia Veterans of Foreign Wars here today.

Other officers elected at the final session of the annual VFW State encampment were Lester H. Mitchell, Roanoke, commander; Theodore C. Pilcher, Norfolk, junior vice commander; W. I. Woodell, Staunton, adjutant-quartermaster; McHenry House, Norfolk, judge advocate; Joseph A. Beil, Norfolk, chaplain, and Aubrey N. Stinnett, Covington, surgeon.

Before closing the encampment, the Virginia VFW urged payment of a $300 bonus by the State and called on Congress to create a far-flung system to investigate any mishandling of veterans' affairs by Government.

The delegates asked that the State pay the $300 bonus at the rate of $15 monthly to men who served overseas and a $200 bonus at the rate of $10 monthly to men who served in the armed forces in the United States.

As sought by the VFW, the investigative system would consist of three veterans in the localities for every 100,000 residential veterans, and a central group in Washington to receive complaints from the field investigators and decide on policy and final action. The three-man field group would include representatives of the VFW, American Legion and other organized veteran groups.

All the investigators would be on the Federal payroll and under civil service. The field men would receive annual salaries of $5000 and $10,000 and the members of the central group in Washington annual salaries of $7,000 to $12,000.

The encampment expressed appreciation for services rendered during the past year by Veterans Administration hospitals in Virginia.

Firms 'Pool' Vacation

Winchester, Va., July 3.—Three industries here, employing about 1060 people, have combined their vacation period with the Fourth of July week. Plants closed down for vacations this week are: O'Sullivan Rubber, Virginia Woolen, and Winchester Woolen companies.

National Weather Summary

Sept., 1947, Div. I. A. Weather

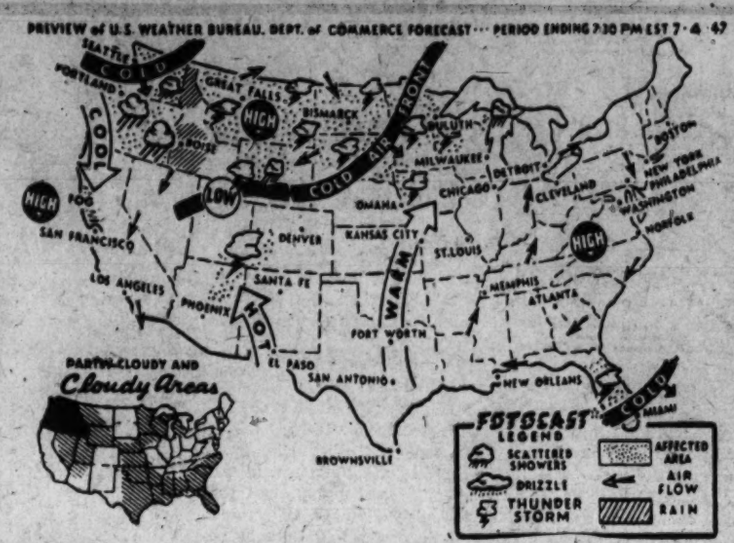

24-HOUR FORECAST: Weather Bureau forecasters promise favorable Independence Day weekend weather for the eastern third of the United States.

It will be fair and sunny with afternoon temperatures in the 80s from Boston to Georgia Friday. Maximum readings in the lower Ohio Valley, the Plains States and the Gulf States will be in the 90s. It will be hottest in Arizona and the Southwest Desert Region where thermometers will soar about 100 degrees.

Clear to partly cloudy skies are indicated for the entire Nation. It will be sunniest from Maine to the central Mississippi Valley, the Dakotas, Colorado, New Mexico and California. (Cloudiness for the next 24 hours is shown on the inset map.)

Weather experts are calling for scattered thunderstorms from the upper Lakes to Montana, through the Rockies and in southern Florida. Showers are foreseen for upper Michigan, Washington and Oregon. (See affected areas.)

After studying charts and air flow arrows the Weather Bureau came up with the following outlook for the weekend. It will be fair and warmer along the East Coast Saturday and Sunday. Scattered thunderstorms are expected in the upper Mississippi Valley and the northern Plains Saturday. Showers will develop in the Great Lakes region Saturday night or Sunday.

Highest temperatures expected Friday afternoon include Fort Worth, 98; Kansas City, 95; St. Louis, 92; Chicago, Detroit and Duluth, 90; Milwaukee and Bismarck, 88; Atlanta and Nashville, 86; Washington, 84; Philadelphia, 83; New York and Cleveland, 82; Boston and Hartford, 80; Albany, 78 and Buffalo 77 degrees.

RIVER BEND
Mt. Vernon Memorial H'way
Dancing Every Night Except Sun. & Mon.
GEORGE STEIN AND HIS ORCHESTRA
"MUSIC IN THE STEIN-WAY"
BEER, WINE & MIXERS
CHICKEN, HAM AND STEAK DINNERS
ALexandria 3133

the ARISTOCRAT OF CHINESE FOOD
RUBY FOO'S
728 13th St. N.W.
NA. 3565

JACK CORRY BAND OF 14
MILDRED DRAKE SINGS
9 P.M. to 12 P.M.
AT THE AIR-COOLED BALLROOM ADJOINING THE SWIMMING POOL
GLEN ECHO SPOT OF FUN

Ciro's GALLOTTI Famous Village Restaurant Since 1922
1304 G Street N.W.
LUNCHEON, DINNER & SUPPER
MIXED DRINKS
Music and Song 'till 1 A.M.
ME 1434 • ME 6330

"Most Popular Place in Town"
Large Variety of Popular Drinks
45c
8 A.M. to 7 P.M.
GILBEY'S 10-Year Old Scotch
Bonded Bourbon
Bonded Baltimore Pure Rye, 8 yrs. old
THE HI-HAT
COCKTAIL LOUNGE
Music 'Til 1:00 A.M.
No Tax, Cover or Minimum
Finest Drinks
Tastiest Food in Town
In the Beautiful Ambassador Room
Luncheon, 65c
Special Dinner, $1.00
Completely Air Conditioned
The Ambassador HOTEL 14th at K
WASHINGTON'S NEWEST 500 ROOM DOWNTOWN HOTEL
Swimming Pool and Health Club
Ample Parking for Our Guests

dine FROM 6 TO 9 P.M. NO TAX. NO COVER
dance 9:30 TIL CLOSING MINIMUM $1 SAT $2
George Berg AT THE PIANO AND HIS ORCHESTRA
dubonnet room
sheraton hotel
15th & L STS., N.W. Dist. 4800

FAMILY DINNERS
Served All Hours
An old Chinese custom of ordering by number of persons instead of by the entrees. Deliciously prepared by an eminent authority on Chinese cooking.
Private Dining Rooms by Reservation. Phone NA. 0441
GOOD EARTH AIR CONDITIONED
1609 K STREET N.W.

Presenting Nightly
MICHEL
and his Gypsy Ensemble
Michel's
Rendezvous For Music Lovers
"Superb Cuisine—Continental Atmosphere"
Luncheon Served 11:30-3 P.M.
Dinner 4:30-10 P.M. Every Day Except Monday
No Cover. No Tax.
For Reservations—RE. 1356
1020 VERMONT AVE., N.W.
Air-Conditioned

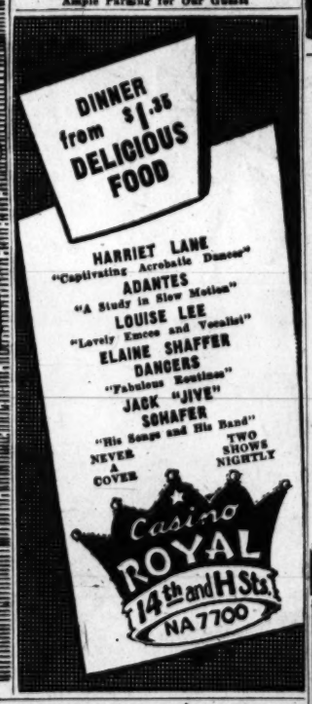
COMPLETELY AIR CONDITIONED FOR SUMMER FUN & COMFORT
Old New Orleans
1214 CONN. AVE.
For Your Dancing Pleasure
THE FAMOUS ORCHESTRA OF
BOB SIMPSON
For Your Listening Pleasure
To Sing Your Request Number
TED ALEXANDER
For Your Dining Pleasure
THE TASTIEST FOOD IN TOWN
OPENS 5:30 P.M.
Sundays 12:30 P.M.
Closed Mondays
RE. 7284

DINNER from $1.35 DELICIOUS FOOD
HARRIET LANE
"Captivating Acrobatic Dancer"
ADANTES
"A Study in Slow Motion"
LOUISE LEE
"Lovely Emcee and Vocalist"
ELAINE SHAFFER DANCERS
"Fabulous Routines"
JACK "JIVE" SCHAFER
"His Songs and His Band"
NEVER A COVER
TWO SHOWS NIGHTLY
Casino ROYAL
14th and H Sts.
NA 7700

DANCING TONIGHT
AT THE
Nightingale
TO THE MUSIC OF
Clinton Hobb's Orch.
Beer—Wines—Mixers
OPEN WED., FRI., SAT.
3 Miles Below Alexandria on U. S. No. 1
Res. Phone AL. 7161

OPEN TODAY

LET'S GO TO
OLMSTED RESTAURANT
1336 G St. Off 14th St.
5 Good Reasons WHY
1. Sea Foods, Steaks, Chops at their best.
2. Fresh Garden Vegetables only.
3. Best drinks in town.
4. Service always at the highest level.
5. Where celebrities dine.
Open 12 Noon to 10 P.M.

The New Athens
RESTAURANT
1741 K st. N.W.
Specializing in
SHISH KEBAB
N. Y. SIRLOINS
RARE GREEK WINES
Private Parties accommodated 25 to 90
Open Daily
Phone District 4081
Air Conditioned

The MUSES
"FOOD FIT FOR THE GODS"
American and Continental cuisine prepared by world-famous chefs
Luncheon and Dinner
from
12 to 11 P.M. daily 1 to 11 P.M. Sunday
AIR CONDITIONED
1737 DeSales St. N.W.
Off Conn. Ave. RE. 3806
Across from Mayflower Hotel

CHINA CLIPPER
Where the Best of Friends Meet to Dine on the Best Chinese and American Dishes
Cabin Room
Al Shea Trio
featuring 6 instruments
DANCING
8:30 to 1:00 A.M.
No Cover—No Minimum
LUNCHEONS from 55c
DINNERS from 95c
No tax in lower dining room at any time.
Single ladies welcome. Private parties accommodated.
NA. 3392
1915 14th ST. N.W.

'Meet Me at the Madrillon'
RESTAURANT MADRILLON
Washington Bldg., 15th & New York Ave.
Open July 4th
5 P.M. to Closing
5-Course Dinner From $1.50
Served From 5 P.M. to 9 P.M.
Lazola Trio Plays
OPEN ALL DAY AS USUAL
ON SATURDAY, JULY 5th

Celebrate 4th of JULY at the . . .
air conditioned
LOTUS THEATRE RESTAURANT
14th and N. Y. Ave. N.W.
presenting
GOOD FOOD—DANCING
AL SAKOL'S ORCH.
6:45 P.M. to 1:15 A.M.
NO COVER CHARGE
Lunch: 65c (Sat., 70c)
Dinner, $1.00 (Sat.-Sun., $1.50)
AIR-CONDITIONED
presenting
3 Star Spangled Shows
Nightly 7:15 10:00, 12:15 A.M.
Featuring
NIGHT CLUB STARS

Legal Notices 4

RICHARD W. GALIHER, Attorney, 637 Woodward Building.

DISTRICT COURT OF THE UNITED States for the District of Columbia, holding a Probate Court. Estate of Mary A. Fitch, deceased. No. 69049. Administration Docket 146. Application having been made herein for probate of the last will and testament of said deceased, and for letters testamentary on said estate, by Richard W. Galiher, it is ordered this 23rd day of June, A. D. 1947, that Howard Fitch, Glen Smithson, Clifford W. Smithson, Fred H. Smithson, Mrs. Merriman Stigall, David Smithson, Guy Smithson, Frank Lutts, Harry Lutts, Grace Shippy, Bruce Quade, Helen Quade, Laura Smithson Perry, Richard Smithson, Frank Smithson, Miss Grace Fruden, non-residents, and the unknown heirs at law and next of kin of Mary A. Fitch, deceased, and all others concerned, appear in said Court on TUESDAY, the 5th day of August, A. D. 1947, at 10:00 o'clock A. M., to show cause why such application should not be granted. Let notice hereof be published in the Washington Law Reporter and The Washington Post, once in each of three successive weeks before the return day hereof, the first publication to be not less than thirty days before said return day. Witness, the Honorable BOLITHA J. LAWS, Chief Justice of said Court, this 23rd day of June, A. D. 1947. Attest: (Seal.) THEODORE COGSWELL, Register of Wills for the District of Columbia, Clerk of the Probate Court. 26,3,10

IN THE DISTRICT COURT OF THE United States for the District of Columbia. Certificate of cancellation of limited partnership. The undersigned, being all of the partners in a limited partnership under the firm name of "Weathervane Window Sales Company of Washington, D. C." a certificate of the formation of which was filed with the Clerk of the District Court of the United States for the District of Columbia on December 31, 1946, which partnership will by the voluntary act of all the partners be dissolved as of June 30, 1947, do hereby declare, sign and give notice that said limited partnership will be dissolved as of June 30, 1947, and that the said certificate of the formation thereof is hereby canceled as of said date. In Witness Whereof the undersigned have hereunto set their hands and seals this 23d day of June, 1947.

RALPH D. RICHARDSON, L.S., General Partner.
WILLIAM B. HURLBURT, L.S., Special Partner.

A true copy. Test: (Seal.) CHARLES N. STEWART, Clerk. By C. H. MILSTEAD, Deputy Clerk. June26,26,27;July2,3,4,9,10,11,16,17,18.

BAUMAN & BURNETT, Attorneys, 600 F St., N.W.

DISTRICT COURT OF THE UNITED States for the District of Columbia, holding Probate Court. No. 69367, Administration. This is to give notice that the subscriber, of the District of Columbia, has obtained from the Probate Court of the District of Columbia, letters testamentary on the estate of George L. Best, late of the District of Columbia, deceased. All persons having claims against the deceased are hereby warned to exhibit the same, with the vouchers thereof, legally authenticated, to the subscriber, on or before the 18TH DAY OF JUNE, A. D. 1948; otherwise they may by law be excluded from all benefit of said estate. Given under my hand this 18th day of June, 1947. ANNA N. BECK, 1241 Gallatin St. N.W. Attest: (Seal.) MELVIN J. MARQUES, Deputy Register of Wills for the District of Columbia, Clerk of the Probate Court. 26,3,10

GEORGE A. MADDOX, Attorney

DISTRICT COURT OF THE UNITED States for the District of Columbia, holding Probate Court. No. 69340. Administration. This is to give notice that the subscriber of the District of Columbia, has obtained from the Probate Court of the District of Columbia, Letters of Administration on the estate of Maurice W. Johnson, late of the District of Columbia, deceased. All persons having claims against the deceased are hereby warned to exhibit the same, with the vouchers thereof, legally authenticated, to the subscriber, on or before the 16TH DAY OF JUNE, A.D. 1948; otherwise they may by law be excluded from all benefit of said estate. Given under my hand this 16th day of June, 1947. GEORGE A. MADDOX, 1118 Woodward Bldg. Attest: (Seal.) MELVIN J. MARQUES, Deputy Register of Wills for the District of Columbia, Clerk of the Probate Court. June19,26;July3.

Bids and Proposals 6

COMMISSIONERS, D. C., WASHINGTON, D. C., June 30, 1947. Sealed proposals will be received in Room 500, District Building until 2:00 p. m., July 10, 1947, and then publicly opened and read for the Construction of Weaver Street Stormwater Sewers, Vicinity of MacArthur Boulevard and Loughboro Road. This project consists of 115 linear feet 2'x3' to 4'0" diameter brick and concrete masonry sewer; 945 linear feet 3'6" to 4'0" diameter reinforced concrete pipe sewer and 1,730 linear feet of 18" to 24" diameter plain concrete pipe sewer. Proposals, plans and specifications may be obtained in Room 427, District Building.

COMMISSIONERS, D. C., Washington, D. C., June 30, 1947. Sealed proposals will be received in Room 500, District Building, until 2 p. m., July 11, 1947, and then publicly opened and read for the laying of a total of 630 linear feet of 12" diameter and 3,715 linear feet of 8" diameter watermains in the vicinity of Eastern and Kansas Aves. N.E., and the vicinity of South Dakota Ave. and Emerson St. N.E. Proposals, plans and specifications may be obtained in Room 427, District Building.

COMMISSIONERS, D. C., Washington, D. C., June 27, 1947. Sealed proposals will be received in Room 500, District Building until 2:00 P.M., July 9, 1947, and then publicly opened and read for the Construction of Eastern Avenue Service Sewers, Eastern Avenue, N.E., between Kansas Avenue and Laurel Street. This project consists of 3,510 linear feet of 10" diameter terra cotta pipe sewer. Proposals, plans and specifications may be obtained in Room 427, District Building. 27,28,30-3

WASHINGTON SUBURBAN SANITARY COMMISSION
CONTRACT NO. S-D
STORM DRAINAGE CONSTRUCTION
Sealed proposals for constructing, between Chestnut and Birch Avenues, Takoma Park, approximately 700 feet of 18-inch to 54-inch reinforced concrete storm drains, will be received at the office of the Washington Suburban Sanitary Commission, Hamilton Street, Hyattsville, Maryland, until Friday, July 11, 1947, at 11:15 a. m., Eastern Daylight Saving Time, at which place and time they will be publicly opened and read.

Plans and specifications may be obtained from Harry R. Hall, Chief Engineer of the Commission, Hyattsville, Maryland, upon deposit of $5.00, which deposit will be returned to bidders or to those returning plans and specifications in good condition.

LACY SHAW, DWIGHT B. GALT, Commissioners. June27,July2

Auction Sales 8

THOMAS BOWLING & CO., Auctioneers, 931 H St. N.W.

Notice is hereby given that on THURSDAY, JULY 3, 1947, at 1:00 p. m., I will sell at a public auction at 604 D st. nw. for storage and charges one Rock Ola Phonograph, model 1-Speed[illegible]. June30,July2

Legal Notices 4

THIS is to notify that the partnership heretofore existing between Harry Rubin and Jacob Rubin, t/a "Rubin Brothers" has been mutually dissolved with Harry Rubin remaining in the business at stand 38 and 39 and 58 and 59, Northern Market, 7th and O Sts. N.W., Washington, D. C., as of June 26, 1947.

NEEDHAM C. TURNAGE & OSCAR J. SEE, Bank of Commerce and Savings Building, Attorneys

DISTRICT COURT OF THE UNITED States for the District of Columbia, holding Probate Court. No. 69,307, Administration. This is to give notice that the subscribers of the District of Columbia and the State of Virginia, respectively have obtained from the Probate Court of the District of Columbia, letters of Administration, C.T.A. on the estate of Flora M. Shaw, late of the District of Columbia, deceased. All persons having claims against the deceased are hereby warned to exhibit the same, with the vouchers thereof legally authenticated, to the subscribers, on or before the 20TH DAY OF JUNE, A. D., 1948; otherwise they may by law be excluded from all benefit of said estate. Given under our hands this 20th day of June, 1947. JAMES P. HOLLOWAY, 1380 E St., N.E., JOHN W. EDWARDS, 5000 N 10th St., Arlington, Va. Attest: (Seal.) MERVIN J. MARQUES, Deputy Register of Wills for the District of Columbia, Clerk of the Probate Court. 3,10,17

DAVID WIENER, Attorney, 918 F St. N.W.

DISTRICT COURT OF THE UNITED States for the District of Columbia, holding a Probate Court. No. 69,366, Administration Docket 146. Estate of Harry Martin, deceased. Application having been made herein for probate of the last will and testament of said deceased, and for letters of administration, c.t.a., on said estate, by Samuel I. Fink, it is ordered this 30TH DAY OF JUNE, A. D., 1947, that the unknown heirs-at-law and next-of-kin of Harry Martin, deceased, and all others concerned, appear in said Court on Monday, the 11th day of August, A. D., 1947, at 10:00 o'clock a. m., to show cause why such application should not be granted. Let notice hereof be published in the Washington Law Reporter and The Washington Post once in each of three successive weeks before the return day herein mentioned, the first publication to be not less than thirty days before said return day. Witness, the Honorable BOLITHA J. LAWS, Chief Justice of said Court, this 30th day of June, A. D., 1947. Attest: (Seal.) THEODORE COGSWELL, Register of Wills for the District of Columbia, Clerk of the Probate Court. 3,10,17

FOR BEST SERVICE PLACE YOUR ADS EARLY
The steadily growing volume of classified ads in The Post, combined with the practice of many advertisers who phone late in the day, is making it difficult to devote the time and assistance to these late callers which is needed to prepare the most effective possible copy.
To assure receiving this help from your ad-taker, please try to call during the morning or early afternoon.
DIAL NA. 4200
The Washington Post
CLASSIFIED ADVERTISING LOCAL RATES
For Washington and Points Within 25 Miles of the District of Columbia.
The following rates are for consecutive insertions:

Rates for	1 time	3 times	7 times	26 times
Words	25c	60c	90c	25c
10	3	2.55	$1.50	$1.20	$6.50
15	4	3.40	2.00	1.60	8.65
20	5	4.25	2.50	2.00	10.80
25	6	5.10	3.15	2.70	13.50

The one-time rate applies to ship ads or irregular insertions. Minimum ad 2 lines. 1 time, 50c.
SITUATION WANTED ads any 3 consec per line less than regular rates, cash with order.
OUT-OF-TOWN RATES
Ads from points more than 25 miles from the District of Columbia are: 1 time, 45c per line; 3 times, 42c per line; 7 times, 40c per line; 13 times, 35c per line. Count 5 words to a line before each to a line. Minimum 3 lines.
CANCELLATIONS
Cancellation Orders or Corrections before insertions cannot be made unless ordered before 7 p. m. daily or 3:30 p. m. Saturday for Sunday. When cancelling an ad, it is important that you request and make a note of cancellation number to insure proper credit.
Phone NAtional 4200
Ask for an Ad Writer

Auction Sales 8

THOS. J. OWEN & SON, AUCTIONEERS, 435 Southern Building

TRUSTEES' SALE OF VALUABLE FRAME DWELLING KNOWN AS PREMISES NO. 5310 RENO RD. N.W., WASHINGTON, D. C.

By virtue of a certain deed of trust duly recorded, in Liber No. 8327, Folio 115 et seq., of the land records of the District of Columbia, and at the request of the party secured thereby, the undersigned trustees will sell, at public auction, in front of the premises, on TUESDAY, THE 15TH DAY OF JULY, A. D. 1947, at 3:00 o'clock p. m., the following-described land and premises, situate in the District of Columbia, and designated as being Lot numbered Twenty-seven (27) in Allan R. Walker and William L. Browning's subdivision of lots in Square numbered Seventeen Hundred and Fifty-two (1752) in the subdivision known as "Chevy Chase Heights," as per plat recorded in the Office of the Surveyor for the District of Columbia in Liber 85 at folio 147; subject to the building restriction line as shown on said plat; subject to right of way over the North 5 feet by the full depth thereof of said lot for the use and benefit for ingress and egress of the owners of Lot numbered Twenty-six (26).

TERMS OF SALE: One-third of the purchase-money to be paid in cash, balance in two equal installments, payable in one and two years, with interest at five per centum per annum, payable semi-annually from day of sale, secured by first deed of trust upon the property sold, or all cash, at the option of the purchaser. A deposit of $600.00 will be required at time of sale. All conveyancing, recording, revenue stamps, etc., at cost of purchaser. Terms of sale to be complied with within 5 days from day of sale, otherwise the trustees reserve the right to resell the property at the risk and cost of defaulting purchaser, after five days' advertisement of such resale in some newspaper published in Washington, D. C.

E. WILSON BARNSHAW, LUDWIG E. SAFTLEMAN, JOHN F. DONOHOE, Trustees. July2,7,9,11,14

Business Service 9

ANGLE & GILBERT
Painting, papering. Interior, exterior. All work guar. Ins. service. Dt. 0141.

Beautify Your Home
ADDITIONS—ALTERATIONS—REPAIRS
WE WAIT? CE. 2889
Expert Workmanship—Easy Terms.
ARLINGTON DECORATING CO.

CAMERA REPAIRING
CALL FULLER AND D'ALBERT, INC.
National 4713. 619 10TH ST. NW.

CARPENTRY WORK
Small jobs my specialty. AT. 3077.

CORNER CABINETS
Bookcases, kitchen cabinets and general cabinet work.
A & D CABINET SHOP
Rear 1930 L St. N.W. NA. 1494.

DRIVEWAYS
and access roads. Complete paving service. Coleman & Wood, Inc., Bethesda. WI. 1083, or OL. 7977.

GENERAL repairing, painting, paper, plastering, installing glass, sash cord, etc. DI. 9687 after 5 p. m.

HOME REPAIRS
Papering, painting (interior, exterior), floor sanding, scraping, plastering and all types repair work.
JACK R. TATE EX. 8571.

IF YOU HAVE BROKEN TILE OR TILES NEED REFILLING, CALL JOHNSON, 30 S ST. N.W. AD. 5816.

HEATING—Oil furnaces and oil burners, complete hot-water radiation systems with summer and winter domestic hook-up; expert engineering; 3 years to pay. SERVICE ENGINEERING CO., 2324 Georgia ave. GE. 5250—GE. 6063.

KITCHENS
MODERNIZED FLOOR TO CEILING
Latest cabinets to fit any problem. We specialize in replacing worn linoleum tops with TRACY stainless steel or permanent FORMICA.
MODERN HOME CO. NA. 6710

PAINTING—DECORATING
Interior, exterior. Free estimates given. 24-hour service. DE. 4679—CO. 7343.
POLLARD & COLCLOUGH.

Landscaping Gardening
Walk laying, cement work, fence building. Mt. 9199 after 11 a. m.

PAINTING—PAPERING
Special spring rates on exterior work. Now credit terms.
Mr. POOLE. LI. 9739. Mr. HARVEY.

PAINTING
Interior and exterior; also wall washing; floors, windows, venetian blinds, wallpaper cleaned; no job too small. TR. 2896.

PAPERING AND PAINTING, 1947 patterns. Clean neat workmen. NA. 1284.

PAPERING AND PAINTING
A-1 work. Estimate free.
Call MR. BENNETT. DU. 4083.

ROOF PAINTING AND REPAIRING
MR. BENNETT LU. 2334

ROOFING—SIDING
Asbestos, Insulbrik Siding. Free Estimates
TRINITY HOME IMP. CO., SH. 2017

Spring Cleaning? DI. 0122
Specialist in windows, floors, woodwork, wall washing and venetian blinds. Also laundering.

STONE—CEMENT WORK
CEMENT WORK Call Jerry
STONE WALLS A Specialist
FLAGSTONE AT. 9266.

TAKOMA TREE SERVICE, Silge 2332
Specialize in clearing lots, removing trees, stumps and underbrush, landscaping, grading, lawn seeding and shrubbery work. Liability insurance carried.

UPHOLSTERED FURNITURE
Repaired, reworked, respring. Cushions (youth like new). R. Tyree, LI. 7305.

UPHOLSTERY
All types furniture repairing. By veteran. Exper. Free est. FR. 2906.

Lost 10

LOST—Gray, blue cloth, containing cigarettes and light meter; left on 7th st. car about 5 p. m. Wed.; reward. Box M-468, Wash. Post.

BAG—White hand crocheted bag, eye glasses, change purse, key, miscellaneous, in tan top cab, en route 16th and Yuma and Florida and New Jersey aves. Reward. RO. 9493.

BLACK LEATHER SUITCASE—Lost at Greyhound Bus Terminal about 9 p. m. July 1; contained man's clothing, shaving kit, personal papers, letters addressed to party in Little Rock, Miss. $50 reward. Russell V. Person, 153 W. Vienna, Va.

BOX—Containing suit, skirt and dress; vicinity of 14th and Irving sts. nw., June 30. Reward. RE. 5800, Ext. 2337.

BRACELET—Gold, 3 ruby colored stones; Glen Echo Mon., night; emilin, Val. 76-ward. DI. 0797 days, OV. 3682 Belsher.

BRACELET, narrow band, rhinestones, one stone missing; sentimental value. Liberal reward. Call NOrth 7288.

RECORDS, diamond, engagement, wedding rings, watches, jewelry, silverware, etc. Liberal reward. Call Mr. Kite, NA. 2100, Ext. 2, 8 a.m. to 5 p.m.

Found 10A

FOUND, yellow Persian Angora cat, Wisc. and Montgomery, Bethesda. WI. 8959.

Personals 11

BUSINESS college grad., 10 years' exper., desires typing at home. Box M-456, Washington Post.

CONFIDENTIAL INVESTIGATIONS DIVORCE and DOMESTIC matters—Civil, criminal. Free consultation. NA. 6665. SOUTHERN INVESTIGATION BUREAU, Suite 305, 710 14th st. nw.

NATURAL wave permanent for men only; private booths. Call Mr. Carl, 1304 New York ave. nw. RE. 8746.

ALTERATIONS of all kinds, dressmaking, tailoring. TR. 5073.

Instructions 12

ENGLISH INSTRUCTOR, competent teacher. Grades through high school. Reas. rates. Hours arranged. AT. 3983.

FENCING instructor, experienced, available for private lessons. GL. 3078.

PIANO INSTRUCTIONS by graduate, special summer rates. DE. 3070.

Help, Men 13

ASSISTANT AUTO SERVICE MANAGER
EXPERIENCED IN WAITING ON CUSTOMERS AND TESTING CARS FOR REPAIRS. GOOD SALARY; 5½-DAY WEEK; PAID HOLIDAYS AND VACATION. PLEASANT SURROUNDINGS.
Apply Mr. Dietrick
HANDLEY MOTOR CO.
3730 Georgia Ave. N.W.

AUTO MECHANICS
Due to increased volume we need 3 more men on a percentage basis plus bonus, plenty of work. Our present men earn an average of $75 per week, vacation with pay, insurance includes life, hospital and sick benefits free. Finest equipped shop in metropolitan area, clean rest rooms, individual lockers, lunches at cost. See Mr. Bridges.
BENDALL PONTIAC
1625 Prince St., Alexandria

AUTO MECHANICS (2)
ALL-AROUND, EXPERIENCED, 70 WORK OR 50/50 PAY PLAN. PLEASANT WORKING CONDITIONS, AND PLENTY OF WORK; 5½-DAY WEEK; PAID HOLIDAYS AND VACATIONS.
Apply Mr. Dietrick
HANDLEY MOTOR CO.
3730 Georgia Ave. N.W.

AUTO MECHANIC
Expert. Familiar with all makes of cars. References required.
Eastern Auto Body Works
19 Rye St. N.E.

Auto Parts Counter Man
Exceptional opportunity for an experienced parts man with a large well established Ford Dealer. Permanent employment, excellent pay, 5½-day week. Life insurance and hospitalization plan furnished by company.
Cherner Motor Co.
1781 Florida Ave. N.W.

AUTO MECHANICS
Washington's oldest Chevrolet dealer has openings for experienced mechanics; top earnings for good men; plenty of work, excellent working conditions; convenient downtown location; 5½-day week.
SEE MR. KITE
BARRY-PATE MOTOR CO.
1100 Conn. Ave. N.W.

Help, Men 15

Continued From Preceding Page

AUTO MECHANICS
Must be thoroughly experienced, sober, reliable. Excellent working conditions. In one of Washington's top spots. See Mr. Gray.
CAPITAL GARAGE
1320 New York Ave. N.W. DI. 9500

BARBER, steady, $60 guarantee and commission; no Sunday work. Hours from 8 to 6. 809 E st. nw.

BARBER TO MANAGE BARBER SHOP, good salary and commission. FISHER'S BARBER SHOP, 711 9th st. nw.

BARBER WANTED, salary and commission, no Sunday work. Starting next week. 806 13th St. N.W.

BARBER WANTED, $65 guar. & comm.; hrs., 8 a. m. to 6:30 p. m. MULLIN BARBER SHOP, 2204 4th st. ne.

BARBER—No license required. 930 S. Filmore st., Arlington, Va. OX. 2336.

BARBER WANTED—Steady, good guarantee. Apply 1232 Penn ave. se.

BARBER—$50 guarantee and commission. Hours 8:30 to 5:30. Saturday off at 1. Apply Post Exchange Barber Shop, Fort Myer, Va.

BARBER, sober and steady; plenty business; $70 and up for right man. Apply 1206 Good Hope rd. se. LI. 7047.

BARBER
$60 wk. and commission; must be steady and stay sober. 1303 A st. se.

BOOTBLACK for barber shop, lobby Transportation Bldg., 17th and H nw.

BOYS, 18 and over, with bicycles; full time day or night work. Apply Western Union, 1317 N. Y. ave. nw., Room 200.

BRICKLAYERS
$24 per day. Report for work to Mr. Ward, foreman, Parrington rd. and Elliot rd., Westmoreland Hills.

CHEFS—COOKS.
Good jobs in the better restaurants; no fees charged. Washington Restaurant Association, 2003 Eye st. nw.

COUNTERMAN
Experienced, white. Apply C and C Restaurant. 1230 11th st. se.

COUNTERMAN (white), good salary, meals. No fees charged, and employing for the better restaurants of this area. Washington Restaurant Association, 2003 Eye st. nw.

DISHWASHER
(White)
ARLINGTON HOSPITAL
Arlington, Va.
Contact Miss Hickman, GL. 6600.

DISHWASHERS—Experienced. Salary $27.50 and meals. No Sunday work. Apply for work early. Mariner Seafood Restaurant, 7212 Wisconsin Ave. NW. WI. 9878.

DRIVER—SPECIAL DELIVERY
Permanent excellent position for capable young man, age 25-30; must have complete knowledge of city; substantial references imperative.
APPLY OFFICE
AMERICAN LINEN SERVICE CO.
2241 8th ST. N.W.

Engineering Draftsman
Neat, free-hand lettering necessary. Phone Mr. Butler, WA. 3767.

ESTIMATOR $75
C. E. degree, will train. Refrig. mech., coml. exper., to $100.
ATLAS AGENCY
Evans Bldg., 1420 New York Ave. N.W. NA. 4692. NA. 7428.

INSTRUCTOR
for refrigeration and air-conditioning, part and full time. Must be tops. Short hours and good pay. HO. 2484.

INVESTIGATOR trainee, $2,400 yr., age 22 to 25, col. educ., single. Mutual Employment Service, 1710 G st. nw. NA. 0954.

JANITOR, colored, for large building on 16th st. nw.; only experienced need apply. Must have 5th-class engineer's license. Salary and quarters. BOSS & PHELPS, INC., 1417 K St. N.W.

MEN WANTED for steady work at good pay as streetcar and bus operators; average weekly earnings, $60; no experience necessary; all training paid for; opportunity for promotion plus pension system, paid vacation, free transportation. Apply in person weekday mornings, Monday through Friday, between 8:30 a. m. and 12 noon. Capital Transit Co., Employment Office, 3132 M st. nw. Take Route 10, Rosslyn; Route 20, Cabin John; Route 30, Friendship Heights, streetcars to door.

Midget or small man
For air-duct cleaning and maintenance; white; steady; good wages; permanent. NA. 5957. 1111 Eye st. nw.

OUTSIDE SOLICITOR
Have positions open for alert, aggressive men to learn circulation sales work. Guaranteed salary plus commission. Two weeks training period with pay. If you're looking for an opportunity where your own efforts determine your weekly income. Call Mr. Nelson, EX. 4209 between 9 and 12 mornings.

Photostat Operator
Experienced, 40-hour, 5-day week. [illegible] & Co., 321 National Press Bldg. [illegible] 8911.

PLUMBERS
Journeymen. 31 Grant Circle nw. RA. [illegible]87.

PLUMBERS
Long-range program. Highest wages. Washington, Va. and Md. RA. 1012.

PRESSER-BUSHELMAN
Must be able to do cuffs and alterations; excellent references required. Apply in person only, Ewell's Barber and Valet Shop, 815 14th st. nw.

INFORMATION reservation clerk, $190 mo., age 21-22, 2 yrs.' col., Wash. resident. Must type. Avail. Aug. 1. Mutual Employment Service, 1710 G st. nw, NA. 0954.

SALESMAN
OPENING FOR MAN QUALIFIED TO EARN UP TO $10,000
Position Leads to Sales Supervisor This Fall
Selling experience essential; home heating experience helpful; good money-making connection with exclusive dealer for world-famous CHRYSLER AIRTEMP automatic gas, oil and coal heating equipment; newest, most modern air-conditioned showrooms in Washington; lead-producing advertising support through one of largest national and local automatic home heating campaigns; complete staff of specialists. Company has established reputation locally for three generations in heating business.
Phone Mr. Beline for appt.
M. BORNSTEIN & SON, INC.
2d and Kennedy Sts. N.W.
TAylor 5600

SALESMAN-COLLECTOR
To sell as maintenance service to hotels, restaurants. Salary and commission, permanent. 1004 10th st. nw.

SALES ENGINEER
Industrial line, minimum 2 years' engineering school plus selling experience. $250, plus.
NATIONAL EMPLOYMENT SERVICE
1708 G St. NW. EX. 7272.
(½ block Penna. Ave. N.W.)

SALESMEN REAL ESTATE
Experience preferred. Splendid opportunity for 2 or 3 reliable and capable men to make a permanent connection with one of the oldest and best known real estate firms in the Washington area; small sales force, excellent office and location; progressive commission split and participation in rental collections and insurance; full cooperation; unlimited earning possibilities for hard workers. All replies confidential. Box M-436, Washington Post.

SALESMEN (2)
Beverage experience, good appearance, 6 ft. or over, 30 to 35 years; car necessary; $60 salary plus bonus.
NATIONAL EMPLOYMENT SERVICE
1708 G St. N.W. EX. 7272.
(½ block Penna. Ave. N.W.)

SALESMEN
A large department store desires the services of salesmen for major electrical appliances.
Experienced Preferred
Commission Basis With Drawing Account
In reply state age, experience, etc., to Box 327, Washington Post.

SALESMEN, full or part time; average $20 a day; sell new large Dictionary and Encyclopedia (12 books in 1) with $7.20 [illegible] value; all for only $5.95 [illegible] terms; $2.75 commission; terrific fast-seller. Write C. Crowell, 24 Commerce St., Newark, N. J.

Help, Men 15

SALESMEN
Pleasant outside work; salary and commissions; car unnecessary; experienced canvassers preferred; good opportunity to make big money. See Mr. Kane, New York Jewelry Co., 719 7th st. nw. EX. 0600.

SOLICITOR
With or without truck; good proposition. Apply 633 F st. nw.

TEACHERS, use Adams Teachers Agency, 204 Colorado Bldg., 14th and G nw. RE. 3938.

TINNERS (2)
Experienced
Outside Work
Permanent Positions
Apply in Person Anytime
D. C. ROOFING CO.
4414 Georgia Ave. N.W.

SOLICITOR
With or without truck; good proposition. Apply Century Valet Shop, 633 F st. nw.

TRAVELING SALESMAN—An international organization promoting foot comfort products requires a man to call on independent drug stores in Maryland, District of Columbia and Virginia; drawing account against commission; automobile in good repair necessary. Write, advising past experience, age, education, etc., Box M-455, Washington Post.

UPHOLSTERY MAN, expd. only. Call in person. 732 8th st. nw.

WOMEN'S HAIR CUTTER
Colored Barber
FOR OUR SECOND FLOOR BEAUTY SALON
APPLY IN PERSON
PERSONNEL OFFICE
9TH FLOOR
WOODWARD & LOTHROP
9:30 TO 6 DAILY

AN EX-NAVY CHIEF or first-class Machinist Mate, or equivalent Army rating, with family. To repair and maintain trucks, tractors, combines, farm tools, etc., on large farm 65 miles from Washington. Roomy house, all modern conveniences, rent free. Liberal salary. Write Box 101, Metropolitan Club, Washington, D. C.

COLORED houseman and orderly; permanent position for reliable person; room, board and laundry; good pay. Apply in person, Hebrew Home for the Aged, 1125 Spring rd. nw.

Help, Women 16

ASSISTANT BUYER
For Dress Department
Must Have Previous Ready to Wear Experience.
5-day, 40-hour week
20% discount on purchases
Apply
Employment Office
4th Floor
Lansburgh & Bro.
7th, 8th and E Sts. N.W.

BEAUTY SALON MANAGER
Wonderful opportunity in progressive department store for thoroughly experienced licensed manager, with technical knowledge. Excellent working conditions and salary.
Write full details, age, experience, etc., to Box M-447, Washington Post.

BOOKKEEPER
Full charge, $50.
ATLAS AGENCY
Evans Bldg., 1420 New York Ave. N.W. NA. 4692. NA. 7428.

BOOKKEEPER, thoroughly experienced, wholesale phonograph record distributor; good salary; permanent position; immediate advancement. Schwartz Bros., 3623 12th st. ne.

Cafeteria Supervisors
Large cafeterial organization is accepting applications for supervisory positions from home economics graduates, preferably with major institutional management, or H. S. graduate with equivalent commercial food work experience. Must be willing to learn our methods of maintenance and sanitation as well as food production. Beginners' rate of pay during training period. Promotional opportunities depending on ability. Age 20-35. Send full information, including small photograph to Box 235, Washington Post.

CASHIER
Experienced; excellent salary, permanent position, pleasant working conditions. Hours, 9 a. m. to 6 p. m.
PLAZA SPORTSHOP
10th and E Sts. N.W.

CIVIL SERVICE BOOKS, COURSES. BOYD SCHOOL, 1333 F nw. NA. 2338.

CLERK
Young lady for office work; must have some knowledge of bookkeeping and typing. Good salary for right person. For appointment call DE. 1462.

CLERK-TYPIST, Bethesda ....$32.50 wk.
N. C. R. bkpg. mach. opr. ....$40 wk.
Comptometer opr., N.E. ....$35 wk.
Interviewers, 18-45, h. s. grad., $24 wk.
MUTUAL EMPLOYMENT SERVICE
1710 G St. N.W. NA. 0954.

HIGH TYPE YOUNG WOMAN
25 to 35 years of age to handle well-known toilet goods lines. Will train right girl.
APPLY IN PERSON
THURSDAY MORNING, JULY 3
10 A. M. TO 12 NOON
EMPLOYMENT OFFICE
3RD FLOOR
THE HECHT CO.
F St. at 7th N.W.

PERMANENT WAVERS
FOR OUR SECOND FLOOR BEAUTY SALON
APPLY IN PERSON
PERSONNEL OFFICE
9TH FLOOR
WOODWARD & LOTHROP
9:30 TO 6 DAILY

SEAMSTRESS
Must be experienced and fast. General repair work. Good salary. Steady work. Apply
CLOTHES DOCTOR
[illegible] M St. N.W.

Help, Women 16

STENOGRAPHER, excellent opportunity for competent stenographer under 30 with trade association. Salary $2200 per year to start. Give experience and references in reply. Box 239, Post.

STENOGRAPHER
Able to handle stock contrs. and correspondence. Excellent salary and working conditions. Must be experienced. Apply
ROSS SATURN
1323 CONN. AVE. N.W.

STENOGRAPHERS, $200. Adams Employment Agency, 204 Colorado Bldg., 14th and G nw.

STENOGRAPHER
AGE 21 to 30
For claim department of large casualty insurance company
Permanent position with excellent salary, advancement opportunities, pleasant working conditions, 5-day week.
CALL
MRS. JOHNSON, NA. 4655

TEACHER
Or college student, summer vacation work in country. Splendid experience, $300 for 60 days. Write Box M-377, The Washington Post.

TEACHER
For business English and Gregg shorthand; short hours, vacation. BOYD'S, 1333 F nw. NA. 2338.

TEACHERS, use Adams Teachers Agency, 204 Colorado Bldg., 14th and G nw, RE. 3938.

TYPIST
Experienced, permanent position, 35-hour work week. Excellent working conditions, age 20 to 25. Call NA. 9925, ext. 140.

TYPISTS—$40 WK.
One silver Spring, Md.; others in D. C. Typist, finance co., $130 mo. Teletype operator, Alex., $140 mo. P. B. X. operator, 2 meals and $26 wk. Mimeograph operator, 75 cents hour. See Miss Reed or Miss Knight at
PERSONNEL SERVICE
1311 G ST. NA. 6088 or NA. 2115.

INTERVIEWERS, age 18-45, h. s. grad., $24 wk.
Lubrication man, expr. ....$35 wk.
Ambulance driver, 21-35 ......$35 wk.
Station attendant ....$37 wk.
MUTUAL EMPLOYMENT SERVICE
1710 G St. N.W. NA. 0954.

TYPIST for national scientific research organization, 5-day week, interesting work, excellent working conditions, good opportunity for advancement. Entrance salary $160 month. Call EX. 8100, ext. 39.

SPLENDID OPENING
For refined, ambitious lady; permanent; advancement. Write Box M-378, The Washington Post.

Switchboard Opr. & Typist
Good salary, 40-hour week, pleasant working conditions. Box M-241, Washington Post.

Training Supervisor Wanted
Excellent opportunity for a capable young woman to do employe training and sales training in a progressive Virginia department store; college graduate preferred, between ages 25 and 40, and must have substantial retail experience and retail training experience or equivalent; must be potentially qualified to later assume full personnel as well as training supervision. Please give detailed information if applying by mail or telephone for interview appointment personnel office. Textile Finance Corp., P. O. Box 1474, Richmond, Va.

WAITRESSES (2), over 21; good hours and good pay; 6-day week. Apply 2477 18th st. nw.

WAITRESS, exp.; no Sun. work. Apply Johnny's Restaurant, 1313 E st. nw.

WAITRESSES
Experienced, night work; one who wants to work steadily. Must be neat in person and appearance. Apply Marie Vaters
CHURCHILL'S RESTAURANT & BAR
3709 MACOMB ST. N.W.

WAITRESSES
Experienced; must be neat and attractive. Apply 2nd floor, 1349 E st. nw., 11 a. m.

INSURANCE OFFICE
desires services of young lady as typist. Permanent position. 5-day week, good salary, apply in person before 10:30 a.m.
HOME INSURANCE CO.
1522 K St. N.W.

JR. STENOGRAPHER, $150 mo., 5 days, 1 yr.'s expr. req. Mutual Employment Service, 1710 G st. nw. NA. 0954.

GENERAL BEAUTY OPERATORS
FOR OUR SECOND FLOOR BEAUTY SALON
APPLY IN PERSON
PERSONNEL OFFICE
9TH FLOOR
WOODWARD & LOTHROP
9:30 TO 6 DAILY

SECRETARIES $50
Stenogs., to $50.
ATLAS AGENCY
Evans Bldg., 1420 New York Ave. N.W. NA. 4692. NA. 7428.

STENOGRAPHER, $200 mo., trade assn., 120 w.p.m.; secry., $225 mo., railroad, fast dictation, public contact work. Mutual Employment Service, 1710 G st. nw. NA. 0954.

Career Positions
In public relations work. Open to young single college women, recent graduates, District natives preferred. Will be thoroughly trained by large casualty insurance company.
Call
DU. 5100
Miss Baltensterger
or
Mr. Buell

$40 A WEEK JOB
WOMEN
WHITE, 18 TO 50
Interested in permanent work with opportunity for advancement. No Experience Necessary
APPLY
SHOLL'S COLONIAL CAFETERIA
1032 CONN. AVE. N.W.
SEE MR. FAJFAR, 10 TO 12 AND 2 TO 5

Help, Men and Women 17

ACCOMPANIST for vocal studio. Must be able to read classics and opera scores. DU. 3183.

FARM—Estate manager. Do you and your wife want to live on a small country estate near Washington? Are you an A-1 gardener, and do you know something about chicken farming? Can your wife take care of light housework and the laundry for a family of 3? If you have a son who wants to live and work with you, so much the better. The family that fits into this picture will have exclusive use of a new $15,000 cottage with all modern conveniences, besides good wages. If this sounds good to you, write Mrs. Bogner, 1510 19th st. nw., Washington, D. C., telling your experience and ability. Do not phone or call in person.

TEACHERS, white, high school, for English, History, French, Band. Salary supplement. Address J. C. Lassiter, Superintendent, Madison, N. C.

ENUMERATORS for door to door canvass writing names for District of Columbia Directory. Apply in your own handwriting. Starting pay 60 cents per hour. Additional bonus paid on over production. Opportunity for permanent position for those qualifying and free to travel. Write R. L. Polk and Co., 902 F st. nw., Rm. 1013. DO NOT PHONE.

Help, Men and Women 17

COLORED—Assistant cook, male or female; room, board and laundry; good pay. Apply in person. Hebrew Home for the Aged, 1125 Spring rd. nw.

Help, Domestic 18

AVON Employment Service—Day workers, domestic help all kinds. HO. 3947.

COOK-G.H.W.—Must be experienced; upstairs room with priv. bath if desired, $25 wk. EM. 7381.

MAID-G.H.W., fond of children; no cooking, Bendix; refs.; $20. GE. 6109.

PRACTICAL nurse and light housekeeper, good home and salary, with lady in nw. apt. Call EM. 8302.

WOMAN to go North 2 mos.; good refs. for child care; plain cooking, housework; $35 week. Ladies' Exchange, NA. 4381.

Situations, Men 19

COLLEGE STUDENT seeking funds for education can be hired at $1 an hour for jobs of all kinds; gardening, chauffeuring, tutoring, etc. WI. 3157.

PART-TIME ACCOUNTING and bookkeeping; new books opened; 25 yrs. experience. MI. 1329. Call after 7 p. m.

Situations, Women 20

FORMER WAC OFFICER, college graduate, teaching background, desires hotel on-job-training in personnel, housekeeping or din. rm. management, or personnel work in any field. RE. 0585, Ext. 603.

EXPERIENCED stenographer desires position in the mornings. Please call between 6 to 9. EX. 9081.

STENOGRAPHER, legal exp., desires evening, weekend work. DU. 9073.

WOULD like to manage beauty salon. Have had 12 yrs. experience owning own shop. Have D. C. managers license. Box M-457, Washington Post.

Situations, Domestic 21

NEED DOMESTIC HELP DAY OR REG.? CALL RILEY'S EMPLOYMENT AGENCY CO. 0733. 1532 YOU ST. N.W.

PRACTICAL NURSE, colored, wants case for child care. AD. 5853.

WOMAN, col., desires housekeeping work. Live out. RE. 3486.

Money to Loan 23

ON DIAMONDS, watches, jewelry, silverware and miscellaneous articles. LOUIS ABRAHAMS, 3325 Rhode Isl. ave. ne.

Personal Loan Companies 25

THE BEST PLACE TO GET CASH
SIGNATURE LOANS
FURNITURE LOANS
AUTO LOANS IN 5 MINUTES
A Friendly Loan Service.
Call Mr. Zwally, SH. 3700.
AYARES SMALL LOAN CO., INC.
7902 GEORGIA AVE.

LENDERS SAY
Mail This Coupon
TODAY
Pick Up Your Money
TOMORROW

Amount of Loan ....
Name ....
Address ....
Employment ....
Phone No. ....

LENDERS can approve loans up to $1500 from just the above simple facts. Phone, mail or bring this information to your closest LENDERS OFFICE.

LENDERS
INCORPORATED
7904 Georgia Ave. SH. 3680
3310 Rhode Island Ave. DE. 1240
Loan Limit $300
2028 N. Moore St. Rosslyn, Va. CH. 2444

GETTING DIZZY
keeping track of many little bills which are long past due? Arrange for a loan—only takes a minute and you can clean them all up in a hurry.
CASH IMMEDIATELY
LOANS $20 to $300.00
15-Month Repayment Plans
LINCOLN LOAN SERVICE
(2) Convenient Locations
16 CAROLL AVE. TAKOMA PARK SHepherd 1525
7910 GA. AVE. SILVER SPRING SLigo 5200

Business Opportunities 29

BEAUTY SALON, located away from competition in fast growing, high quality suburban section, spacious building, all modern equipment in top condition, exceptionally beautiful shop with excellent business and profits; books open. For good reason owner must sacrifice immediately. Truly a rare opportunity. THE KENNEDY CO. CO. 1492, eves. MI. 7975.

Downtown Restaurant
MUST SELL—Beer and food. Owner quotes $800 weekly business. Open 6 days a week. Low rent, good lease. Illness forces owner to sell. Will sacrifice for $9,500. Act quick. Call Mr. Demas till 9 p. m. weekdays. Sundays, 12 to 5.
Wm. Calomiris Prop., Inc.
1012 17TH ST. N.W. DI. 1655

D.G.S. SELF-SERVICE GROCERY with apartment doing $1500 weekly in growing community. This is a terrific buy. Act fast.
Commonwealth Realty
OW. 5500, 2606 Wilson Blvd., OX. 2341.

DUPONT CIRCLE—Reduced for immed. sale; 12 rooms, 4 baths, semidetached brick; furnished; licensed as guest house; manager if desired; down payment and balance in one trust, payable like rent. ME. 4070.

GROCERY STORES
We have a very desirable selection of stores for any size pocketbook. Call Mr. Baron, with HARRY SHENK, Broker, RA. 2200.

GROCERY
in nearby Va. Due to sickness, owner has authorized us to sell this profitable business; averages $4,000 and better weekly; has 5-year lease at $150 month; $6,000 or better stock inventory; good del. truck; prices are above average, overhead much lower than usual; $37,000 for everything; terms. See MR. DE SHAZO or Mrs. Ressegger at 922 14th. NA. 5320.

GROCERY—NO BEER
Prominent location. $1,100 weekly sales. Small store. Easy to handle. $7,500 complete. Eves., AD. 5907.
Auerbach & Co. DI. 3131

PHOTO LAB and dark room for commercial photography. First-class condition. Equipped for volume. Quick sale to right party. 1607 Eye st. nw. DI. 6929; eves., HO. 6920.

RESTAURANT-GRILL, N.E.; good business location nr. movie and car barn; reasonable. Owner, FR. 9504.

RESTAURANT
Good condition. Well equipped. Beer license. 1134 5th st. nw. LI. 8969 or EX. 9549.

Rooming or Boarding House
Mount Pleasant, 1885 Kenyon st. nw., 6 bedrooms (4 doubles, 2 singles), 2 baths, living room, dining room, large kitchen, full basement with toilet, garage, price, $19,950.
Walker & Dunlop, Inc.
REALTORS
1200 18th St. N.W. DI. [illegible]

Business Opportunities 29

RESTAURANT
On Rockville pike near Naval Hospital; a going business. Must sell on account of health. Very reasonable in price for a quick sale.
E. M. FRY INC.
REALTORS
4628 EAST-WEST HWY. WI. 6740-8700

SELF-SERVICE GROCERY
with hardware department in suburban area doing $1800 weekly. This is a money making store, selling large quantity of beer and wine; $8000 down with excellent terms.
Commonwealth Realty
OW. 5500, 2606 Wilson Blvd., OX. 2341.

SUMMER HOTEL
75 rooms and 50 baths, suitable also for sanatorium or rest home. Gross income last season $55,000. Bargain price of $50,000. 10 acres in grounds with a mountain view from every window. Only 50 miles from Washington. Eves. call Mr. Smith WI. 7735.
ALLIED REALTY CORP. WI. 6649.

WHOLESALE BUSINESS
Well established; owner retiring, will give long lease on building; $50,000 cash required, balance on terms to responsible party. Apply Leon Goodman, exclusive broker, 1536 Conn. ave. CO. 6800; nights, RA. 6365.

3-WAY OPPORTUNITY
When you can buy a business, investment and home in this tourist place, on one of the most traveled highways in the whole country, Route No. 1. About 5 acres of land, 19 asbestos frame cabins and 2 asbestos frame houses, all modern; restaurant, office and 4 apts. An income of approx. $1,500 month. Owner will sacrifice for $40,000. Terms.
ALVIN EPLING, UN. 0313
5808 Balto Ave., Hyattsville, Md.

ONLY $500 DOWN
LIGHT HOUSEKEEPING ROOMS
NR. 5TH & H STS. NW.
Income quoted $225 monthly; rent, $57.50; 10 rooms. Lease.
DUPONT REALTY CO.
3118 Mt. Pleasant St. NW.
DU. 5630.

BUTTER-EGG-GROCERY ROUTE
At least a $100 weekly net profit. Chance to take over an established business. Small investment. Will consider selling 1940 car. Eves., AD. 5907.
Auerbach & Co. DI. 3131

CINDER BLOCK FACTORY
Suburban location. New, modern equipment. Building 22x12. About 1 acre of ground. Production 2,000 blks. per day. Price $20,000; terms.
E. W. THURM
908 10th St. NW. DI. 3306.

Business Opps., Out-of-Town 30

ESTABLISHED tourist home with four apartment units on Route 11, in historic Winchester, Va. Average income, $300 per month, plus four-room apartment living quarters. Brick building, oil heat, hardwood floors. Immediate occupancy. Price $28,000. Write Box 1128, University, Va.

Rooms, Furnished 34

A ST. SE., 320—Single room; girl; excellent transportation. AT. 9520.

ADAMS ST. NW., 31.—For discriminating, quiet young woman, in clean, private adult home; $30 mo. MI. 2638.

AMER. UNIV. PK.—Room and priv. bath in det. home; $12.50 week; gentleman. EM. 1886.

ARLINGTON—For rent over the 4th; room, double bed; private home; near Colonial Village. CH. 7125.

ARLINGTON—Close Clarendon; cool, lge. frt. rm.; adj. porch, nr. bath; rent sgle. or dble; reasonable. OW. 6572.

ARLINGTON—Corner room, twin beds; very conv. transp., shopping, etc.; for 2 girls. GL. 2178.

ARLINGTON—Corner room, twin beds; very conv. transp., shopping, etc.; for 2 girls. GL. 2178.

ARLINGTON—Large attractive dble. rm. with kitchen privileges. Also single rm. next to bath. Conv. transp. FA. 2278-J.

ARLINGTON—Cool, large room, semipvt. bath, gentleman. GL. 6572.

ARLINGTON—Twin bedroom, private living room; 1 block bus. GL. 2207.

ATTRACTIVE SINGLE ROOM for girl. OR. 3924.

BENTON ST. NW., 3754—Small room; $25 mo.; Glover Pk. bus line. WO. 0699 after 5 p. m.

BILTMORE ST. NW., 1826—Vacancies for single and married folks; home priv.

BRANDYWINE ST. NW., 3544—Single room for gentleman, semipvt. bath; close to Conn. transp. OR. 1116.

BRIGHTWOOD—Vicinity 7th and Rittenhouse N.W.—Newly furnished room in private home for settled girl. No drinking or smoking. Excellent transportation. RA. 2819.

CALVERT ST. NW., 1945, Apt. 33—Lge. attrac. twin bedrm., overlooking park; transp. excel.; unlim. phone. HO. 6615.

CATHEDRAL AVE. (nr. Conn.)—Room for a lady; ref.; home priv, CO. 9352.

CATHEDRAL AVE. NW., 2276, at Woodley pl.—Cheerful front room for 2 men; twin beds, semiprivate bath.

CH. CH., D. C.—Cool, well furn. rm., next bath; employed cple; laun. priv., unl. phone; breakfast opt. WO. 0276.

CHEVY CHASE—Comfortable corner rm., adj. bath, 2 blks. from Ch. Ch. bus terminal, use of garage, phone and laun. facilities. pvt. gentile family; gentleman pref., $50 mo. Ref. req. WI. 7018.

CHEVY CH., D. C.—Master bedrm., 10x20 ft., 5 wind's.; beaut., comf., furn., Hollywood beds; adj. bath; dble. clos.; home priv.; girls only. EM. 3038.

CLEVELAND PARK AREA—Large double room; twin beds; in private home; for 2 girls. Conv. trans. OR. 5932.

COLUMBIA RD. NW., 1763, Apt. 22. Attractive, large room, twin beds; refined ladies; no smokers; maid's ser. CO. 5161.

CONN. AVE. 1028—Bright, comfortable room, adj. bath, for a dignified gentleman. DI. 3405.

DUPONT CIRCLE, 1734 R st. nw.—Gentleman, 25 to 40, to share twin bedroom, adj. bath, shower; quiet home.

DUPONT CIR. vic., 1717 Riggs Pl.—Lge. cool rm., dble. bed. Man., $35. HO. 0568.

DUPONT CIRCLE (below), pleasant, small studio room; single, for professional man employed days, venetian blinds, 3 windows, fireplace, reliable maid service, $30. 1821 Jefferson pl. nw., until 2 p. m.

DUPONT CIRCLE AREA, QUE ST. NW., 2017—Single and double rooms, girls only. Rooms suitable for 4 or 5 girls and can be arranged as a bachelor apt. DU. 4189 after 6 p. m.

E ST. NE., 1758.—Large bedroom, next to bath; private home; near transportation. LI. 4773.

EMERSON ST. NW., 334—Single room for young lady; adult, gentile family; laun., phone priv.; $25. GE. 5127.

EMERSON ST. NW., 336—Master bedrm., twin beds, 2 closets; pvt. bath; nice sect.; gentile home. Some kit. priv.; 2 girls. RA. 8266.

GIRARD ST. NW., 1450, the Palmer House—Nicely furnished single room near bath; $27.50 month.

GEORGETOWN—Newly dec. lg. sgl. rm., in-spg. matt., next b.; $10 wk. DU. 1616

GEORGIA AVE. NW., 4421—Large airy room, twin beds, near bath; conv. trans.; suitable for 2 or couple. RA. 6803.

GLOVER PARK—Nicely furn. double room, semiprivate bath; good transportation; gentleman. EM. 0907.

GLOVER PARK—Front room, private shower; 2-way transportation. EM. 0734.

HAMILTON ST. N.W., 1204—Bedrm., adj. sitting rm., next bath, $30 mo. each, conv. transp. TA. 4940.

HOBART ST. NW., 1734—Twin bedrm. in pvt. new home, adjoining bath; 2 girls or couple; $25 ea.; conv. trans. CO. 8946.

ILLINOIS AVE. N.W., 5308—Nicely furn. double rm., twin beds, to share with lovely girl. GE. 4103.

KANSAS AVE. N.W., 3811—Air-cond. double rm., nicely furn., next to bath with shower, $7 wk. ea. Call between 6 and 9 p. m. or all day, Friday, Saturday or Sunday. GE. 9132.

KENNEDY ST. NW.—Studio room and adj. bedroom for 2 refined girls or quiet young couple; refs. GE. 7370.

KENTUCKY AVE. SE., 161—Large front double room with 3 windows, near bath; couple or 2 girls; $20 mo. ea. LI. 6482.

KLINGLE RD. NW., 3210, vic. Wardman—Attrac. room; lovely neighborhood; quiet, adult home; $42.50. WO. 5176.

L ST. N.W., 1619—2 rooms; good neighborhood, transportation. RE. 0793.

LAMONT ST. N.W., 1721—Cool, studio room, 2d floor front, semipvt. bath, ½ blk. bus, $50. OV. 4209.

LINCOLN PK.—Lge. dble. front bedrm., 2 closets; no smok'g or drink'g. FR. 0319

LONGFELLOW ST. NW., 1416—Delightful double room, furnished as living rm., with adjoining glassed-in sleeping porch; southern exposure; convenient transportation; also a large single room with cross ventilation.

MASS. AVE. NW., 1775—Double, share rooms with or without board. DU. 1494.

MASS. AVE., 1621—Cool, quiet sgle. and dble. rooms; reas.

MORSE NE., 1125—Cool rm., twin beds, adj. porch, bath. Call after 4:30.

N ST. NW., 1015, Apt. 405—Large room, next bath; single man, $10 wk.; walking distance downtown. HO. 6730.

N ST. N.W., 1714—Large double room, near bath, gentlemen; double room, twin beds, for man to share. Exc. transp. Call 9 to 5 weekdays.

NEWTON ST. N.E., 2000—Double room, twin beds, private bath, private phone in room. Men preferred. DU. 3157.

N. H. AVE. NW., 1707—Dble., triple, semi and pvt. b.; gentile home; girls pref.

N.H. AVE. N.W., 1533—"The Panamanian." Large cool comfortably furnished single and double rooms.

ON WIS. AVE. N.W.—Nice single rm. for refined young lady. EM. 2633.

ONTARIO RD. N.W., 2729—Lge. front rm. pvt. home, newly dec. and furn., ½ block trans. AD. 8823.

PARK RD. NW., 1858—Sgle., $40 ea.; small dble, $25 ea.; lge. dble., $30, or triple, $25 ea.; nicely furn. MI. 9171.

PARK PL. NW., 3660, master bedrm., double, $45, single, $40.; conv. located. GE. 2305.

PERRY ST. N.E., 2012.—Dble. rm. next bath, 2 closets, c.-h. w., gas heat, block to bus, $30 mo. ea. MI. 1655.

QUE ST. NW., 1631—Dble. rm., twin beds and running water; newly decorated; $12 per week.

QUE ST. N.W., 1784—"The Kennert." Lovely cool, newly decorated single rooms, $23-$30 monthly.

R ST. NW., 1636—Studio room for one gentleman; all-new tiled private bath; airy; attractively furnished; front, with private entrance; $75.

RHODE ISLAND AVE. NW., 1719—Catholic Club; vacancies for young girls; dble. and triple rms., $23-$25 mo.

ROCK CREEK CHURCH RD. NW., 610—Attractive double room; laundry privileges; convenient transp. RA. 6083.

TODD PL. N.E.—Small rm. $25 mo., also dble. rm. DE. 2459.

UPSHUR ST. NW., 713—Large master bedrm.; gentleman only; semipvt. bath; excel. transp.; conv. loc. RA. 6860.

WALTER REED Vic.—Dbl. rm., tw. beds, semipvt. bath; men; breakfast. RA. 5988.

WARDMAN PARK VIC., 2632 Garfield st. nw., dble. rm. with back porch; also single rm., conv. to bath, $45 and $30. NO. 3387.

WISC. AVE. NW., 2130—Knotty pine studio basmt. rm., pvt. entrance, pvt. bath; very unusual and most attrac. Also lge. front rm., 3 exposures. Conv. loc. WO. 3949.

WOODRIDGE, D. C.—Single rm. for young man of good habits; pvt. family. NO. 2300.

2ND ST. NW., 4329—Lovely furn. single room for lady; corner home; laundry and phone privileges. RA. 7313.

3RD ST. NE., 2615—Large double or triple room for girls; next to bath; near bus; $5 each. DE. 9151.

3RD ST. NW., 5128—Large double bedroom, near bath; good bus transportation. Gentlemen; $40 mo. RA. 5710.

3RD ST. N.E., 2101—Large front rm., twin beds, employed person, 1 blk. to transp., unlim. phone. DE. 6135.

4TH ST. NE., 423—2 nicely furn. dble. rms., 1 with running water; twin beds; $5.50 & $6 wk. per person. LU. 0107.

10TH ST. NW., 1016 (next to Mass. ave.)—Beautiful large room, 2d floor; private shower-bath and entrance; 1 to 3 p. m. or call EX. 7496.

14TH ST. NW., 4506—Large single room, double bed; lavatory in room; near shower; gentleman. TA. 9379.

14TH ST. NE., 4441—Master bedrm., pvt. shower, spacious cedar closet; for cultured gentleman; $50 mo. HO. 8999.

14TH ST. NW., 4202—Girls, girls, girls, a beautiful home for you with all comforts. RA. 6007.

15TH ST. NE., 636—Lge. fr. rm., twin beds; 2 y'ng. men; good trans. TR. 8581.

15TH ST. N.W., 4522—Large 2d floor front room, 2 or 3 girls; exc. transp.; out where it's cooler. GE. 3417.

15TH ST. NW., 1404—Large rm., hot and cold running water; 1st floor; walk. dist.; single, $7.50 week. NO. 9259.

16TH ST. NW., 1511—Newly furnished room, private bath; excellent transp.

16TH ST. N.W.—1314 at Scott Circle. Unusually large single and twin bedrooms available. Elevator service.

16TH ST. EXTENDED, 1437 Primrose rd nw.—Master bedroom, twin beds, private bath. Single room next to bath. In new home. Near Walter Reed; gentlemen preferred; reasonable. GE. 1203.

17TH ST. N.W., 1226
2 BLOCKS MAYFLOWER HOTEL
1 BLK. OFF MT. PLEASANT CARLINE
Vacancy for gentleman, $20 mo., also young lady, $20 mo.

19TH ST. NW., 2312—Attrac. single rm., 2d fl., home priv., unl. phone; $25 mo. HO. 5673.

4203 37TH ST. NW.—Exceptionally comfortable dble. rm. with bath. EM. 0991.

ON WISC. AVE. NW.—Nice single room for refined young lady. EM. 2663.

21ST ST. N.W., 1725—Single room; convenient transportation. $30 month.

25TH ST. N.W., 1116, Apt. 2—Nice front rm. for lady; home priv. DU. 5591.

1337 21ST ST. N.W.—3 young men with 2 rooms and kitchen, wish a fourth to share. Single bed; maid service. $25 mo. CO. 9606.

NEAR WARDMAN PARK HOTEL—Rm. with adjoining insulated porch; excellent for 1 or 2. HO. 8591.

DOUBLE ROOM, next to bath; employed couple. HO. 4673.

NICELY furn. rooms, all outside; close to downtown, 16th st. bus; girls or couples pref. Apply 1718 17th st. nw. HO. 5908.

HIGH-CLASS CLOSE-IN LOCATION—Lovely double room, cross-ventilation with nice private bath for 2 discriminating persons. By appt., RE. 0247.

A NICE, large front room for a single man. Call TA. 5831.

WELL-FURNISHED, cool room, next to bath, NO. 7936 after 6 p. m.

Attractive Studio Rooms
In a newly established rooming house for gentlemen; opposite the new G.W. Hospital; singles and doubles. EM. 0376.

ATTENT.: R. I. Ave. NE., 150—One of Washington's coolest places. On lovely hilltop; for couples; also single rooms, porches encircling entire bldg.; everything pvt. and has running water; plenty free parking space; exc. transp.; only refined persons need answer. MI. 9794.

N.W., MT. PLEASANT—Cool, single, front room; laun. privil. $30. CO. 8662.

NEAR Wardman Park and Shoreham Hotels—2 attractive rooms for gentlemen for $25 and $50; all conv. CO. 0111.

DOUBLE ROOM for 2 young ladies, $25 each per month. DU. 9575.

LARGE ROOM, twin beds, private shower bath; 1 square from bus; 16th at Varnum st.; 2 quiet gentlemen; references; $60. TA. 1704.

COLORED—Large room with twin beds for 2 employed men. TA. 9481.

COLORED—Neatly furnished room for couple or 2 girls or young men, $6.25 per week each. DE. 0584.

COLORED, 1928 BENNETT PL. N.E.—Lge. frt. rm., $10 wk.; rm., adj. porch, $10 wk.; ref. emp. couples. AT. 5192.

COLORED—Near Howard University; 2 comfortable rooms for rent; one $7.50, one $10 per week; gentlemen. DE. 1520.

COLORED—Small single front hall room. DE. 0774.

COLORED, double front room, twin beds, 2 gentlemen or couple in quiet home, 223 7th st. ne., FR. 2729.

Rooms, Suburban 35

ALEXANDRIA—$8 week. 104 East Bellefonte ave.

Rooms With Board 39

BILTMORE ST. NW., 1826—Room and board; several vacancies; single and married people; good food; home privileges.

R. I. AVE. NW., 1515—Double room, conv. to downtown; home-cooked meals; $45 month. DE. 4203.

S ST. NW., 2107—Both dble. and sgle. rooms with or without board. DU. 1494.

ATTRACTIVE ROOM in exclusive residence, home for young professional people; excellent cuisine; ref. req. 2003 Kalorama rd. nw. Call after 6 p. m.

BEAUTIFUL STUDIO ROOM for 2 young ladies; also vacancies for gentlemen; excellent meals. Phone NO. 4095.

CHEERFUL rooms, enough like a hotel to provide excellent dining and room service; enough like a club to insure congenial companionship. Moderate prices, double and single rooms for men, $48 to $56 month. Double rooms for girl, $48 to $56. Apply 1426 21st st. nw., NO. 9804.

SINGLE ROOMS, $15 to $25 weekly; double rooms, $35 to $50 weekly. Reasonable monthly rates; 2-room suites with pvt. bath; suitable for 3 or 4 persons.
CARROLL SPRINGS INN
SILVER SPRING, MD. SH. 9740-6485

Children Boarded 41

CHILDREN of working mothers given daytime care by former kindergarten teacher in small licensed nursery in Mt. Rainier. WA. 4316.

Apartments, Furnished 46

APARTMENT—Lovely furnishings, exclusive n.w. bldg.; 1 bedroom; highest credentials required; couple or 1 person; $150 includes garage. Box 240, Washington Post.

ARLINGTON—Young couple or 2 girls to share home; near Pentagon, Navy Annex. JA. 1745-J.

C ST. NE., 1624; 4 rooms, semi-bath, for 3; 2 or 3 empl. adults; no drinking; laundry priv., $100 mo. At bus stop, LI. 8492.

DUPONT CIRCLE AREA, Que St. N.W., 2017—Bachelor apt., 3 rms. and bath; suit. for 4 or 5 girls. DU. 4139 after 6.

FALLS CHURCH—Sublet 2-bedrm. furnished apt., in new building, $150. AX. 3747 between 6 and 7 p. m.

GIRL, 20-25, to share 1-rm. apt. with one other. Gentile home. RA. 1950 after 6.

GIRL TO SHARE furnished apt. with 1 other, $45 per month, 4333 Kansas ave. nw. Call DE. 9000, Ext. 307, 9 to 6 p. m.

KENYON ST. NW., 1800—Lovely ground floor apt.; 3 sunny rooms; cocktail bar; separate entrance; $95. MI. 1268.

RES. AREA—Lge. bedrm., liv. rm., kitchen, dinette, bath; conv. trans.; $120 month; 3 girls. Box 244, Washington Post.

SUB-LET to January, spacious 4-bedroom, 4-bath apt. with maid service in apartment hotel. Price way under ceiling. Call Miss Corbin.
SANDOZ, INC.
DU. 1234. Evenings, CO. 7624.

TRAILER APT.—Am interested in renting my 22-ft. house trailer as a beach cottage for summer; will also sell. NA. 3748.

WILL SHARE bachelor apt., younger man; block from downtown university; Box M-448, Washington Post.

1 BLOCK to car and bus lines; cool, comfortable bedrm., living room, kitchen, semipvt. bath; employed couple preferred. DI. 8791.

2 BEDROOMS, living rm., dining rm., kitchen and bath, will give lease until Dec. 31st., 1948, $97.75 mo. OW. 6699.

FOUR TO 5 GIRLS, large beautiful completely furnished apt. Excellent NW. section, $150 monthly. Includes everything. Also weekly linen. CO. 3303.

13TH ST. N.W., 7311—Bachelor apt., maid serv.; gentlemen, OE. 3986 after 6 p. m.

16TH ST. NW, NEAR OAK—Living room, dinette, kitchen, bedroom and bath. $77 to quiet adults, one of whom is at home during day. Yearly lease. Room 458, Washington Post.

17TH ST. NW., 1830—Young lady, 20 to 35, share attractive apt. with 2 others. DU. 2706 after 6:30 p. m.

Apartments, Unfurnished 47

BEAUTIFUL 5-room apt.; modern improvements; everything furnished; on pike, 45 minutes from Washington. Beautiful shade trees. Immediate possession. $125 month in advance or will give 6 to 12 months lease. Buell Farm Agency, Herndon, Fairfax County Va. Herndon 38.

Apartments Wanted 48

APT., 1-2 bedrm., furn., urgently needed by vet., wife, 3-mo. baby. RE. 6700, ext. 74653, 9 a. m. to 5 p. m.

APARTMENT, unfurn., 1-2 bedrm., N.W. or suburbs. Permanent employe, wife and grown daughter. Tel. EX. 6400, ext. 404, 8:30 a. m. to 5 p. m.

APARTMENT by employed couple, unfurnished, or will buy furniture. Box 262, Washington Post.

ADULTS (2), permanently employed, need 1-bedrm. furn. apt.; will sublease; no children or pets; approx. $100 mo. MI. 9181 after 5, all day Sunday.

ART EDITOR of Veterans Report and wife desire small apt., pref. nw., furnished. Call NA. 4200, Ext. 285, after 4.

ARMY veteran and wife urgently need 2-bedrm. apt., furnished or unfurnished; references. WO. 0163.

AUSTRALIAN EMBASSY employe desires small unfurn. apt. in N.W. section. Miss Livingston, EM. 2928.

BACHELORS (2) desire 2-room apt., furn. or unfurn., in D. C.; permanent; Govt. refs. DI. 0525, Ext. 352.

BUSINESS GIRL desires efficiency or small apt., pref. 16th or Conn. ave. nw. EX. 6360, Ext. 2181.

CANADIAN EMBASSY GIRLS (2) desire furn. 3-rm. apt., Dupont Circle vic. ($120 mo.) DE. 1011, ext. 147, office hours.

COUPLE married a yr. still with in-laws, desperately need 2-rm., unfurn. apt., NW., or Va. preferred. WO. 3510.

DOCTOR AND WIFE, no children, desire furn. or unfurn. apt., in N.W. or Silver Spring area, with transp. convenient to Marjorie Webster Junior College. Call after 5:30 p. m. TA. 2760.

EMPLOYED young couple urgently need 1-bedrm. apt. RE. 6700, ext. 73564.

EMPLOYED WIDOW and child (10) urgently need 2-3 room apt., Silver Spring or vic. SLigo 5600, 8-4:30.

DESPERATELY needed by young couple and baby, 1-bedroom apt., Arl. or N.W. Mrs. Lindauer, SH. 6314.

GEORGETOWN, N.W.—1-2 bedrm. unfurn. apt. needed by employed daughter and mother. CO. 5202.

MARINE Sergt. and wife (expectant mother) desire living room, bedroom, kitchen and bath, furn. or unfurn., not over $55 mo. TA. 4282.

MARINE and his girl friend, being married on 11th. Have you a 3-room furnished apt. for them in nearby Virginia or nw.? Urgent. Call GLebe 9472, Room 175, before 7:30 a. m. or after 4:30 p. m.

NAVAL gun factory employe, wife, perm. residents, need 1-bedroom unfurn. apt. or small house; good refs. LI. 1577.

NO WIFE, NO KIDS—Bachelor of moderate habits desires furnished one-bedroom or efficiency apt. Pvt. bath and kitchen essential. Call W. A. Dunstan at REpublic 4142, ext. 5009.

PERMANENTLY employed local couple, no children or pets, desire unfurn. apt., in N.W. or Maryland; no sharing; up to $70. HO. 3033 after 6 p. m.

SINGLE LADY, 24; likes books and music; desires l. h. k. arrangement in nw.; $50. WA. 7757 after 5:30.

UNIV. OF MD. professor, wife and 6-year-old, urgently need unfurn. apt., N.W., nearby Md. WO. 0004.

URGENT—Couple, permanent, 2 children, desire 2-bedrm. furn. or unfurn. apt., Ch. Ch., N.W. vic. preferred; up to $115 mo. Box M-454, Wash. Post.

WANTED—A 2 or 3 room apartment. Wife and 4-mo.-old child; stationed at Fort Myer, Va. CH. 3000, ext. 5, between 8 a. m. and 5 p. m.; CH. 3000, ext. 2286, bet. 6 p. m. and 9 p. m.

YOUNG physician and Georgetown U. student desire compl. fur. apt., kitchen; summer or permanent. NA. 2480 from 9 to 5.

2 YOUNG ladies desire 1 or 2-rm. apt. NW., kitchen, pvt. bath; no sharing. RE. 6700, ext. 71302, 8:30 to 5.

COLORED—Employed couple desire 1-bedroom apt. by July 15. FR. 8300, Ext. 404, 9 to 11 a. m. or after 6.

COLORED—2 mature employed men need 2-3 rm. unfurn. apt.; pref. N.W. Box 261, Post, or NA. 4200, ext. 350.

COLORED—3 rooms, kitchen and bath. Call Mr. Harley, during hours from 9 to 6 p. m., FR. 0384.

Apts.-Houses Exchanged 48-A

NEW YORK for Wash., 5-bedrm. house in Manhasset, L. I., for equivalent in Md. suburbs. Write Box 243, Wash. Post.

Moving and Storage 49

ANDERSON TRANSFER CO.
Household furniture moved by experts. Also trunks and baggage. 1115 7th st. nw. RE. 3321.

ARMY VETERAN—Light loads, luggage, trunks, hauled, for very reasonable rate. Call GE. 1375, 9 a. m. to 5 p. m.

EX-GI — Moving, hauling, storage; will move your trunk or house; special rates to veterans. John Glover, GL. 6160.

BROTHER'S local moving; veterans; all white help. OW. 6960-OW. 6183.

LIGHT HAULING, weekends. Reasonable rates. AT. 2077.

LOCAL MOVING, hauling, at your convenience. Park's Transfer, AD. 1537.

GENERAL HAULING and moving. Pick-up delivery service. Very reasonable rates. For estimate, call LI. 7335.

MARINE VETERAN—Luggage, trunks, light loads; 24-hour service. AT. 2759.

VETERANS—MOVING AND HAULING. New trucks; responsible help; insured cargo; est. cheerfully given. MI. 6189.

VETERAN STARTING BUSINESS will move you day or evening; reasonable rates. Light hauling a specialty. GE. 4651.

Houses, Furnished 50

6428 31ST PL. N.W.—$210. 6 rooms, 2 baths, oil heat, garage, side porch and garden, furniture including grand piano. SAM ROSEY, AD. 2700.

FURNISHED summer rental to 10th of Sept., 2 bedrooms, double living room and dining room, kitchen and bath.
MRS. CHARLES R. HOOFF
Real Estate
AL. 2052 TE. 3445

GEORGETOWN—Year lease; newly remodeled, 3 bedrooms, 1½ baths, gas heat, walled garden; ceiling $225. MI. 0513.

BEAUTIFUL 4-bedroom furn. home on country estate in restricted community conv. to Congressional Country Club. For rent during July and August. Call
E. M. FRY, INC.
WI. 6740. Realtors. 4628 East-West Hwy.

YEAR LEASE
BEST GEORGETOWN LOCATION
3 bedrooms and 2 baths, plus library which can be used as additional bedroom and full bath, ideal for small family. $300 a mo. furnished. Also other desirable Northwest rentals from $225.
JOHN R. deSIBOUR & CO.
17 Dupont Circle. MI. 6300.

Immediate Occupancy
Small furnished house in Georgetown, consisting of living room, kitchen, charming garden, 2 bedrooms, 1 bath; suitable for 1 or 2 adults; $170 monthly.
LAURA HARLAN & CO.
1205 19th St. N.W. NA. 4031

Nr. Wardman Park Hotel
ON 29TH ST.
4 bedrooms, 2 baths, sleeping porch. Available July 8. $250 per month.
Woodley Road
Detached brick, lovely garden, 3 bedrooms, 2 baths, upstairs; sitting room, maid's room and bath. Available July 5. $300 mo. Call Mrs. Murphy, MI. 6299 eves.
FRANCES POWELL HILL, DE. 4101

Houses, Unfurnished 51

AVAILABLE immediately, 7 rooms, 2½ baths, Colonial brick, in Bethesda, $200 month. Call OL. 3498.

Several Detached Bricks
In nearby Silver Spring; rental $150 month. O.I.'s only.
GERALD REALTY CO.
412 5th St. N.W. DI. 5995.

Wanted to Rent 53

AAF Major, wife and 3 children being evicted, desire house or apt., furn. or unfurn. DE. 0262.

APT. OR HOUSE, 2-bedroom URGENTLY needed by reliable adults, with 2 well behaved children. Reas. Box M-242, Wash. Post.

APT. or house, 2 bedrms., unfurn., urgently needed, perm. Govt. empl., wife and adult daughter. RE. 7400, ext. 3525.

APT. (1 bedroom) or small house, Maryland commuting location; middle-aged couple, permanent executive Govt. employee. RE. 7500, Ext. 72103.

APT. OR HOUSE, 2-3 bedrooms for permanent Navy physician; pref. unfurn. RE. 7400, Ext. 2605, 8 to 4:30.

ARMY OFFICER, wife, two daughters need house or apartment in Arlington. Call Maj. McCord between 9-12 mornings. CHestnut 2205.

ARMY OFFICER AND WIFE expecting child in Sept. urgently require two-bedroom house or apartment, furnished or unfurnished. Call Major Ramee, EM. 5310.

C. P. O. and wife require apt. or small house; Alexandria district pref. Call District 1428.

DIPLOMAT, wife, daughter, aged 1½, urgently require 2-3 bedroom furnished, unfurnished house, apt., garage; perm.; N.W. preferred or Md.; August 1 or earlier. AD. 3800.

FRENCH govt. official desires Wilson High or Chevy Chase area, detached 4-bedrm. furn. residence; $250 to $300 mo. Required Sept. 1st. Phone WI. 6126.

Wanted to Rent 53

HOUSE or apt., furnished or unfurnished, Washington area, by naval officer, wife, 1 child. Call PL. 0906.

NAVY COMDR., pay to $155 mo. for modern furn. 6-room home, or to $105 unfurn. Bethesda or Silver Spring. SH. 8255.

REG. ARMY OFFICER, perm. assigned, desires 3-4 bedroom unfurn. house. RE. 6700, ext. 4289, bet. 8-5; after 7, EX. 7700, ext. 765.

RESPONSIBLE, ex-college professor, vet., perm. in Wash., wants unfurn. 3-4 bedrm. house to reunite family incl. small child. N.W. or Arl. Best ref. Excel. care. Mr. Millikan, NA. 8940 weekends; eves., EM. 4384.

UNFURN. HOUSE by Navy captain, wife and 1 child. TE. 8597.

UNFURNISHED 2 or 3 bedroom apt. or house, accessible to Walter Reed Hospital, desired by Army officer, wife and mother. No children or pets. Permanent. High references. Care guaranteed. Capt. Isaacs. Phone GE. 1000, ext. 301, between 8:30 and 4:30 p. m. weekdays.

2 OR 3-BEDROOM house or apartment; maximum $125 per month; permanent resident; have 3 children, 6, 4 and 4 mo.; would buy later. Call EX. 7966, Mon. through Fri., 9 to 6.

4-YEAR RES. MINIMUM IF POSSIBLE
Ex-naval officer, now Georgetown student with regular income, wife and family desire 2-3-bedrm. house or apt.; quiet NW or Md. sub. pref. Assure interested care. Please call CO. 8623.

EMERGENCY
House sold; 3 adults urgently need 2-bedroom unfurnished house or ground-floor apt.; pref. suburb. RA. 7119.

RETURNED veterans and other employes of Capital Transit Co., who have families, need private apts. and houses. If you have a house or priv. apt. to rent to a family call MI. 6363. Ext. 672, Monday-Friday, 9 a. m. to 5 p. m. Must have private kitchen and bath and rent under $75 month.

WAC OFFICER desires 2 or 3-bedroom apartment or small house with inclosed yard. HO. 0636 after 6:30.

Offices, Studios—Rent 55

ATTENTION, PROFESSIONAL AND BUSINESS MEN—Here is a golden opportunity for you to establish your offices in an excellent uptown section of Northwest. This business area is highly developed with many fine apartment buildings and homes. Offices range from $42 up per month. To inspect, call RUDDEN & COHN, INC., till 9 p. m.

P ST. NW.—Studio-bed room with piano; 1 month. HO. 7059 before 10 a. m.

BUSINESSMAN will share completely furnished office, center financial district; terms low. EX. 5735, 9 to 5.

1st Floor Office Available
In modern 8-story apt. bldg.; 1 blk from new G. W. Medical Center. Ideal location for doctor or dentist. Rent $90 mo. See Mrs. Harris, 2100 Eye st. nw.

DESK SPACE, carpeted floors, between H and I, on 17th st. nw., $35 month. Good opening for pub. stenog. RE. 1451.

FURNISHED 2-room office, 17th and G sts. nw. DI. 8665.

$25 PER MO.
will give you desk space, telephone and mail service in a modern office building.
KAY REALTY CO. RA. 2200.
5505 Georgia Ave. N.W.

HEART OF DOWNTOWN
3 rooms, 450 sq. ft.; fluorescent lights, newly decor.; avail. now. DI. 0519.

ON CONN. AVE.
Small offices; fluorescent lighting; self-service elevator; including phone and mail service; reasonable. Apply 1536 Conn. ave., ask for Mr. Goodman.

MODERN OFFICES AVAILABLE
In downtown Washington building located in the 1200 block Eye st. nw. Rents are reasonable.
GERALD REALTY CO.
412 5th ST. N.W.
DI. 5995

Office Space Wanted 56

ONE executive office with receptionist and waiting room to share. Phone RE. 8030.

Garages, Sale—Rent 58

AUTHOR wants 4-bedroom unfurnished house in Chevy Chase, Md. or NW. Year's lease starting September. Rent up to $175. OL. 7243.

Garages Wanted 58A

GARAGE SPACE for car wanted, vicinity Scott Circle, DU. 3355.

Business Property, Rent 59

NOW VACANT—Second commercial, 7 rooms, near 19th and L sts. nw., 2 blocks Doctors Hospital; suitable doctor's association, architects, etc. Call Mr. Kapiloff, DI. 3161.

FOR LEASE OR SALE
Vacant—7-story office bldg., opposite Statler; 24,000 sq. ft. of space; will rent all or part. First floor. Excellent location for fine restaurant. Call
HENRY V. SEAY
REAL ESTATE. EX. 1077.
1916 Eye St. N.W.

Business Property, Sale 60

ATTENTION DOCTORS, LAWYERS REALTORS & INSURERS
Commercial brick house adjoining new radio bldg. in Arlington County. Adjacent to Courthouse sq., Colonial Village and Wilson blvd. 4 rooms and bath on 1st floor, 2 rooms and bath on 2nd floor and an extra room and lavatory in basement. Ample parking space; oil heat. Now vacant. Immediate possession. Open for inspection daily, 10 to 6. Other hours by appointment.
GEORGE MASON GREEN CO.
2840 Wilson Blvd., Arlington, Va.
CH. 3838 Eves., OL. 3838

STORE and WAREHOUSE
Ideal location for your retail and wholesale business. Near Mass. ave. and 9th st. nw. Modern store and all concrete warehouse. Store has accoustical ceiling, fluorescent lighting and asphalt tile floor, oil auto. heat. Priced at 8 times annual income. Liberal financing. Immediate possession.
W. SCHUYLER MATTHEWS & CO.
DU. 6023

Stores, Rent 61

F ST. & 9th N. W.
Next to Little Theater; large beautiful store; perfect downtown location; formerly occupied by Peoples Drug Store. For information and inspection, call EX. 7496.

Sale Investment Property 62

CONGRESS HEIGHTS
12-UNIT BRICK
3-month-old apt. house in one of the area's best rental districts. Approx. 8 times annual. Also 2 semidet. 3-unit apt. bldgs., almost complete. If you are looking for a 2-bedrm. apt. and an income, this is it. Office open eves.
SENATE REALTY CO.
1109 EYE ST. N.W. EX. 3270

MASS. AVE.
Converted semidetached brick 3-story dwelling, showing over $400 per mo. return. Well financed and can be bought on terms. This is excellent property in beautiful condition. Office open eves.
SENATE REALTY CO.
1009 Eye St. N.W. EX. 3270.

RIVERDALE, MD.
Brick bldg. grocery and meat store well equipped; good location; excellent business; 2d floor has 4 lovely apts. 3 apts. rented, one owner-occupied. Price $11,000 includes all equipment, stocks and 2 delivery trucks. Call Mrs. Gregory or Mr. Vincent, WA. 1819; eves., OL. 2273, with
O. B. ZANTZINGER, JR.

30-UNIT APT.
Conveniently located near upper 14th st. nw. in outstanding rental district. Approx. $14,000 gross per year. Shows excellent return on investment. Full information furnished to qualified principals only.
SIMON & FRANK CO.
1413 H St. N.W. DI. 6758.
After 6 P. M. call Mr. Frank, GL. 1068.

ROOMING HOUSE
On Mass. Ave.
Completely furnished and bringing $430 a month. Oil heat, 2 electric refrigerators. Clean as a pin and in ideal downtown location. Convenient terms. Phone Mr. McCauley with
SHANNON & LUCHS CO.
1505 H St. N.W.
NA. 2345. Eves., CH. 3547.

APTS., 6 years old; 2 5-room apts. with priv. baths; gas heat; immediate possession; $5,500 handles.
OWENS REALTY ME. 0486

Real Estate Loans 63A

MONEY ON FIRST OR SECOND TRUST
Prompt Action. Reasonable Rates. Nearby Md., Va., or D. C. Property. The American Co., 807 15th. NA. 8032.

MONEY ON SECOND TRUST
We will buy second trust notes. D. C., nearby Md. or Va. Reasonable rates. NATIONAL MORTGAGE INV. CORP. 1312 New York Ave. NW. NA. 5833.

1ST AND 2D TRUST LOANS—Prompt and courteous service, low rates. Before borrowing, call Colonial Investment Co., 817 9th st. nw. RE. 6650.

CASH FOR 2D TRUST NOTES. Quick settlement. Fulton R. Gordon, 1427 Eye st. nw., DI. 5230. Brokers, attention.

LOANS TO D. C., MD., VA. HOME OWNERS without excessive title charges or appraisal fees. Low rates. SECURITY FINANCE CORPORATION. 838 Investment Bldg. DI. 8672.

Sale, D. C. Houses 64

American Univ. Park Section
$14,750
Well-built 2-story detached brick, slate roof, 8 years old, 2 bedrooms, garage. Call JAMES E. SCHWAB, OR. 3800. AFTER 6 CALL OL. 6139 or WO. 1408.

Sale, D. C. Houses 64

AMERICAN UNIVERSITY PARK
4-BEDROOM AND 2-BATH MILLER-BUILT BRICK. ONLY A FEW YRS. OLD
POSSESSION WITH SETTLEMENT
Conveniently situated and close to Massachusetts ave., this home contains living room, dining room, den, kitchen, porch, stairs to storage attic, gas air-conditioned heat.
W. C. & A. N. MILLER
DEVELOPMENT CO.
Builders and Developers of Wesley Heights and Spring Valley.
4830 Mass. Ave. N.W. OR. 4464.

BARNABY WOODS
Norman-French: Not just an ordinary house with rooms, but a home of distinction, style and comfort. Custom-built 10 years ago for its owner. Its many features include a large step-down studio living room with specially built antique fireplace, pegged flooring, Pullman kitchen, den and powder room, uniquely decorated Williamsburg dining room, large dressing room adjoining the bedroom; insulated throughout side wall and roof, hand-picked slate roof. Beautifully landscaped corner lot. These with its many other features makes this one of the best buys in Washington. Call for appointment.
EDWARD E. CALDWELL
OR. 2244

BARNABY WOODS
On large landscaped lot is this lovely detached center-hall brick home, complete in every detail. Seven rooms, three bedrooms, two colored tile baths on second floor; powder room on 1st floor, and screened porch; basement has recreation room, maid's room and bath; garage; oil a.-c. heat. Call OR. 0048 till 9 p. m.
REALTY BROKERS, INC.
5506 Conn. Ave. N.W.

BRIGHTWOOD
Semi-Detached Corner Brick
In beautiful condition; 4 bedrooms. Priced for quick sale. Call Mr. Lueck, AD. 0021, eve's., WO. 5733.
Shockey & Moorhead Realtors

BURLEITH—$13,500
End of row brick home at 35th and R sts. nw. Porch, hall, living room, very large dining room, excellent kitchen with banks of cabinets and very long table top space, 3 bedrooms, 1½ baths. Oil hot water, garage, deep front and rear yard. Eves. call Mr. Thom, OR. 0984.
J. LEO KOLB, INC.
1237 Wisc. Ave. MI. 2100.

BURLEITH
OWNER LEAVING CITY
Must sell this attractive row brick house. Nice front porch, 7 rooms and bath, full basement, garage, deep lot; near stores, schools and transportation. Priced to sell.
FRED A. SMITH, Realtor
EXCLUSIVE
1113 17th St. N.W. RE. 8661

CHEVY CHASE, D. C.
New detached 6-room brick Colonial, center-hall entrance, 1st-floor lavatory, porch and living room with mirrored fireplace, modern kitchen with 7-foot G. E. refrigerator, de luxe range and double sink with G. E. garbage disposal unit, Venetian blinds and screens included. Price reduced for immediate sale to $21,950 with liberal financing. Evenings, R. S. Matthews, TA. 2205.
W. SCHUYLER MATTHEWS & CO.
DU. 6023.

CHEVY CHASE, D. C.
"HIGHWOOD"
CENTER HALL BRICK
On a beautifully landscaped lot in a large group of well-built and well-kept homes, close to Lafayette School and Chevy Chase Circle; exceptionally well-built home, 9 years old, has been well taken care of; center hall runs full depth of house to large screened porch; spacious living room with fireplace and door to porch, roomy dining room, bright modern kitchen; 2d floor has large master bedroom with bath and 2 closets, 2 other bedrooms and bath; finished 3d floor heated; recreation room in basement; built-in garage, oil a.-c. heat. Priced at $27,500. The property represents one of the best values to be had. To inspect, call JAMES E. SCHWAB, Realtor. OR. 3800; after 6 p. m. call OL. 6139 or WO. 1408.

Chevy Chase, D. C., Area
Substantially built and conveniently located is this cheerful detached home offered for the first time. Side hall plan, fireplace in living room is faced with beautiful black slate. Unusual large dining room overlooking the lovely garden, large butler's pantry and kitchen; 2nd fl., library and 3 bedrooms; 3rd fl., finished bedroom and ample closet space. Slate roof, oil h.-w. h. This is an excellent buy. Can give immediate possession. For further information, call Mr. Baldwin, MI. 4311.
Exclusively with
JAMES L. DIXON & CO.
1739 Connecticut Ave. N.W.

CHEVY CHASE
A modern custom-built center-hall brick with 8 rooms, 4 bedrooms, two tile baths, powder room and library, 15-ft. dining room, ultra-modern kitchen, large, spacious living room, screened porches opening onto a large, beautifully landscaped lot, over 75 ft. frontage; recreation room, maid's room and bath; oil heat; 2-car garage. Call OR. 0048 till 9 p. m.
REALTY BROKERS, INC.
5506 Conn. Ave. N.W.

CHEVY CHASE, D. C., 2966 Northampton st., near Nebraska ave.—6 rooms and bath, oil heat, garage; lot 75.02-ft. front. Price $13,950; $6,000 cash required. Possession soon. Can be seen daily 3 to 5 p. m. Fulton R. Gordon, 1427 Eye st. nw. DI. 5230. Brokers' attention.

CLEVELAND PARK AREA
Detached brick, excellent condition, in restricted area; 3 bedrooms and 2 baths on 2d floor; 2 rooms and bath on 3d floor; unusually large and well equipped kitchen, recreation room with fireplace, maid's room and bath, 2-car garage; beautiful yard completely inclosed by Anchor fence; immediate possession. Price, $28,500. Call Miss Alexander, NA. 9300; eves. and weekends, OR. 0988.
BOSS & PHELPS, INC.
Exclusive.
1417 K St. N.W.

CLEVELAND PARK
Owner transferred and has placed this lovely home on the market for quick sale; reception hall with large living room; dining room, modern kitchen and large den; 2nd floor with 4 bedrooms and 2 baths; also glass-inclosed heated sun porch; full basement with oil h.-w.h.; 2-car detached garage; home in excellent condition.
Chevy Chase Realty Co.
Sunday and Weekdays, 9 to 9
4420 Conn. Ave. EM. 1800

CLEVELAND PARK
UNDER $17,000
Detached frame home on large lot, 60x150. This excellent value, offered for 1st time, is close to schools, shopping and buses. It will pay you to see it today.

CHEVY CHASE
This excellent detached brick on quiet street. Large living and dining rooms, modern kitchen, breakfast nook. 1st floor wall-to-wall carpeting. 3 large bedrooms, 2 tile baths, knotty pine finished room on 3rd floor. Beautiful recreation room and bath, maid's room, built-in garage. Owner leaving city.

CHEVY CHASE, D. C.
$16,500
Detached, 7 rooms, only ½ block to Conn. ave.; entire house has been redecorated; kitchen has many new cabinets, new range and refrigerator; 2-car garage; oil heat.
F. A. TWEED CO.
5504 Conn. Ave. N.W.
EM. 1290 until 9 p. m.

CONGRESS HEIGHTS
$10,500—$2300 cash, $70 a mo. buys this modern, semi-detached brick; full basement, oil heat, living room, dining room, kitchen, 2 bedrooms, 2 modern tile bath and shower; A-1 condition; bus at door.
Southeast Realty Co.
1211 Penn. Ave. S.E.
FR. 6060. FR. 7328.

Continued on Following Page.

BARNABY

Sale, D. C. Houses 64
Continued From Preceding Page

CLEVELAND PARK
The very best location in Washington; owner occupied. 1st floor contains large living room, library with fireplace, dining room with fireplace, kitchen, large pantry; club room, outside enclosed kitchen porch; 2d floor has 3 bedrooms, enclosed and screened sleeping porch, 2 baths; 3d floor has 2 additional bedrooms. In the basement, laundry, lavatory and oil burner. Detached masonry garage. Lovely yard.
3616 Fulton St. nw. OR. 3151.

CRESTWOOD
A very lovely corner home, located at
1855 Taylor St. N.W.
OPEN FOR YOUR INSPECTION DAILY
This home has not been completed, but is nearing the finishing stage. Here is an opportunity to see the construction quality and to plan and decorate your own home. We recommend that you visit this lovely section, located only 10 min. from downtown Wash., just west of 16th st., and inspect this house.
PAUL P. STONE &
Edward E. Caldwell, Developers
5000 Conn. Ave. NW. OR. 2244

DUPONT CIRCLE—Reduced for immed. sale; 12 rooms, 4 baths, semidetached brick; furnished; licensed as guest house; manager if desired; down payment and balance in one trust, payable like rent. ME. 4070.

FAIRLAWN VILLAGE
Owner Leaving City
IMMEDIATE POSSESSION
Lovely semidetached 2-story 6-room modern brick in this fine restricted subdivision. House approximately 7 years old. This property must be sold. Call Mr. Bassett or
D. H. JOHNSON CO.
NA. 8296. Eves., TO. 6061.

FOXHALL VILLAGE
Attractive 2-story red brick, in excellent condition. Has living room with fireplace, 3 bedrooms, 1½ baths, recreation room, pulldown stairway to floored attic, gas h.-w. heat, 2 screened porches, nice garden, garage. Close to all conveniences. Only $14,950. Quick possession. Call DI. 1015, till 9 p. m.
Wm. H. Saunders Co., Inc.

FOXHALL VILLAGE
Lovely, modern semidetached colonial brick in excellent condition; attractive living room with fireplace, excellent dining room, completely equipped kitchen and screened porch downstairs; 3 fine bedrooms and tiled bath and screened sleeping porch upstairs; beautiful, bright and airy rec. rm. or extra bedrm. with fireplace and ½ tiled bath in basement; gas h.-w. h.; deep landscaped lot with detached garage; owner moving to California will accept 1st reasonable offer, with attractive terms available. Call NA. 9797 until 9 p. m. for details.
Capital View Realty Co.
Realtors 925 New York Ave.

GEORGETOWN—$20,500
Fine corner home in old section; many unusual possibilities; extra large rooms, gas heat. Inspect with
TABLER, INC.
RE. 5020

GEORGETOWN
One of the early houses ready for the finishing touches. All of the difficult, most expensive work has been done; i.e., chimneys lined, modern baths and kitchen installed, electrical work done, piping for furnace installed, old woodwork reclaimed and refinished. Results: A home of rare charm and atmosphere. Possibility of converting to 2 apartments renders this a good investment. For information, call MRS. WAY, DE. 4101 or eve. EX. 5550.
FRANCES POWELL HILL
1608 20TH ST. N.W.

GEORGETOWN
7 sold of these desirable 5-room, 1½-bath brick homes with English basements. All have been completely restored and modernized. The living room is large with fireplace, bookshelves and attractive staircase to 2nd floor with 2 bedrooms and tile bath, cheerful dining room and picture window, modern fully equipped kitchen, ½ bath, gas heat, oak floors. Excellent value, $16,500.
W. B. WRIGHT EM. 3380

GEORGETOWN
Very large 5 bedroom semi-detached brick, 4 baths, 5 fireplaces, nice garden, $27,500.
Perfectly restored house with large room for smart shop.
Beautifully restored old house. Huge living room with 2 fireplaces, garden, $35,000.
To remodel: 2 small houses, $7,000-$8,400.
Several excellent large and small commercial properties on Wisconsin ave.
Albert H. Stevens, Realtor
MI. 2908 3272 P St.

GLOVER PARK
Brick, semidetached, 7 yrs. old; spacious living room with fireplace, nice dining room, den and large modern kitchen; 4 bedrooms and 2 baths on 2nd fl.; recreation room, lavatory, laundry, gas h.-w. h., drive-in garage. For further information, please call Mr. Collins, MI. 4311; eves., RA. 9397.
Exclusively with
JAMES L. DIXON & CO.
1739 Connecticut Ave. N.W.

HILLCREST
OVERLOOKING THE CAPITOL
6-room det. brick and frame, being offered for sale for owner as he is leaving the city. Large living rm. with fireplace, guest closet, full-sized bright dining rm., all-electric kitchen large enough for breakfast nook; 3 nice bedrms. with cross ventilation, ample closets, tile bath, full basement, lavatory, oil heat, copper plumbing, built-in garage, large front porch, storm windows; walls and ceilings completely insulated; large well-landscaped lot. Priced at $16,500. Built in 1940. Office open eves.
SENATE REALTY CO.
1109 Eye St. N.W. EX. 3270.

HOME & INCOME
ILLINOIS AVE. N.W.
Semi-detached brick, arranged as 2 apts., good income, large rooms, oil h.-w. h., 2 stoves, 2 refrigerators, garage.
Max C. Schwartz RE. 1584

INDIAN SPRING VILLAGE
A modern, well built Williamsburg Colonial brick. Large living room, screened side porch, nice dining room, good-sized fully equipped kitchen with breakfast nook, 2 excellent bedrooms, tile bath; oil h.-w. h.; full basement; deep, fenced lot. A real buy and priced to sell today.
FLOYD E. DAVIS CO. NA. 0352

K ST., NR. N. CAP. ST. N.W.
Zoned first commercial; brick residence, 8 rooms, 2 baths, complete apt. on 2nd floor of 2 rooms, kit. and bath; owner can occupy first floor and basement, which is arranged into 2 rooms and bath with extra storage in rear. Priced right. Call J. P. Smith with FRED A. SMITH, 1113 17th st. nw. RE. 6661; evenings, AD. 2452.

Mt. Pleasant Beautiful
$15,500
Row brick consisting of 6 rooms, bath, full basement, nice yard. This is an estate and must be sold. To inspect, call
E. R. BOYNTON CO.
4626 WISC. AVE. N.W., OR. 0800 EVES. MR. BEDELL CO. 3385

New Hampshire Ave. Ext.
This brick detached home will satisfy the discriminating buyer. Beautiful living room with fireplace, spacious entrance hall, large dining room and kitchen with side screened porch and ½ bath on main floor. 4 bedrooms on 2d floor and bath, full basement, gas heat, copper plumbing; beautifully landscaped lot; location is superb. If it's a fine home you desire this is it.
RIDGE REALTY CO.
1018 Vermont Ave. N.W. RE. 1578
9 to 9 weekdays, 9 to 1 Saturdays

NEW HAMPSHIRE AVE. EXTENDED
Modern detached brick home, 6 rooms, 2 baths, air-conditioned gas heat; garage. Immediate possession can be had. To inspect call RUDDEN & COHN, INC., EX. 5705, till 9 p. m.

NORTH CLEVELAND PK.
Semidetached brick on large corner lot, nicely landscaped; living room, dining room, kitchen, sun porch, 1st floor; 3 large bedrooms, enclosed heated porch, 2 tile baths, 2d floor. Oil heat, screened, weatherstripped, insulated; full basement, detached brick garage; convenient to transportation, schools, churches, stores. For appointment to inspect call Mr. Northern, SLigo 1689, with
BEITZELL

Owner Moving to Calif.
Detached center hall Colonial, in excellent condition. Large living room (fireplace), side screened porch, dining room and modern streamlined kitchen, complete breakfast room; 2d floor, 4 attractive bedrooms and 2 tile baths; 3d floor, 2 bedrooms, storage. Full basement, oil heat, 2-car detached garage; ½ block from Conn. ave. bus. Close to schools and churches; large, well-landscaped yard. Immediate possession. Call Mr. Watts, OR. 9220.
DRURY REALTY CORPORATION
17[illegible] K St. NW. RE. 1133

NEBRASKA AVE.
JUST OFF RENO ROAD
A splendid white brick Dutch colonial in a really good section. Contains large rooms throughout and can be occupied at once. Other features include large corner lot, recreation room, screened-in porch, slate roof and plenty of storage space. A real value in this location.
EDWARD E. CALDWELL
OR. 2244

PETWORTH
POSSESSION—7 LOVELY RMS. and 1½ baths; 2-story brick. 4 bedrms. Oil h.-w. heat. Full basement. Front and rear porches. Det. garage. Nice yards. Priced to sell with convenient terms. For details call till 9 p. m. weekdays, Sunday 12 to 5.
Wm. Calomiris Prop., Inc.
1012 17th St. N.W. DI. 1655.

PETWORTH, $13,500
Spacious 21-ft. tapestry row brick, in beautiful cond.; 6 lge. rms., 3 porches, full basement with lavatory, Bryant gas h.-w. h.
Frank S. Phillips DI. 1411

IN ST. GABRIEL'S PARISH
Lovely semi-det. home near schools, transp., churches and stores. Excellent condition. Owner occupied, so that immediate possession can be given to you. Has six large, bright rooms, nice yard, brick garage. Only $12,950, on convenient terms. To inspect call RUDDEN & COHN, INC., EX. 5705, 'til 9 p. m.

Saul's Addition—$15,950
Vacant; this large home contains 8 rms., oil h.-w.h., lovely lot, 3-car garage. Completely detached; reduced for quick sale. Inspect with
TABLER, INC.
RE. 5020

SHEPHERD PARK
Detached brick, 3 bedrooms, sleeping porch, 2 baths and fireplace. Nice lot with detached brick garage. Vacant, with unusual terms. Call Mr. Moore with
HARRY DREISEN
616 BOND BLDG.
NA. 7772. Eves., TE. 1736.

S.E.—COLONIAL BRICK
5 rooms and bath; gas h.-w.h.; deep lot. To be reconditioned. Possession in 3 weeks. Call Mr. Holloman, eve's. TR. 3285 with
ALLAN L. KAY RE. 7104

SHEPHERD PARK
For veterans, new brick homes with 3 double bedrooms, 3 baths, fireplace, screened porch, completely equipped automatic kitchen, including garbage disposal and dishwasher, ballroom sized basement. Those who desire the best will seek no more. Only $23,500, on excellent terms. Call till 8 p. m.
Simon & Frank Company
1413 H St. N.W., DI. 6758.

SPRING VALLEY
Large spacious home on better than an acre of wooded ground. 7 bedrooms, 3 baths, full basement with paneled recreation room, maid's room with full bath; 2 large refrigerators and deep freeze unit, gas heat, terra-cotta roofing; all closets are cedar-lined. Shown by appointment only. For further information call
FRED A. SMITH, Realtor
1113 17th St. N.W. RE. 6661.

SPRING VALLEY
FINE HOME FOR LARGE FAMILY
Contains 8 bedrooms and 4 baths, large living room, library, dining room, pantry and kitchen; 2-car built-in garage; gas heat. Miller-built of stone, stucco and half timber, this house is of the finest construction, excellently located and in good condition.
W. C. & A. N. MILLER
DEVELOPMENT CO.
Builders and Developers of Wesley Heights and Spring Valley
4830 Mass. Ave. N.W. OR. 4464

WOODRIDGE
Quick possession. Beautiful detached home. 1st floor, reception hall, living room, dining room, modern kitchen; 2d floor, 3 lovely bedrooms, tile bath; full basement with recreation room; automatic oil h.-w. h.; immaculate condition; large lot with detached garage. Terms. To inspect call
CAMPANELLA & WOOD
EX. 4113. Evenings, AD. 0899.

WOODRIDGE
Lovely 4-bedroom home adjacent to Langdon Park. This home is ideal for large family; 1st floor has 2 bedrooms, living room with fireplace, dining room and ultra modern kitchen; also tile bath; 2nd floor has 2 large bedrooms, cedar closet, tile bath, basement is full with auto. oil heat; ½-bath; 2-car garage. Price $17,950. Call
Finley Associates UN. 0700
Eves., UN. 2173.

THE HOME
in the grand manner; in Crestwood, built within 16-in. stone walls. This home features a rare location on the edge of quietly beautiful Rock Creek Park, where the busy executive or retired tycoon may seek relaxation in the comfort of an estate, yet possess the convenience of living only 2 blocks from 16th, the "Avenue of the Presidents." A luxurious living room with a stone fireplace, a gracious dining room overlooking the lovely shaded yard, a quiet cool den, modern kitchen, restful screened porch, 3 beautiful bedrooms, 2 baths, 2 built-in garages. A distinctive home for dignified family life. Inspection of course, only by appointment.
MARVIN J. DUNCAN & CO.
Building Construction and Real Estate
4420 Conn. Ave. OR. 0400 till 8 p. m.

NEAR GEORGIA AVE.
2-family corner home, in perfect condition; separate entrance; individual gas heat. Only $14,500. Call Mr. Fallin at TR. 2790 with
TABLER, INC.
RE. 5020

GEORGETOWN
Charming white brick home in excellent location, boasts a 28-foot living room which opens through a wide entrance into an 18-foot dining room. Tastefully newly decorated; is especially adaptable for comfortable family life or gracious entertaining. Additional appreciable features on the first floor are a tiled powder room, cozy and colorful breakfast nook and modern kitchen. 2nd floor has 4 bedrooms and 2 tiled baths. 3rd floor has 2 full bedrooms and tiled bath. Full basement has an excellent maid's room and bath, large laundry and ample space for a high ceilinged recreation room, oil hot-water heat with summer-winter hookup. Shown by appointment only. Call Mr. Baldwin, MI. 4311.
Exclusively With
James L. Dixon & Co.
1739 Connecticut Ave. N.W.

HEART OF GEORGETOWN
Comfortable, well located 2-story and basement painted brick, in excellent repair. Tastefully decorated to suit the most discriminating purchaser. First floor, powder room, well-equipped kitchen; 2 large bedrooms with double closets, modern tile bath with tub and shower; garden; 2-car garage; gas hot-water heat. Owner anxious to sell. Terms. Call DI. 1015, till 9 p. m.
Wm. H. Saunders Co., Inc.

DET., 12th and Farragut; lot 50x150; 10 nice rooms, 2 b., oil heat; gar.; hardwood floors; immed. poss.; priced right.
OWENS REALTY ME. 0486

Nr. 14th & Spring Rd. N.W.
ROW BRICK—VACANT
Here's the house you have been looking for. 6 rooms with 3 nice size bedrooms, large back porch. Concrete floor. Newly decorated throughout. Within one minute of fastest transportation in city. And about the same short distance to stores. Schools near. Don't delay in seeing this house as it is priced for immediate sale. Call Mr. Fitzgerald, AD. 0021. Eves., AD. 4033.
Shockey & Moorhead, Realtors

THIS LOVELY DETACHED HOME at 812 Rittenhouse st. nw. has 6 bedrooms and 2 baths, oil heat. Possession at settlement. To inspect call RUDDEN & COHN, INC., EX. 5705, till 9 p. m.

NEW HOME
Ultramodern, near 16th and Park rd. Suitable for elderly couple; 2 bedrms., modern bath, gas heat, fireplace in living rm., and many other features; only 1 left of group of 4. Call J. P. Smith, with
FRED A. SMITH, Realtor
1113 17th St. N.W. RE. 6661.
Eves., AD. 2452

$12,450
New 6-room, semi-detached brick home in NW. Washington. Complete with ½-bath on 1st floor electric garbage disposal, latest gas hot-water heat. Open eves. Out New Hampshire ave. to Eastern Ave., left 1 block to Sheridan [illegible] 2 blocks to exhibit home. GOLDSTEN BROS., 1429 L St. N.W. RE. 1988 till 9 p. m.

Nr. Walter Reed Hospital
Beautiful Detached Brick—$16,750
Consisting of 6 rooms, bath, garage. Full basement. House in wonderful condition. Owner desirous of selling and going to Florida. To inspect, call
E. R. BOYNTON CO.
4626 WISC. AVE. N.W., OR. 0800 EVES. MR. BEDELL CO. 3385

Sale, D. C. Houses 64

OPEN SUN., 2 TO 6
5006 3RD ST. N.W.
6-room, 2½-bath row brick, recreation room, oil heat, built-in garage; modern.
C. GOGOS, 509 E ST. N.W.
NA. 5620. TA. 2732.

RENT RECEIPTS WON'T
buy this comfortable 2-story modern semi-detached brick home located near Greenway Apts., just off Minn. ave. ne. Small cash payment and $75 per month will give you immediate possession. RE. 1988 till 9 p. m. GOLDSTEN BROS., 1429 L St. N.W.

THE HOME
for the economy minded family who prefer the low heating cost and upkeep of a row house, choose from
4215 3RD ST. N.W.
6 rooms, 1 bath; gas heat; garage.
734 INGRAHAM ST. N.W.
6 rooms, 1 bath, 2 enclosed porches, garage.
1125 OATES ST. N.E.
7 RMS., 1 BATH, GAS HEAT, GARAGE
MARVIN J. DUNCAN & CO.
Building Construction and Real Estate
4420 Conn. Ave. OR. 0400 till 8 p. m.

NEAR WARDMAN PARK
8 rooms, 2 baths, built-in garage. Beautiful recreation room. Gas heat. Immediate possession. Eves., AD. 5907.
Auerbach & Co. DI. 3131

IN-TOWN BARGAIN
Nr. Columbia rd. and 20th st. nw.—Large row brick, in excellent condition; 7 rooms (4 bedrooms). Automatic heat. The owner has put a selling price on this house. Immediate occupancy. Call RE. 6650 until 9 p. m.
Colonial Investment Co.

NEAR MONASTERY
Attractive detached house with slate roof. Very large rooms and porches. First floor, living room, dining room and kitchen, lav. Second floor, four bedrooms and bath, finished room in attic. Oil hot-water heat. Full basement. Detached garage and large lot. This house is in good condition and would make a lovely home for a large family. Very reasonably priced for quick sale. Immediate possession. For further information call Mrs. Cogswell, AD. 4350, with
HENRY E. TRIPP
1311 L St. N.W. NA. 6705.

POSSESSION
3900 BLK. EAST CAPITOL ST.—7 large rms. and bath. 2-story brick. Beautiful den in knotted pine on 1st floor. Full basement. Gas A. C. heat. Beautiful yards. A-1 condition. Priced to sell with convenient terms. For details call till 9 p. m. weekdays, Sun. 12 to 5.
Wm. Calomiris Prop., Inc.
1012 17th St. N.W. DI. 1655.

Cool and Comfortable
JUST OFF MASS. AVE.
Delightful detached brick and frame colonial of 6 rooms and tile bath, built-in garage, fireplace, porch, and in excellent condition; 5 years old. Pull-down stairway to large attic, lot 70x175. All 3 bedrooms will take twin beds. Open to an offer.
C. ALLEN SHERWIN, INC.
4241 Wisc. Ave. Realtor. EM. 4450.

OWNER MUST SELL
this very livable and comfortable attached brick home near Eastern High School. 3 bedrooms, 2 enclosed porches, rec. rm., oil hot-water heat. In excellent condition. Small down payment, easy monthly terms. Call RE. 1988 till 9 p. m. GOLDSTEN BROS., 1429 L St. N.W.

BY OWNER
2-family, 7-room attached brick; full basement, auto. gas heat. 2 refrigerators, 2 gas ranges. Renting $130 per month. Could be commercialized. 814 B st. ne.; $12,500; terms.
ALVIN EPLING, UN. 0313

$1,500 DOWN
1100 Block Abbey Pl. N.E.—6 rms. and bath, 2-story brick, Colonial front porch. Full basement. H.-w. heat, coal. A-1 condition. Owner ill and must sell this week. For details call till 9 p. m. weekdays, Sunday 12 to 5.
Wm. Calomiris Prop., Inc.
1012 17th St. N.W. DI. 1655.

OPEN 3 TO 9
New Colonial red brick home, living room 18x15 on treed garden, slate hearth fireplace, modern kitchen has G.E. disposal unit, 2 sizable bedrooms, colored tile bath with shower, floored and insulated attic, full basement with lavatory and laundry tubs, gas hot-water heat. Only one left of this well-constructed group. North of Park rd., west of 16th st.
SEE
1643 MONROE ST. N.W.
TODAY
J. LEO KOLB, INC.
1237 Wis. Ave. MI. 2100
Evenings, MI. 2121

THE HOME
For the economy minded family who prefer the low heating cost and upkeep of a row house—for immediate possession. This home is in excellent condition with reception hall, living room, dining room, kitchen and inclosed heated porch on first floor; 3 bedrooms, bath and inclosed porch on second floor; full basement with shower and gas heat. Lot is 150 ft. deep with 1-car garage on the alley.
MARVIN J. DUNCAN & CO.
Building Construction and Real Estate
4420 Conn. Ave. OR 0400 till 8 p. m.

ST. GABRIEL'S PARISH
Well-located brick containing 8 large rms., including 1st-fl. den and 4 large bedrms.; built-in garage; recently redecorated. DI. 1015 till 9 p. m.
Wm. H. Saunders Co., Inc.

VETERANS AND NON-VETERANS
READY TO MOVE IN
$500 DOWN
BALANCE LIKE RENT
BEAUTIFUL, NEW RED BRICK, semi-det. HOMES; 5 rooms, tile bath and shower, full basement, auto. gas heat and many other features. Priced at only $9,675. NEW DEVELOPMENT within the DISTRICT. Streets newly paved; going fast. We hope you are not too late. EXHIBIT HOUSE open every day, 9:30 a. m. to 6 p. m.
SHIPLEY TERRACE
23RD ST. & ALABAMA AVE. SE.
Jonathan Woodner Co.
BUILDERS, AT. 9643.

VACANT AND OWNER-OCCUPIED home. Now available with as little as $1,500 cash down. For complete information, call
KAY REALTY CO. RA. 2200.

MODERNISTIC HOME
OPEN DAILY 6 TO 9 P. M.
1731 HARVARD ST. N.W.
Near 16th and Columbia rd. (overlooking Rock Creek Park), Mt. Pleasant—Practically new row English basement brick home (only 3 yrs. old). Price only $12,950. Terms: $3,450 cash, bal. payable $56.25 per mo. Absolute bargain. Possession. (22 already sold.)
SHAPIRO, INC.
ME. 1717. Eves. DU. 6692 or CO. 8414.

NEAR CATHOLIC U., $11,950
4-bedroom 2-bath row brick, choice location, redecorated; close to everything. By owner. SH. 4611.

Brick Bungalow, $11,750
This immaculate home has foyer entrance, lovely living room, modern equipped kitchen, with dinette space, 2 roomy bedrooms, full tile bath, stairway to attic, suitable for 2 additional rooms. Full basement, large finished recreation room with bar, o.a.-c. heat, outside entrance.
WOOD-CONLEY CO.
913 Pershing Dr., Silver Spring, Md. SLigo 5700. SH. 0015 till 9.

OWNER—$2,500 DOWN
Near Calvert St. Bridge. Balance like rent. Vacant. Wide tapestry row brick, 6 tremendous rooms, 1½ baths; oil heat, 2-car garage. Call after 6 p. m. No agents. TA. 3555.

DOWNTOWN 1ST COMMERCIAL
9 rooms and bath; h.-w. h.; full price, only $11,950 with $1,250 down.
B. J. CRIVELLA, INC.
3418 14th St. N.W. AD. 0600.

1800 BLK. MASS. AVE. S.E.
4 bedrooms, 2-story and full basement brick; 6 large rooms, 2 rear porches (one encl.); bath and ½; gas h.-w.h., b.i. garage. Convenient terms arranged. Call Mr. Holloman, eve's. TR. 3285 with
ALLAN L. KAY RE. 7104

Sale, D. C. Houses 64

3 GEORGETOWN HOUSES
Few houses in this desirable neighborhood have so much to offer. In addition to 3 bedrooms and 2 baths, there is a study or maid's room and bath. Off the living room is a deep terrace, a flower garden and a large graveled play area for children. House in perfect condition and has an incinerator and a large ventilating fan. Decorated in quiet, good taste, suitable background for modern or antique furnishings. Price $32,500.
A 2-bedroom, 2-bath house, with a really charming living room, opening onto pretty terrace. Dining room and kitchen, also on street level. Upstairs are 2 bedrooms and 2 baths and a sitting room overlooking beautiful gardens. Good storage space in all rooms and a basement.
This newly remodeled house near the park has an unusually large living room with 2 fireplaces, the walled garden is delightful. 2 bedrooms and a bath upstairs. The neighborhood is undergoing changes which will make it one of the most attractive spots in Georgetown. Price has been reduced for a quick sale.
DOROTHY G. WOOD, Real Estate
2531 P St. N.W., NO. 6293.

2033 PARK RD. N.W.
VACANT—8 ROOMS, 2 BATHS.
Modern attractive brick facing into Rock Creek Park. It has Bryant gas furnace, hot-water heat, 2-car garage. Lot 20x128. Priced to sell quickly.
L. T. GRAVATTE
729 15th St. N.W. Realtor NA. 0753

THIS OFFICE
WILL BE
CLOSED
July 4th, 5th & 6th
MARVIN J. DUNCAN & CO.
Building Construction and Real Estate
4420 Conn. Ave. OR. 0400 till 8 p. m.

LIVE IN COMFORT
IN AN
Air Conditioned House
with the finest air-conditioning scientifically designed for year round temperature and de-humidification.
YOU REGULATE IT YOURSELF
4725 Sedgwick St. N.W.
Delightfully Cool and
Open Daily, 2 to Dark
New Miller-built brick Colonial on good-size lot and containing the many fine appointments which distinguish Miller-built homes. Contains large living room opening onto porch, dining room with adjoining porch, den, 1st floor lavatory, kitchen; 3 bedrooms, 2 baths and large finished room on 3rd floor, 2-car built-in garage.
To reach: Out Massachusetts Ave. to 49th St., left to Sedgwick, then left to 4725.
W. C. & A. N. MILLER
DEVELOPMENT CO.
Builders and Developers of Wesley Heights and Spring Valley
4830 Mass. Ave. N.W. OR. 4464.

Near Chevy Chase Club
Charming red brick residence, situated on large lot with trees and shrubbery, planted to afford complete seclusion. 1st floor, living room, with fireplace, pantry, kitchen, powder room, dining room, large screened porch; 2nd floor, 3 bedrooms, 2 tile baths; 3rd floor, 2 bedrooms and storage attic, oil heat, 2-car garage, out-door grill. Possession immediately. Owner leaving, unusual opportunity to buy home that is fairly priced. For appointment to inspect call Mr. Richards, MI. 3350, eves. and hols., HO. 5763.
EXCLUSIVE
D. A. HANES CO., INC.
1600 20TH ST. NW.

VACANT—S.E.
To be reconditioned. 2-story and basement, porch, 7 rooms, 3 kitchens, bath, h.-w. h., oil, 3 garages. Possession can be given in one week. Call Mr. Holloman, eves., TR. 3285, with
ALLAN L. KAY RE. 7104

WHITTIER ST. N.W.
Just off 16th below Walter Reed Hospital. This attractive semi-detached brick home has 4 bedrooms, 2 baths on 2d fl.; stairway to storage attic; 1st fl. has large living room, dining room, sun parlor and modern kitchen; full basement, gas automatic heat, 1-car built-in garage. This house is priced at $19,500 and deserves your immediate inspection. Call Mr. Sebastian, NA. 9300; eves. and Sun., WI. 5946.
BOSS & PHELPS, INC.
1417 K St. N.W.

A LARGE LIVING PORCH
First floor bedroom and bath in this tastefully designed home of Williamsburg brick, situated on a beautiful corner lot. Charming living room, open fireplace, dining room, modern equipped kitchen all on the 1st floor; 3 beautiful sunny bedrooms and bath on the second floor. Attached garage. A real home for particular people.
WOOD-CONLEY CO.
913 Pershing Dr., Silver Spring, Md. SLigo 5700. SH. 0015 till 9.

"THE BEST—FOR LESS"
DAVENPORT ST. N.W.—Possession. Beautiful Chevy chase section. Practically new brick home. 6 rms. 1st floor, powder rm., 2 extra baths, recreation rm., sanitas walls painted throughout. Near all facilities. Call 'til 9 p. m.
MONTELLO AVE. N.E.—Attractive row brick. 1st floor, living rm., bedrm., encl. porch used as kitchen and dinette. 2nd floor, 3 bedrms., bath, kitchen; basement apt., living rm., bedrm., kitchen, bath. Gas heat. Ideal section. Call 'til 9 p. m.
SILVER SPRING, MD.—Loraine Ave.—Vacant. Immediate occupancy. Priced to sell. Det. brick, center hall, 6 spacious rooms, tile bath, full basement, oil heat, 1st floor fully carpeted.
MOUNT PLEASANT—18th St. N.W.—Row brick arranged with 3 apts. of 2 rms., kitchen and bath. Also one front room. Excellent monthly income. Completely furnished. Desirable and convenient section. Price reduced. Call 'til 9 p. m.
BRIGHTWOOD—4th St. N.W.—Immaculate row brick, 6 rms., built-in tub and shower, encl. porch, full bsmt., garage, opened screened porch. Owner occupied. Priced to sell. Can be seen. Call 'til 9 p. m.
Leo M. Bernstein & Co.
1415 K St. N.W. ME. 5400

COLORED—EDSON PL. N.E.
New semidetached brick, 6 rooms, bath, automatic heat; garage; lge. front porch. Call Mr. Davis, DE. 1160—DU. 0930.

COLORED
Vacant—812 11th St. N.E.
10 rms., 2 baths, auto. heat; low as $1,500 down. Move right in. Open daily, 10 a. m. to 8 p. m. DE. 1160.

COLORED
NEW—VACANT
504 45TH ST. N.E. AT EADS—6 rooms, hardwood floors, modern bath, recreation room; air-conditioned and automatic heat. An unusual home. Open 11 a. m. to 8 p. m. DE. 1161.

COLORED
2-FAMILY FLAT
814 11th st. ne. 5 rooms and bath each, $13,750; $1,500 down; auto. heat. Open 11 to 8 p. m. DE. 1160.

Sale, D. C. Houses 64

Colored—7th & Eye Sts. N.E.
Possession with settlement, lovely home, all newly-decorated inside and outside; 2-story brick, 6 large rooms, bath, electricity and gas, hot-water heat, large yard. Priced to sell at $10,950; $1,000 down, balance like rent.
B. KRAFT
712 H St. NE. LI. 6261.

COLORED
2-FAMILY FLAT
5 rooms and bath each, $13,500. $1,000 down. 1012 6th st. ne. Open 12 to 8 p. m. DE. 1160.

COLORED, VACANT, N.E.
7-room semidetached brick, bath and oil heat. Very reasonable down payment. Convenient monthly terms. Possession in 20 days. Call Mr. Holloman, eves., TR. 3285, with
ALLAN L. KAY RE. 7104

COLORED—JUST 1 LEFT
$1,250 DOWN—2-family apt. 12th and D sts. ne. 10 large rooms and 2 baths; 2-story brick; each apt. consists of 5 rooms and bath; separate heating plants, h.-w. h., coal. Move in one apt. and rent out the other. Priced to sell at $10,950. Call till 9 p. m. weekdays, Sunday 12 to 5.
Wm. Calomiris Prop., Inc.
1012 17th St. N.W. DI 1655.

Colored—Nr. 10th & Penn. Ave. S.E
Vacant. Attractive 2-story row brick; 6 good-sized rooms, lovely 3-pc. bath, practically new hot-water heating plant; new roof. A real buy and priced to sell today.
FLOYD E. DAVIS CO. NA. 0352

COLORED—N. W.
400 BLK. MASS. AVE. N.W.—7 large rooms and 2 baths; 2-story brick; oil h.-w. heat, full basement. Ideal for income or home. See this property today. Reasonable down payment. For details call till 9 p. m. weekdays, Sunday 12 to 5.
Wm. Calomiris Prop., Inc.
1012 17th St. N.W. DI. 1655.

Colored—Nr. 14th & Maryland Ave.
2-family home. Good condition. 2 kitchens, 2 complete baths; 6 large rooms; oil h.-w. h.; full basement. Convenient location. Priced right for quick sale.
FLOYD E. DAVIS CO., NA. 0352

COLORED—$1,250 CASH will buy this lovely 9-room brick house, 617 Princeton pl. nw., arranged for 2 families; gas heat. To inspect call RUDDEN & COHN, INC., EX. 5705, till 9 p. m.

COLORED
QUEBEC PLACE N. W.
Just placed on market, large colonial row brick; 7 spacious rooms, including 4 nice bedrooms; basement, ideal for recreation room; automatic gas h.-w. heat; detached garage; wide front porch and 2 inclosed rear porches; well constructed and in excellent condition. A lovely home and priced to sell.
FRED A. SMITH, Realtor
1113 17th St. N.W. RE. 6661

COLORED VETS
See our new semi-detached brick homes in finest SE. area; near spacious Government Park. 6 bright, airy rooms; well furred and insulated; tile bath; hardwood floors; auto. gas h.-w h.; cabinet sink; 36-in. gas stove; 7 cu. ft. refrig., built-in cabinets; heavy steel beams under stairs; full basement; stationary tubs, and copper plumbing.
$10,000. Small down payment; balance monthly on GI. loan at $5.28 per thousand.
Salesman on property, 18th and Erie St. SE. 11 a. m. to 7 p. m. If driving take Nichols Ave. SE. to Morris Rd., left on Morris Rd. past colored Catholic Church or take Garfield Loop bus to Erie and Pomeroy and walk just beyond church.
HINES REALTY CO. LO. 7062.

Houses Wanted 65

ATTENTION—Naval officer, wife and 6-year-old son need 2 or 3-bedroom house or apartment; will sign a year's lease and pay 6 months' rent in advance. EM. 8683.

PETWORTH & BRIGHTWOOD
Cash buyers available for homes in this area. Free appraisals.
KAY REALTY CO., RA. 2200.
5505 GEORGIA AVE. N.W.

7-ROOM HOUSE with 1½ to 2 baths in nearby Va., wanted. JA. 2105.

DO YOU WANT SPEEDY ACTION?
List your house with us. Have many cash buyers who will pay top prices.
ENTERPRISE REALTY CO.
1224 Eye St. N.W. EX. 3400.

IF YOU really want to sell your Virginia properties at a fair price, call GL. 8573, as I have several purchasers. H. A. DARNE, 5712 Wilson blvd. Broker.

WILL PAY ALL CASH for 5 or 7 room house in D. C. or nearby Maryland. Call RA. 6593. No brokers, please.

WE PAY CASH FOR N.E. AND S.E. PROPERTY. MAX MILLER, FR. 2100.

IN VICINITY OF Ben Murch School. Modern home, containing 3 bedrooms, 2 baths, den or recreation room. Between $20,000 and $25,000. EM. 7272.

MAY WE SELL YOUR HOUSE?
Our alert sales department has been chalking up mutually satisfactory sales for many buyers and sellers. We need more houses to sell. Let our next deal be yours. Free appraisals.
R. A. HUMPHRIES.
808 North Capitol, Realtor. NA. 6730.

WE HAVE
15 EXPERIENCED SALESMEN
who are so good that we have exhausted our supply of property. If you have a house or a business you want sold quick
CONTACT US IMMEDIATELY.
Chapman Realty Co., Inc.
REALTORS. RE. 3316.

WE HAVE immediate cash buyers for 20 homes ranging in price from $9,000 to $25,000.
VICTOR WICKERSHAM'S
ABC REALTY & DEVELOPMENT CO.
4625 41st St. N.W

Silver Spring, Chevy Chase and Bethesda
We are in dire need of 2 or 3-bedroom homes in Maryland. We can furnish you with cash for your home. Let us appraise and see your home today. Call SLigo 3700.
Worthington Realty
8427 Georgia Ave.
If no answer, call SH. 1913.

Sale, Suburban Houses 67

MARYLAND

AMERICAN UNIV. PARK
Today's best buy. Large living room, dining room; the well-equipped kitchen has ample storage cabinets, double sink and garbage disposal units. 3 bedrooms are all twin size. All yours for $5,000 cash and $100 per month. Call Mr. Cullins or Mr. Sunday for appointment to inspect.
GRAHAM-HALL, REALTORS
WI. 3250. Evenings, SLigo 7593.

BELTSVILLE, MD.
Three 5-room stucco bungalows with living room, dining room, kitchen, 2 bedrooms and bath, oil a.-c. heat. Price $10,000. Terms.
ALDEN J. KIEFFER
OX. 0836 GL. 7116

BETHESDA
WEST CHEVY CHASE HEIGHTS
The stateliness of large maple trees lend their serenity to the landscaped grounds surrounding this unusual white brick home. Featuring entrance foyer, 19-foot living room, fireplace, patio, sun deck, 3 bedrooms. Oil heat. Built-in garage and white paling fenced yard. Located quiet dead-end street. Near schools. Priced under market at $17,500.
GRAHAM-HALL, Realtors. WI. 3250
Eves., Mr. Perry, LU. 3167.

BETHESDA
Dutch colonial, containing 3 bedrooms and tile bath, living room with fireplace, dining room and modern kitchen, screened side porch; garage; large level lot
A. V. PISANI, REALTOR
8110 Wisconsin Ave., OL. 7300.

BETHESDA
On transportation. Lot 60x140. $150 cash, balance easy monthly payments.
E. M. FRY, INC.
4628 East-West Hwy. WI. 6740-8700.

BETHESDA
Near new Suburban Hospital; 5-room brick home, oil heat, detached brick garage, on a large, level lot. $12,500.
E. M. FRY, INC.
REALTORS
4628 East-West Highway, WI. 6740-8700

Sale, Suburban Houses 67

MARYLAND

BETHESDA
A lovely prewar Cape Cod brick home with lot approximately 130 ft. frontage. 1st floor has living room with fireplace, dining room, kitchen, 2 good-sized bedrooms and tile bath. 2nd floor has 2 bedrooms and bath roughed in. Side porch, detached garage, slate roof, oil h.-w.h. Close to transportation and schools. Good value.
W. B. WRIGHT EM. 3380

BETHESDA
DETACHED BRICK AND FRAME—6 lovely rooms and bath, full basement, full attic; fireplace in living room; slate roof, screened-in side porch, gas a.-c. heat. A-1 condition; conveniently located. Owner leaving city and must sell. For details call till 9 p. m. weekdays, Sunday 12 to 5.
Wm. Calomiris Prop., Inc.
1012 17th St. N.W. DI. 1655.

BETHESDA
New white brick house with 3 bedrooms, 2 baths on second floor; large living room with fireplace, dining room, kitchen, and powder room on 1st floor. Slate roof, copper plumbing, detached garage. A very good buy at $21,750. $15,000 1st trust.
E. M. FRY, INC.
REALTORS
4628 East-West Highway, WI. 6740-8700

BETHESDA, MD.
Modern detached 6-room brick and frame which includes extra fenced lot. 1st floor has living room with fireplace, dining room, kitchen; 2nd floor, 3 bedrooms, tile bath. Attached garage; oil h.-w.h. Priced reasonably at $15,750. Call
W. B. WRIGHT EM. 3380

BRADLEY BLVD. AREA
Ideal home for small family. Stone and brick construction. Large living room with fireplace, dining room, modern kitchen, breakfast nook, screened porch, 2 extra large bedrooms and bath on 2d floor; tiled roof; oil hot-water heat; recreation room; built-in garage. House has been reduced. To inspect call
PHILIP B. KEY REALTY
SLigo 3010 'til 9 P. M.

BETHESDA
$17,500
Bedroom and lavatory on 1st floor. Vaulted ceiling living room, with fireplace; screened porch. Dining room, modern kitchen, 2 bedrooms and bath on 2nd floor; fine large lot with shade trees. Immediate possession. Brick construction. About 7 years old
Call JAMES E. SCHWAB, OR. 5800.
After 6 p. m. call OL. 6139 or WO. 1408.

CARROLL AVENUE
TAKOMA PARK, MD.
Substantially constructed home on attractive well-landscaped site close to all conveniences. First floor, living room with fireplace, large dining room, sun room, well equipped kitchen with pantry. Second floor, three large bedrooms, tile bath and stairway to insulated attic. Hardwood floors and natural chestnut trim throughout. Oil hot water heat, detached garage, full basement. Price reduced for quick sale, early possession. Call Mr. Meade, WA. 1333 or DI. 1015.
Wm. H. Saunders Co., Inc.

CHEVY CHASE, MD.
COUNTRY CLUB SECTION
Detached, 2 stories, attic and basement; 6 rooms, bath, extra toilets. 1st fl. and basement; 2-car garage; nice lot; $18,450; prompt possession; call Mr. White with
WM. M. THROCKMORTON, Realtor
DI. 6092.

CHEVY CHASE, MD.
A most attractive, detached, green shingle home with 6 large rooms, 3 bedrooms and an extra sewing room, tile bath, detached garage, oil heat. Conven. to shopping, trans., school and recreational center. Owner leaving town, wants immed. sale. Possession at once. An excellent value. Call MEt. 1143, until 9 p. m.
J. WESLEY BUCHANAN,
REALTOR

CHEVY CHASE, MD.
Plenty of relaxation is assured on this 150-foot landscaped lawn surrounding this 2-story brick; slate roof, prewar construction, built-in garage; 3 bedrooms, 1½ baths, fireplace in living room; full basement, oil heat; exceptional concrete open porch; nice neighborhood; ¼ block from transportation and shopping. Call Mrs. Sunday for immediate appointment. This will not last at $15,250.
GRAHAM-HALL, WI. 3250.
Evenings, Mr. Perry, LU. 3167.

CHEVY CHASE
Between Columbia and Chevy Chase Clubs, convenient to schools and churches. 3 bedrooms, 2 baths, kitchen equipped with garbage disposal unit and dishwasher, finished room in attic. Call EX. 1522.
Realty Associates, Inc.

CHEVY CHASE
Close to Wisconsin ave. and all facilities, this home has a large living room and dining room, with several windows looking out on wooded rear yard; den, 3 bedrooms and large sleeping porch; suitable for a large family. This price is reduced for a quick sale. Call MRS. CHRISTMAN, eves. OL. 0571.
ALLIED REALTY CORP., WI. 6649.

GREEN MEADOWS
5-year-old detached home in excellent condition; gas a. c. heat; Venetian blinds; near transportation; possession with settlement; full price, only $10,500.
B. J. CRIVELLA, INC.
3418 14th St. N.W. AD. 0600.

KENSINGTON, MD.
Little white house of 5 nice rooms, full basement, oil h.-w. heat, on big lot with garden and shade trees. Good neighborhood near school and transportation.
MODERN REALTY CO.
9713 Georgia Ave. SH. 1141.
Eves., SH. 7834.

KENSINGTON
Very attractive 2-story white clapboard home. Living room with fireplace, dining room, modern kitchen, 2 bedrooms, tile bath, screened porch, prewar construction, full basement, hot-water heat. Fully fenced lot 55x175. Detached metal garage. Convenient to schools, transportation, Naval Medical Center and National Institute of Health. Possession with deed. Price $13,500.
Korzendorfer and Brooks, Inc.
Realtors, Mr. Harper, OL. 5336.
Eves., WI. 1575.

LARCHMONT KNOLLS
We are pleased to announce the completion of our latest group of new homes in this fine Conn. ave. section. These homes are priced at $32,000 and up, and will satisfy the most discriminating purchaser. They include a variety of floor plans and among the group are Colonial, Cape Cod and Williamsburg. There are no two houses alike. Some feature den and bedroom or 2 bedrooms and full bath on 1st floor. Some have 3 bedrooms and 3 baths on second, others 4 bedrooms and 2 baths. All have beautiful large kitchens with the finest of equipment. Large living and dining rooms and powder room are other features. The lots are all large, ranging up to 19,000 sq. ft. We believe these homes are the finest new homes to be found in Washington or vicinity. Don't fail to inspect them.
OPEN DAILY 12 TO 9 P. M. DRIVE OUT CONN. AVE. TO NEW CONSTRUCTION ON RIGHT BETWEEN DUNNEL LANE AND SAUL RD.
EXCLUSIVE WITH
CHEVY CHASE REALTY
4420 Conn. Ave. EM. 1800 'til 9 P. M.

LOCUST HILLS
A very attractive stone and brick Williamsburg Colonial in restricted area, very convenient to transportation, situated on beautiful lot. A little over one acre. There is a living room 30 feet long, dining room, kitchen and beautifully paneled library; 3 large bedrooms and 2 baths on 2d floor; recreation room with stone fireplace, maid's room and bath; gas heat, 2-car built-in garage. This is a very fine home. Priced reasonably. Call Mr. Boswell, NA. 9300; eves. and Sundays, OV. 3250.
BOSS & PHELPS, INC.
1417 K St. N.W.

Near Army Map Service
Just off of MacArthur Blvd., brick bungalow in fine condition with finished 2nd floor of 2 bedrooms. Full basement. Near transportation. $10,450.
E. M. FRY, INC.
REALTORS
4628 East-West Highway, WI. 6740-8700

Sale, Suburban Houses 67

MARYLAND

HAMPSHIRE KNOLLS
Bungalow; brick; 6 rooms and bath; (about 6 years old); a.-c. heat; stairway to attic; large lot; owner leaving city; immediate possession; sensible terms.
A. D. CRUMBAUGH, Realtor
4908 Wisconsin Ave. WO. 1-3-4-6.

RIVERDALE, MD.
New brick, large living room with fireplace, dining room, kitchen and 2 bedrooms and bath; oak floors; front and side porches; stairway to partly finished 2nd floor; full, dry basement; automatic gas heat; nice lot; $12,500; terms.
EXCLUSIVE
ALVIN EPLING, UN. 0313

ROCKVILLE
Charming custom built, detached, prewar brick home, on one of the finest residential streets in Rockville. 1st floor contains large living room, dining room, dining alcove, exceptionally large kitchen, den or bedroom; 2nd floor has 2 large bedrooms and bath, oil h.-w.h., large wooded lot, beautiful shrubbery; immediate possession. Exclusive with
Chevy Chase Realty Co.
4420 CONN. AVE.
EM. 1800 until 9 p. m.

SILVER SPRING
This lovely brick home is only 8 years old and situated on a large beautiful landscaped corner lot. There is a 24-foot living room with open fireplace, dining room and modern kitchen; on the 2nd floor, there are 3 nice size bedrooms and tile bath. Recreation room and built-in garage in basement. Oil heat with air-conditioning. Due to illness in family, original owner is forced to sell and has priced reasonably for quick sale.
Chevy Chase Realty Co.
4420 CONN. AVE.
EM. 1800 until 9 P. M.

SILVER SPRING
Large and lovely 2-story brick, 3 bedrooms, fireplace, built-in garage, large porch, slate roof, Parquet floors throughout; close to schools and transportation. Come out and make us an offer! For appointment call J. E. KAZLEY, SH. 0875.

SILVER SPRING, MD.
New 2-story brick, slate roof, copper gutters, large living room, fireplace, dining room and fully equipped kitchen, 20-foot side porch over attached garage, 3 nice bedrooms and bath. Gas a.-c. heat. Full basement. Possession with settlement. Priced to sell quickly at $16,950. Call to inspect.
Edward C. Holmead, Realtor
SH. 6200 till 9 p. m. or SH. 7588.

SILVER SPRING
3-bedroom bungalow in excellent condition with nice living room, fireplace, dining room, kitchen, full basement, gas h.-w.h., detached garage; on level lot 1 block to stores and buses. Immediate possession. Priced to sell quickly for $11,950. Call
R. J. SCOFIELD
8413 Ga. Ave. SLigo 5300.
If no answer, SLigo 5816.

SILVER SPRING
NEW BUNGALOW
5 rooms, completely equipped kitchen, excellent location. Only 1 left. Can be handled $1,000 down and $70 mo.
PHILIP B. KEY REALTY
SLigo 3010 till 9 p. m.

SILVER SPRING
Prewar brick, living 13 by 23, den, full dining room, equipped kitchen on first floor; 2 large bedrooms and bath on second floor; full basement with half bath, gas a.-c. heat. Franklin and Flower ave. section.
WOODSIDE REALTY CO.
SH. 6440.

SILVER SPRING
Brick Cape Cod, bedroom and half-bath on first floor, 2 large bedrooms and full bath on second floor; adequate closet space, full basement, g.a.-c heat, large level lot, desirable neighborhood.
WOODSIDE REALTY CO.
SH. 6440.

SILVER SPRING
Beautiful custom built English home, 2 lovely bedrooms, built-in garage, sleeping porch. For further information please call.

TAKOMA PARK, MD.
This attractive English type brick bungalow has 3 large bedrms. and 1½ baths on 1st floor, full basement, with living quarters and bath. Please call for further details.

WOODMOOR
SILVER SPRING
Attractive English type, 5 room brick bungalow, stairs to 2nd floor, full basement, oil heat, possession with title. Please call for further details.

SILVER SPRING
Attractive all brick, in immaculate condition, approx. 6 yrs. old, must be seen to be appreciated; features a large liv. rm. with wood burning fireplace, delightful large din. rm., lovely kit. that you would adore, screened porch; 2nd floor, 3 large bedrms. and a full tile bath, lots of closets. Gives you a feeling of a $25,000 home; stairs to 3rd floor. Full, light basement with lavatory and outlet on beautiful level grounds and fenced in rear. Home is situated only short distance from all important points. Must sell quickly as owner is transferred. Please call today for appointment to see this outstanding value.
WORTHINGTON REALTY
Exclusive Agents
8327 Ga. Ave. SLigo 3700
If No Answer, SH. 1913.

SILVER SPRING
Near Four Corners shopping center and bus. 4-bedroom brick Cape Cod, full basement, a.-c. heat. Price, $13,950. Convenient terms.
MODERN REALTY CO.
9713 Georgia Ave. SH. 1141.
Eves., SH. 7834.

SLIGO CREEK PARKWAY
"FUNCTIONAL HOME"
This most desirable residence is constructed of brick and California red wood and contains a lovely living room with fireplace, picture window, 4 steps down to a lower level containing a dining room with picture window, modern kitchen, lavatory, utility room with auto. heat. Upper level from living room contains 3 bedrooms and tile bath. Large wooded lot. $16,350.
W. L. LEBLING, Realtor, WI. 1122.

VACANT BUNGALOW
NEARBY MARYLAND
$950 DOWN $56 MONTH
buys this lovely 2-bedroom asbestos-shingle bungalow. Large living room, modern kitchen with stove and refrigerator, 2 bedrooms, modern bath and shower, plenty closets; full basement, air-conditioned oil heat; stairway to floored attic; large, level fenced lot. Near stores and bus.
CLIFF PIERCY AND CO.
4700 Baltimore Blvd., Hyatts, Md.
WA. 3200

Woodside, Silver Spring
8 rooms, 2½ baths in this attractive brick home situated on ½-acre lot in one of suburban Washington's most attractive residential areas.
MODERN REALTY CO.
9713 Georgia Ave. SH. 1141.
Eves., SH. 7834.

ATTENTION, VETERANS
AND
NONVETERANS
OPEN SUNDAY AND DAILY
11 TILL DARK
716 FORSTON DR., ROLLING TERRACE, MONTGOMERY COUNTY, MD., $1,250 DOWN, $85 mo. Detached center hall bricks; 6 large, lovely rms. and all tiled bath, 2d floor; all tiled powder rm., 1st floor; fireplace in living rm.; gas a.-c. heat, magic chef gas range, all metal kitchen cabinets, built-in ironing board and exhaust fan in kitchen; all copper plumbing, concrete front porch, maid's rm. or clubroom under front porch; large lot. Conveniently located. Veterans approved at $15,250. For details for nonveterans see salesmen on premises. Just limited amount for sale. See these well constructed homes today. To reach—Out Ga. ave. to Piney Branch rd., out Piney Branch rd. to Cedar st., turn right on Cedar to Carroll ave., out Carroll ave., through Takoma about 2 miles to Rolling Terrace development. Watch for our Open signs.
Wm. Calomiris Prop., Inc.
1012 17th St. N.W. DI. 1655.

Sale, Suburban Houses 67

MARYLAND

SMALL CASH PAYMENT
for GI
2-bedroom brick bungalow. Frigidaire, gas stove, Bendix, finished attic, lot fenced in, $9250, 1103 Viers Mill rd., Rockville, Md.
Harry G. Shaw SH. 6760

RAMBLING FIELD STONE HOUSE
MANOR CLUB ESTATES
OVERLOOKING GOLF COURSE
Located on ¾ acre of exquisitely landscaped grounds and containing paneled living room with fireplace, bay-windowed dining room opening onto flagstone terrace, all-electric kitchen, breakfast room, master bedroom, den or additional bedroom and 1½ baths on 1st floor; on 2d floor are 2 bedrooms, bath and child's room; paneled clubroom with fireplace and doorway to sunken garden; maid's room and bath; laundry; 2-car built-in garage.
WILLIAM M. CANBY
Mills Bldg. Realtor. RE. 3732.

VIC. OF COLLEGE PARK
New and modern homes, 5 and 6 room brick construction, kitchen (equipped), gas heat, hardwood floors, full basement. Price, $10,000 and up. For further information, call Mr. Vincent, WA. 1819 or OL. 2273, with
O. B. ZANTZINGER, JR.

VACANT BUNGALOW
Queens Chapel Manor, Md.
5-room asbestos shingle on large lot; oil heat; under $9,000.
KAY REALTY CO. RA. 2200.

NEAR GLENMONT
5-room modern bungalow, with attic, 2½ baths, nearly an acre of ground. $14,750. For further information call MRS. HAYCRAFT, PLeasant 0978, 27 West Washington st., Kensington, Md.

A REAL BARGAIN
3 BEDROOMS, 2 BATHS, $15,950
Owner has bought large home and priced this 7-year-old detached brick house low for prompt sale, situated in New Hampshire ave. Highlands; an established community of better homes; includes living room with fireplace, din. rm., kitchen, 2 bedrooms, and bath on 1st fl.; 2d fl. has bedrm., bath and large storage rm., suitable finishing into 4th bedroom; slate roof; copper gutters and piping. Insulation, oil heat, etc. Reasonable down payment from acceptable purchaser. See this now. It is a buy.
BURR & YOUNG, Realtors DI. 2328

$850 Down, $65 Per Month
will purchase this new 3-bedroom brick home in beautiful Cheverly, ready to move in. Vet. approved at $12,250. Call RE. 1988 till 9 p. m. GOLDSTEN BROS., 1429 L St. N.W.

PRICED FOR QUICK SALE
In Silver Spring—2-story brick, 3 bedrooms; built in 1946; perfect condition; side porch, fireplace, full basement. A good neighborhood. Call owner, PLeasant 1278, or come to 2111 Dayton st., 1 blk. east of 10600 Georgia ave. nw.

IMMEDIATE POSSESSION—New, never occupied. 6 rms., 1½ baths, white-painted brick; could add additional bedrm. on 1st floor; lot 10,201 sq. ft., fenced for child's safety; location, Jones Bridge rd., next to Conn. ave., Ch. Ch., Md. $5,000 cash payment required; price, $23,500, or, if you prefer to build, will furnish liberal bldg. loan. Representative on property daily, 1 to 8 p. m. FULTON R. GORDON, 1427 Eye st. nw. DI. 5230. Brokers' attention.

Brick Bungalow, $11,500
SILVER SPRING
Attractive 5-room bungalow, ideally located in lovely neighborhood. Large picture windows, copper plumbing, unfinished attic, basement and g.a.-c. heat.
WOODSIDE REALTY CO.
SH. 6440.

Garden and Poultry Place
5 rooms and bath, stucco, newly redecorated. Front and closed-in back porch, basement, furnace heat, continuous hot water; 1 acre of garden and beautiful shade trees; garage and other outbuildings; 5 miles from D. C., price, $11,500, terms.
HOMER EPLING, UN. 0313

THE HOME
for the small family. This beautiful 5-room bungalow is located on a large lot, landscaped to suit the whole family. The home is spic and span, with 2 bedrooms, 1 bath, living room, dinette, kitchen and utility room, all on 1st floor. Priced at $9,500. $1,500 down.
5704 30th Ave.
Queen's Chapel Manor, Hyattsville
MARVIN J. DUNCAN & CO.
Building Construction and Real Estate
4420 Conn. Ave. OR. 0400, till 8 P. M.

Near Naval Hospital and Public Health
Several new brick homes with bedroom and bath on 1st floor. 2 large bedrooms and bath, 2d floor. Select yours now and pick out your own paper and your linoleum for the kitchen floor.
E. M. FRY, INC.
REALTORS
4628 East-West Hwy. WI. 6740-8700.

4-BEDROOM BUNGALOW
Prewar quality built and in new-house condition. Roomy and attractive, ultra modern kitchen, built-in garage, recreation room, oil hot-water heat, large landscaped lot. Only $11,500, with reasonable terms offered. Call NA. 9797 till 9 p. m. Exclusive.
Capital View Realty Co.
REALTORS 925 NEW YORK AVE.

EASY TERMS
Spacious New Homes
SILVER SPRING AREA
Call today for an appointment to inspect these new homes; 1st floor has living room, with fireplace; dining room, well equipped, modern, kitchen, large porch, built-in garage; full basement; 2nd floor: 3 large bedrooms and tile bath; large lot in addition to many unusual features.
GRAHAM-HALL
REALTORS. SH. 6626.

ARE YOU READY
to move in this new 6-room and bath asbestos frame? 1st floor has large living room, kitchen and 2 bedrooms; 2nd floor has 2 bedrooms; oak floors, h.-w. h.; large lot, Beltsville; $9,750; GI or $2,000 cash.
ALVIN EPLING, UN. 0313

G.I., 4 Bdrms., ⅜-Acre
Lovely Cape Cod. Full basement, oil h.-w. heat; immed poss.; 1 block from bus; $11,500; $1,000 down, $56 mo. Also GI's. O. L. Murdock, SH. 4611.

OPEN 10 to 6
EVERY DAY
120 ASPEN ST.
CHEVY CHASE, MD.
On a beautiful street of fine homes between the 2 clubs we offer a white brick Colonial, 4-bedroom, 2-bath home with finished 3rd floor of 2 rooms and bath. A very large living room with fireplace, dining room, modern electric kitchen, den and powder room on 1st floor; full basement, oil heat, screened porches and garage.
To reach: Drive out Conn. ave. to Aspen st., turn left to Sign.
E. M. Fry, Inc., Realtors
WI. 6740. 7240 Wisconsin Ave.

Sale, Suburban Houses 67

VIRGINIA

ALEXANDRIA
3-BEDROOM BRICK COLONIAL
SEMIDETACHED DWELLING
This 2-story dwelling has a side and rear garden. The 1st floor consists of living room with fireplace, dining room, kitchen and ½ bath; the 2nd floor, 3 bedrooms and tile bath; basement with oil h.-w. h. and laundry tubs. Price $18,000. Terms. Worsham & Wade, ALex. 7411; Eves., TE. 3193.

ALEXANDRIA
Small, remodeled house, Greek Revival architecture; 4 open fireplaces; garden. Immediate occupancy, $15,250. Terms.
EDWARD VAN DEVANTER
NA. 0620

ARLINGTON
North of Lee Highway; 6-room 1½-bath stone home in excellent condition throughout; situated on ⅓-acre shaded lot; variety of shrubbery and fruit trees, garden plot, stone garage. Priced for quick sale. Immediate possession. C. S. Shillingburg, Exclusive Agent, 4615 Lee Highway. OX. 2624.

BELLE HAVEN
Spacious detached center-hall brick home on corner lot with beautiful view of the Potomac. There are 8 rooms, 4 bedrooms; also 2 bedrooms and bath 3d floor. Very suitable for large family desiring nice home in refined community. An exceptional value at $26,950. Owner says sell, make offer. Call Mr. Boswell, NA. 9300; eves. and Sunday, OV. 3250.
BOSS and PHELPS, INC.
1417 K ST. N.W.

Sale, Suburban Houses 67

VIRGINIA

ARLINGTON
6-room brick, immaculate condition, located on nice corner lot, convenient to buses, schools and shopping center. Long living room with fireplace, screened-in porch, nice sized dining room, large kitchen completely equipped, 8-ft. refrigerator with deep freeze section, 3 bedrooms, 1 large master bedroom, running across the entire front of the house, full basement, automatic oil heat and practically new Bendix washer. Attached garage; 4-ft. Anchor wire fence around back yard. Immediate occupancy. Easy terms. Priced to sell at once.

ALEXANDRIA
Artistically decorated, attached brick home on a quiet street; 3 bedrooms with tile bath and ample closets and storage on 2d floor. Living room with corner fireplace and guest closet, screened porch, dining room with picture window overlooking small back garden, compact efficiently equipped kitchen, full basement with ½ bath, recreation room containing fireplace and full sized windows facing garden, hot-water heat, summer-winter hookup. Owner transferred from the city. Priced $11,500; will go G. I.; financing particularly attractive.
HICKS REALTY CO.
3706 Mt. Vernon Ave., Alexandria, Va. OV. 3835, OV. 3967. Eves., TE. 0933.

AURORA HILLS
5-room frame bungalow, screened front porch, nice level lot, vacant.
J. LEE PRICE
2303 S. Arl. Ridge Rd.
JA. 1504-IVy 1272.

BEVERLEY HILLS
Beautiful combination of brick and white frame, with slate roof, copper plumbing, 1-car attached garage, side screened porch, beautiful shaded lot, partly fenced; 3 bedrooms and tiled bath upstairs; living room with fireplace, dining room, kitchen, full basement, oil heat and all other features that it takes to make a quality home plus a location in one of the finest sections.
ARLINGTON REALTY CO.
2204 Wilson Blvd. OL. 1900, OX. 4123

BEVERLY HILLS
3406 HALCYON DRIVE—The largest rooms I have seen in any house in Beverly Hills. 3 bedrooms, 1 bath. Price $17,500 with $5,000 cash. Vacant. Immediate possession. To inspect, please call LELAND D. BRECKENRIDGE, eves. and Sun., TE. 3775, with HENRY E. TRIPP, Realtor, 1311 L st. nw. NA. 6705.

BEVERLEY HILLS
Owner must sell. Seven rooms, large level lot, very near schools and bus. TE. 9157.

BEVERLEY HILLS, ALEX.
VACANT
See this lovely 3-bedrooms, 2½-bath brick home; everything about this home is nice. All one must do is buy and move right in. No waiting for someone to move first. The yard is large wooded fenced and covered with a lovely lawn. Truly a beautiful home and the price under $20,000. Terms.
For appointment to see
DIAL AL. 7676
Eves., AL. 0867-TE. 2529.
R. A. DEMPSEY & J. B. SWARTWOOD
1906 Mt. Vernon Ave., Alex., Va.

CAPE COD ON ½ ACRE
See this 2-bedroom home today. Also living room and dining room, modern equipped kitchen, full bath, attached garage, excellent condition inside and out. Only 10 miles from D. C. Call for appointment now.
MILTON G. SMITH
4219 Wilson Blvd. OW. 7200.

CHEAPER THAN RENT
Five-room 2-story brick Colonial for only $2500 down, balance $58 per month, including taxes and insurance. 2 large bedrooms, living room with fireplace, dining room and equipped kitchen, full basement. Ready for occupancy. Call for appointment immediately.
MILTON G. SMITH
4219 Wilson Blvd. OW. 7200.

YOU CANNOT BEAT THIS
2-year-old 2-story brick home; green tile bath, oil heat, large rooms, maid's room and recreation room in basement. Near shopping center and buses. Only $12,000 with $2,000 down.
Longacres Realty, OX. 1016

CONVENIENT TO PENTAGON
ARLINGTON
Attractive 5-bedroom brick home with wonderful location for privacy; in good residential section, yet only 3 blocks to shopping center, 10-cent bus, one blk. to school; oil heat, air cond.; modernly equipped kitchen, nice yard; 2-car brick garage, suitable for remodeling into guest house; $16,500, with substantial cash payment. Call
DICK BASSETT, Realtor
CH. 5057 CH. 4311

LET US SHOW YOU
this truly beautiful colonial home in lovely wooded section near Washington Golf and Country Club. On one side of the lovely center hall is the unusual paneled living room with screened porch, on the other side is the large dining room and fully equipped electric kitchen. Also ½ bath on 1st floor. Upstairs are 3 bedrooms and 2 full baths with walk-up stairs to attic. Knotty pine recreation room with fireplace and bar, maid's room and full bath in basement.
M. T. Broyhill Co., Inc.
CH. 0699 or CH. 7500, Ext. 132

ARLINGTON
COMFORTABLE LIVING
Well-constructed, attractive 8-rm. brick and garage in restricted residential comm. less than 10 min. to Wash., Pentagon and Navy. This house contains spacious liv. rm., fireplace, den, din. rm., equipped kitchen, 4 bedrms., 2 tiled baths, full bsmt, ample space for recreation rm.; oil heat; price reduced for quick sale. Conv. terms.
We also have various types of homes to suit YOUR needs. For further information please call
CAPUTI REALTY CO.
Realtors. Phone PA. 2123.
Eves., OW. 5161 or CH. 4266.

ARLINGTON
BELLEVUE FOREST
A distinctive stone home in a restricted community. Mere words cannot describe the charm of this home. See it today. Shown by appointment only.

NEAR PAROCHIAL SCHOOLS
In Falls Church; beautiful picture bungalow with 3 nice bedrooms, full basement, oil hot-water heat; located on large attractively shaded lot; immediate possession; reasonable terms.

AWNINGS ALL AROUND
Cool screened porch, 5 lovely rooms on one floor; room for expansion; this brick bungalow won't be around long. Immediate possession; excellent lot; only $3,000 down.

TRULY ATTRACTIVE
This charming brick home constructed by one of Virginia's best builders; has 7 family-size rooms, ½ bath on first floor; full bath and powder room on second floor. The kitchen is equipped to please the discriminating home maker. There is also full basement and attached garage. Convenient location. Only $5,000 down.
ROBT. N. BRUMBACK CO.
REALTORS. OW. 7330.
Lee Highway at Lorcom Lane.

CORNER HOME
IN ARLINGTON
Detached brick residence has 6 spacious rooms, 1st-floor lavatory, air-conditioned oil heat, real fireplace, large screened porch and attached garage. Price of $19,500 includes Venetian blinds, Frigidaire and Bendix washer. Owner is moving to Richmond and must sell this practically new home built last Sept. in one of the most beautiful sections of suburban Virginia. Phone Mr. Thompson, with
SHANNON & LUCHS CO.
1505 H St. N.W. NA. 2345.

CHANTILLY
It is a good value. 3-bedroom, 1½-bath brick home on 55 acres with excellent mountain view. Oil hot-water, 2 fireplaces. Eves., MI. 2121.
J. LEO KOLB, INC.
1237 Wisc. Ave. MI. 2100.

CHERRYDALE
1 acre, 4-bedroom home, auto. heat, slate roof; available. L. McGEE KING, GL. 5273—CH. 5508.

Ideal Doctor's Location
NICE BUILDING
ON MAIN THOROUGHFARE
Alexandria, Va. For up and coming young doctor just out of service is this much desired location. In excellently populated area needing doctors and dentists—a perfect location for doctor using building for both residence and business or group of doctors to use this excellently constructed building, in new-house condition throughout on ½-acre ground arranged ideally for medical center. Immediate possession. Owner having to leave city. Priced for immediate sale. $15,000 cash will handle, balance conveniently financed.
EDWARDS REALTY
CH. 4733. GL. 5136. CH. 8936.

Falls Church Bungalow
5 delightful rooms, front porch, full basement, brand-new oil hot-water heating system, nice fenced lot with detached metal garage; immaculate inside and out. This is an excellent buy at $9,750. As little as $2,500 cash will handle.
DOMINION INSURANCE & REALTY AGENCY
3103 10th St. North, Arlington, Va. GL. 6338. OX. 1719.

Continued on Following Page.

Sale, Suburban Houses 67

Continued From Preceding Page

VIRGINIA

FALLS CHURCH

California bungalow in exclusive section on about 1 acre of beautiful ground. Large living room with fireplace, attractive dining room, large fully equipped kitchen, entrance hall, 2 large bedrooms, tile bath, 6 closets; basement, oil heat, garage and large screened porch. Owner leaving. Priced to sell for cash above 1st trust of $10,500. This property is worth looking at. It may be just the place you have been looking for. To inspect call
G. C. KEELER, Realtor
Office Open Until 9 P. M.
3012 Mt. Vernon Ave., Alex. TE. 2760

FALLS CHURCH
BY OWNER—MUST SELL
Brick Cape Cod, 6 large rooms, 1½ baths, fireplace, full basement, large lot, near everything. No agents. AX. 3398.

FALLS CHURCH
New brick 4-bedrm. home in excellent location and convenient; 1½ baths, built-in garage, gas heat; ample space for recreation room. Office open evenings.
SENATE REALTY CO.
1109 EYE ST. N.W. EX. 3270.

LYON PARK BUNGALOW
$11,950
This is a most attractive center-hall home priced to sell. The rooms include living room with fireplace, large dining room, equipped kitchen, 2 bedrooms and bath. Large front porch, full basement and hot-water heat. ½ block to bus and 2 blocks to shopping. If interested phone
MANNAS REALTY CO.
2116 Wilson Blvd. GL. or OX. 2784.

YATES GARDENS
730 S. ROYAL ST., ALEX.
Attractive 2-bedroom brick Colonial, ample closet space, random width floors, living room with open fireplace and built-in book case, modern fully equipped kitchen, oil a.-c. heat; newly redecorated; lovely enclosed front and back yards, with brick patio; quick poss.; $13,200. Open Fri., Sat. and Sun., 3 to 7 p. m. or by appointment. TE. 7028.

NORTH ARLINGTON
There are so many nice things about this home that I can't enumerate them; you have to come in and see; 6 rms., beautifully decorated and charmingly arranged with picture windows, patio, and beautiful grounds covering more than an acre and a half; has 2-car garage, tool house and workshop; has many kinds of fruit and berries; this property is modern in every respect, and is a veritable haven of rest, and is only 1 block from transportation. To inspect, call
L. McGEE KING
1561 Wilson Blvd. GL. 5273. CH. 5508.

TAUXEMONT, VA.
Lovely detached brick bungalow on corner lot with ½ acre of ground at sacrifice price of $14,500. 3 nice bedrooms with modern bath, large living room with fireplace, dining room and kitchen; full basement with oil heat. This house deserves your immediate inspection. Call Mr. Sebastian, NA. 9300. Eves. and Sun., WI. 5946.
BOSS & PHELPS, INC.
1417 K St. N.W.

NEED to buy? Need to sell? Phone us your problem and receive pleasant personalized service.
CARROLL BICKLE, Realtor
Room 211, 2420 Wilson Blvd.
GL. 2056. OX. 1732.

6 ACRES
On No. 1 hwy. We have 6 acres of land with road frontage of 240 ft. and an attractive new bungalow with living room, 34x16, fireplace; 2 bedrms. and bath, oil h.-w. heat.
ALDEN J. KIEFFER
OX. 0836—GL. 7116.

3-BEDROOM BRICK
We have a 2-story brick with attached garage. You can get immediate possession. It has a living room with fireplace, dining room, equipped kitchen and ½ bath on first floor; also has nice screened porch off living room; on 2d floor you have 3 nice-sized bedrooms and bath; full basement, oil a.-c. heat; outside entrance; equipped with Venetian blinds. Priced to sell.
ALDEN J. KIEFFER
OX. 0836—GL. 7116.

IN PERFECT TASTE
In an exquisite setting of homes and trees. Brick bungalow with low sweeping lines. Lovely large liv. rm. with fireplace, din. rm., 2 bedrms., tiled bath and equip. kit., upstairs to 2 more bedrms., full basement, oil heat, copper piping, laundry trays, etc. For further information call
THE BRANT COMPANY
2334 Wilson Blvd. GL. 4216.

3-Bedroom Brick — $10,500
Located 2 blocks from New Navy Annex and 1 block from transportation and shopping. Living room with fireplace, dining room, kitchen, 3 bedrooms and bath. Excellent condition. Convenient financing. Call 'til 9 p. m.
J. Wesley Buchanan
1501 Columbia Pike.
CH. 1341. OX. 2798.

$500 DOWN
buys 4 acres waterfront property and an unfinished house. This is an ideal set up for a man with limited cash and some mechanical ability to own a nice home with ample grounds. Balance payable like rent. Act quick if interested. Total price, $7950.
AL BAKER & SON
116 S. St. Asaph St. AL. 6644.
Open Sundays.

OWNER MOVING WEST
Offers this completely furnished brick house in Alexandria, at the bargain price of $9000. Nr. Southern Station and Reed Theater; 5 rooms, 2 bedrooms, tile bath, kitchen equipped with new electric refrig., full basement, oil heat. For further particulars call RE. 6650 until 9 p. m.
Colonial Investment Co.

CALL GL. 1900 OR OX. 4123
And ask one of our salesmen to give you a complete description of homes and financing in our 3 new subdivisions. Prices from $9,450 to $12,150. Cash payment from no down payment to $820 for veterans. Houses vary in size and construction to suit your needs, so please call for full description.
ARLINGTON REALTY
2204 Wilson Blvd. GL. 1900, OX. 4123

MADE TO ORDER
For honeymooners, is this lovely English tapestry brick home. From the paneled liv. rm., din. rm., downstairs bedrm., tile bath and kit., through the 2 bedrms. and the tile bath up. This home has "Eye Appeal."
THE BRANT COMPANY
2334 Wilson Blvd. GL. 4216.

2-BEDROOM BRICK HOME AT $11,950
Just right for the small family. In addition to the 2 bedrooms and tiled bath there is a living room, dining room and kitchen. All have just been redecorated. Full basement and very attractive recreation room. Also nice screened back porch and fenced lot.
ARLINGTON REALTY
2204 Wilson Blvd. GL. 1900, OX. 4123

DOCTORS' ATTENTION
Adjacent to North Arlington's busiest intersection, 9 rooms plus full light basement, 3½ tile baths, special wiring and other unique features incorporated in the original plan of this brick home. Immaculate condition. For other details call
FRED J. GEORGE, REALTOR
2173 N. Glebe Rd. GL. 6777-OX. 0141.

$500 DOWN, $65 MO.
NEW AND MODERN
4-room and bath bungalow with full basement, drive-under garage. Town water. Gas range, hardwood floors. Provision for 2 more bedrooms. Laundry tubs, oil heat, automatic gas hot-water heater. Close to schools and shopping center. 20 miles D. C. Possession 15 days. Price $9,750.
MANY OTHER BARGAINS INCLUDING LARGE FARMS AND PRE-CIVIL WAR ESTATES.
R. C. PRINTZ
Herndon, Va. Herndon 69.

Few Blocks Clarendon
Right off Wilson Blvd., stately 2-story brick, 6 rooms, electric kitchen, big attic, recreation room and bath, oil heat, garage; $18,500. M. L. Alvig. CH. 1901.

NEAR WILSON BLVD.
Within ½ block of 10c bus and shopping is this 5-room brick; it has living room with fireplace, dining room and kitchen, 2 bedrooms and bath; full basement with summer-winter oil heating system. If interested, call
MANNAS REALTY CO.
2116 Wilson Blvd., GL. or OX. 2784.

JUST LIKE MAGIC
This house feels like a home. Step into the cool studio-living room and notice the peace and quiet possible with the careful use of soft colors. 3 bedrooms, 3 baths, master bedroom and bath on 1st floor. Reasonably priced; cash will talk when price is discussed.
Real Estate Service, Inc.
LEE HIGHWAY AT GLEBE RD.
GL. 0561. OX. 2585.

BRICK PAVED PATIO
Barbecue, abundance of flowers, high trees, make a perfect frame for this picture of a stone Williamsburg featuring 3 bedrms., 2 tiled baths, lovely screened liv. porch, spacious beaut. decorated rooms throughout. Only 10 min. to D. C. in one of N. Arl. most fashionable locations. For further information call
THE BRANT COMPANY
2334 Wilson Blvd. GL. 4216.

Sale, Suburban Houses 67

VIRGINIA

MOVE RIGHT IN
this prewar all-brick colonial home; 2 bedrooms, finished recreation room with ½ bath, unusually lovely yard with detached garage. Price, $13,750.
M. T. Broyhill Co., Inc.
CH. 9699 or CH. 7300, Ext. 132

MASSIVE STONE — DELICATE BALANCE—REAL LIVING
Pleasure can be enjoyed in this craftsman's architectural achievements. A wide side hall entrance. Spacious living room, large dining room that solves entertainment space worries. Exceptionally large well arranged kitchen and paneled study with stone fireplace and adjoining full tile bath. All arranged on the 1st floor. Upstairs are 3 beautiful bedrooms, full tile bath and large pvt. sun deck. The basement features an unusual rustic finished recreation room with fireplace, ½ bath, laundry and utility room, with inside entrance to attached garage. Cooling green velvet lawn covers an exceedingly large corner lot. Studded with trees and large flowers. The location, setting and surroundings are appropriate for this quality home priced just over $25,000. Financed to suit the discriminating buyer. To inspect call
ARLINGTON REALTY CO.
2204 Wilson Blvd. GL. 1900, OX. 4123

ENJOY OUTDOOR LIVING
In this smartly unique Calif. rambler on ¾ rustic wooded acre. Step down picture liv. rm. with fireplace and beamed ceiling, overlooks wooded hills through French doors and wide balcony, step-up din. rm., 2 lovely bedrms. and tiled bath. Every inch designed to please the artistic and discriminating.
THE BRANT COMPANY
2334 Wilson Blvd. GL. 4216.

55 VETERANS CANNOT BE WRONG
That's how many have bought homes in our new development. Ramblers, bungalows and conventional 2-story homes to choose from. Large rooms and full basements. For further details call
Longacres Realty, OW. 5313

5-Room White Colonial
In attractive Milburn Terrace; living room, dining room and kitchen downstairs; a large, medium-sized bedroom and bath upstairs; other features include a side porch, a part basement and oil air-conditioned heat. Price, $9,700. $1,700 cash required.
DOMINION INSURANCE & REALTY AGENCY
3103 10th St. North, Arlington.
GL. 6338. OX. 1779.

8-ROOM FRAME
5 bedrooms, living room, dining room, kitchen and bath, utility room, hot-water heat; on large lot, 2 blocks from 15 min. bus service; excellent buy; $2,000 down. Call Mr. Dowhower.
CURTIS E. MARTIN, Realtor
120 S. Royal St., Alex., Va.
TE. 2548 AL. 6815

BARCROFT SPECIAL
Lovely 2-story brick, 6 rooms, 1½ baths; full basement, oil heat, copper plumbing. Close to everything. Priced to sell with fast poss. Call 'til 9, OX. 0017.
HARRINGTON REALTY

CAPE COD BRICK
New 1½-story brick house in residential section of Alex. House contains living room with fireplace, dining room, equipped kitchen, breakfast room, 2 bedrooms, tile bath with shower. Large 2nd floor. Nice lot.
HOLDEN AND CO.
Real Estate and Insurance
106 N. St. Asaph St. Call AL. 2200
Eves., AL. 1837

HOUSE WITH INCOME
We offer a large home that gives the owner an apt. to live in with a possible income of up to $40 overpayments on house. Full price, $13000 with $3500 down. Payments approximately $69 per month. Part of 2d floor now rented at $80 per month. O.P.A. approved with a possible $30 increase. Good location with schools, transportation, shopping, etc.
AL BAKER & SON
116 S. St. Asaph St. AL. 6644.
Open Sundays.

IF YOU really want to sell your Virginia properties at a fair price, call GL. 8573, as I have several purchasers. H. A. DARNE, 5712 Wilson blv. Broker.

SERVICE PERSONNEL
My 17 years of real estate experience sandwiched in between service in 2 wars is yours for the asking in your endeavor to find a suitable home during your tour of duty here. Just call LELAND D. BRECKENRIDGE, Broker, TE. 3775.

$8250. 2-story, 5-room masonry home painted white; convenient to Pentagon bldg. with good transportation and shopping center nearby. A comfortable home for a small family making an ideal arrangement for low cost housing on very easy terms. Featuring living room, dinette, fully equipped kitchen; 2 very comfortable bedrooms, bath and several nice closets. Can be bought with $1750 cash. DICK BASSETT, CH. 5057.

ENGLISH BRICK
This is a beautiful home on a lovely lot 118x260, only 4 years old, containing living room 21x16, dining room 13x13, fully elec. kitchen, breakfast room 21x9, on the 1st floor. 2d floor has 3 bedrooms and 2 tile baths. Recreation room with fireplace and ½ bath, oil air-conditioned heat. Transportation at the door. Call till 9 p. m.
J. WESLEY BUCHANAN
1501 Columbia Pike
CH. 1341. OX. 2798.

BRICK SEMIDETACHED
Total price of $9,750, with $2,000 cash and balance like rent, buys this 5-year-old 2-bedroom home, located close to transportation, shopping and schools. Call for appointment to inspect.
J. WESLEY BUCHANAN
1501 Columbia Pike
CH. 1341. OX. 2798.

Looking for Something?
This might well be it. 2 master (oversized) bedrooms and tile bath; 22-foot living room opening onto a shady porch; dining room for the larger family and modern equipped kitchen; full basement; built-in garage; brick prewar construction; located in exclusive Lee Heights. Priced to sell at $15,500.
Real Estate Service, Inc.
LEE HIGHWAY AT GLEBE RD.
GL. 0561. OX. 2585.

BRICK COLONIAL
Can you use 2 bedrooms, located in a lovely section of North Arlington, 1 block from bus, schools and shopping? Unusual lot with beautiful shrubbery and fruit trees; excellent condition; full basement, oil heat, Venetian blinds, complete kitchen. Priced for quick sale. $13,950. $3,500 cash, balance less than rent.
HALL REALTY CO.
Courthouse Sq., Arlington, Va.
OW. 5858. OX. 1007. Nights, GL. 8241.

3-Bedroom Brick Colonial
This fine pre-war built home is ideally located on a corner lot, beautifully shrubbed and landscaped; 1st floor has living room, dining room and fully equipped kitchen; side, screened porch, open stairway leading to 3 bedrooms and tile bath, 5 closets, full basement with game room. Owner being transferred.
MANNAS REALTY CO.
2116 Wilson Blvd. GL. or OX. 2784.

ARLINGTON PLUM
Just that when you buy a 5-yr.-old colonial in the country club area for $9,700 with $1,700 down. Get aboard quickly.
THE BRANT COMPANY
2334 Wilson Blvd. GL. 4216.

4 BEDROOMS, 1½ BATHS
$18,750. Yes 4 bedrooms in addition to a nursery, garage, built-in; full basement, living room with fireplace, rear screened porch, copper plumbing, oil heat, immed. possession. Call 'til 9 p.m.
J. WESLEY BUCHANAN
1501 Columbia Pike
CH. 1341. OX. 2798.

LOOK . . . IT'S NEW!
You can move into this new 3-bedroom 1½-bath home tomorrow. Master bedroom and ½ bath on 1st floor; living room with fireplace, bright and cheery dining room, equipped kitchen, clear gas-fired hot-water heat and plenty of recreation room. Priced to sell on today's market at $15,950.
Real Estate Service, Inc.
LEE HIGHWAY AT GLEBE RD.
GL. 0561. OX. 2585.

LOOKING FOR A HOME?
If you have just arrived and need assistance in locating the section in which you would like to live and the kind of house you would need for your family, give us a call. We will be glad to tell you about the different sections of Arlington and Fairfax counties and show you the home that might suit your need. This is a friendly service offered you by
RUNYON & BASKIN, Realtors
FA. 1985-2500. Eves., CH. 7173-0457

2½ ACRES
This is just what you have been looking for, Colonial brick with center-hall plan, large living room, dining room, kitchen, den and ½ bath on the 1st floor; 2nd floor, master bedroom, and bath; 2 other bedrooms and bath; full basement with outside entrance, oil hot-water heat, semifinished recreation room with fireplace, maid's room and bath.
ALDEN J. KIEFFER
OX. 0836 or GL. 7116.

DOUBLE TAKE
Warranted by this pair of brick bungalows that will have a finished upstairs in addition to 5 large rooms with fireplace, tile bath, equipped kit. and full basement. Nice wooded lot. For further information call
THE BRANT COMPANY
2334 Wilson Blvd. GL. 4216.

Sale, Suburban Houses 67

VIRGINIA

3-BEDROOM HOUSE
ON CORNER LOT
This fine home in a prepossessing setting of approximately an acre has a living room with fireplace, dining room, sun parlor, kitchen and bath on the 1st floor and 3 bedrooms and bath on the 2d floor. There is a full basement which includes a recreation room and garage. Other features include oil heat, electric range and refrigerator, and carpeted living room. The house is insulated and weatherstripped. Price, $20,000; cash $5,000.
MASON HIRST
Annandale, Va., at the end of Columbia Pike. Phone ALex. 5812. Closed Sundays.

BEAUTIFUL BRICK HOME
of finest quality, in immac. cond., located in suburban Alex., lge. liv. rm., opening onto cool, screened porch, cheerful din. rm., mod. equip. kitchen with break. space on 1st fl.; 2 mas. sized bedrms., another guest bedrm., with beau. tiled bath, on 2d fl., fin. maid's rm. with bath in bas'nt., det. gar. Most con. to trans., schools and shop. Priced right. Sub. cash. Shown by appoint. thru.
N. C. GROVES
"Broker of Better Homes"
OW. 5299.

BRICK RAMBLER
This charming home of finest quality construction throughout, is located in good residential section of North Arlington on large corner lot beautifully landscaped; entrance foyer, step up to large and most charming living room, gracious dining room, ultra mod. equip. kit., paneled study open onto delightful screened porch; 2 mas.-siz. bedrms. with de luxe tiled bath on 1st floor. Stairway to finished 2d floor for storage. Attractive knotty pine recreation room, another bedroom with private bath. Attached garage. Convenient to transportation, shopping, etc. Reasonably priced. Good financing. Call today for appointment to see this lovely home. OW. 5299.
N. C. GROVES
"Broker of Better Homes"

5-RM. BRICK FOR $7,500
$1500 down buys this all brick row house. Consisting of 2 bedrooms, living room, dining room, kitchen and bath, full basement with oil heat. Quick possession. Close to transportation and shopping, schools, etc. Balance payable at approximately $45 per month, actually less than rent.
AL BAKER & SON
116 S. St. Asaph St. AL. 6644.
Open Sundays.

Need a 1st Floor Bedroom?
If so, perhaps this 6-room 1½-bath Cape Cod will meet your requirements; has fireplace, full basement, oil air-conditioned heat and fenced lot; immaculate condition and priced to sell at $13,950; excellent financing.
DOMINION INSURANCE & REALTY AGENCY
3103 10th St. North, Arlington.
GL. 6338. OX. 1779.

1½ ACRES, CLOSE IN
This inviting 5-room bungalow enjoys a superior setting and superior location: it is on a knoll with plenty of shade and shrubbery and close to an arterial highway; it has a living room with fireplace, dining room, kitchen with range and refrigerator, 2 bedrooms and tile bath on the first floor and a stairway to an unfinished attic; the basement has inside and outside entrances; a sewer runs the full depth of the property and adds materially to the investment possibilities; price, $18,000; the owner wants cash, but the property justifies a good-sized loan. See
MASON HIRST
Annandale, Va., at the end of Columbia Pike. Phone ALex. 5812. Closed Sun.

CIRCLE THIS AD
Very rare listing, BRICK colonial with attached gar., only 1 blk. to center of Clarendon. Interior in perfect cond. 3 bedrooms, tiled bath, liv. rm. with fireplace, din. rm., equip. kit., full bath in basement. You can count on the fingers of one hand the homes that have changed hands in this block in the past 5 yrs.
THE BRANT COMPANY
2334 Wilson Blvd. GL. 4216.

Bedroom & Bath, First Floor
Pine paneled beamed ceiling, living room, 2 bedrooms and bath on the 2d floor; attached garage; $32,500.
WALTARENE ROHMAN
CH. 2073 CH. 9605

CORNER LOT
3-bedroom, 2-bath home, attached garage, immediate poss.
WALTARENE ROHMAN
CH. 2073 CH. 9605

WIFE INSURANCE!
Absolutely not necessary when you move into this California rambler with 2 dandy bedrooms on the main floor; tile bath and sparkling equipped kitchen; 2nd floor for expansion with plumbing and heating roughed in; space for recreation room in large modern basement. Priced on today's market at $17,500.
Real Estate Service, Inc.
LEE HIGHWAY AT GLEBE RD.
GL. 0561. OX. 2585.

TO HAVE AND TO LOVE
From this day forward—a 1-story modernistic Monterey on lovely ¼ wooded acre and owner says $2,900 down might do it. "He" will note its excellent const. throughout—flush doors, silent switches, aluminum windows. "She" will love its 4 bedrms., 2 baths, wide foyer entrance, large liv., din. rm. with massive fireplace, breakfast rm., large de luxe kit. This home offers more for less than we've seen in many a day. Take a look. You'll buy it!
THE BRANT COMPANY
2334 Wilson Blvd. GL. 4216.

COOL STONE HOME
4 BEDROOMS, 2½ BATHS
Pre-war, center-hall plan, 24-foot living room with stone fireplace, dining room, 15x15, equipped kitchen, 11x13 and large pantry. 1st floor, den or bedroom, 14x19, with full tile bath and large cedar closet; 2nd floor has 3 large bedrooms, tiled bath, secluded sun deck. Full basement, 24-ft. recreation room with open fireplace, asphalt tile floor, ½-bath, utility room, attached garage, level lot 100x135.
FRED J. GEORGE, Realtor
2173 N. Glebe Rd.
GL. 6777. OX. 0141.
Eves., GL. 4320.

THE PROPER SETTING
and place for you to enjoy your mint juleps. One of the most beautiful shaded fenced real lawns that you have ever seen. Leading to the lawn is a very large screened porch that might be used for sleeping purposes. Nice living room, dining room and kitchen, also a large basement. Upstairs there are 3 massive bedrooms, all will take twin beds. Also there is a large tiled bath. Excellent financing and terms. Including large 1st trust at 4% interest.
ARLINGTON REALTY CO.
Exclusive Agents. 2204 Wilson Blvd.
GL. 1900 or OX. 4123.

Farms, Land, Sale 70

MARYLAND

TOBACCO FARM for sale or rent; 130 acres, half tillable; 6-room frame house; 3 horses and equipment; plenty of plants; 12,000 in; tenant deserted. H. B. Saunders, Davidsonville, Md.

NR. BRANDYWINE, MD.
13 acres; main house, 4 bedrms. and bath; steam heat, insulated; finished attic; large kit., butler's pantry, beam ceiling in liv. rm., brick fireplace; shrubbery, fruit trees, 3 acres holly grove. Also 5-rm. tenant house; never failing spring, 2-story barn, 2 stables, poultry house. Will consider trade for income property in Wash. Call DIXIE REALTY CO., NA. 8880; eves., NO. 6069.

13 ACRES, 2 bungalows, 2 wells, barn, outbuildings, half of it tilled, $4,500. Inquire Wyers Store, Accokeek, Md.

VIRGINIA

NEAR NOKESVILLE
20 acres, 7-rm. house. CHESTER COGSWELL, 736 N. Albemarle st., Arlington, Va. OX. 1633.

Virginia Farm For Sale
215-acre farm located in the finest farming section of Virginia. It is fenced to turn cattle and has running water. Priced for a quick sale. Located 15 miles east of the town of Culpeper.
F. O. WINKLER
Winston, Va.

VIRGINIA FARMS
Ranging from 50 acres to 5,000 acres in size and from $10,000 to $500,000 in price. These farms are located in beautiful northern Virginia, from the Tidewater to the mountains. Many are within commuting distance of Washington. Cattle, dairy and general purpose farms are a specialty. If you want to live out of town, be it a modest cottage or in a stately Colonial mansion, see MASON HIRST, Annandale, Va., at the end of Columbia Pike. Phone AL. 5812. Closed Sundays.

Farms, Land, Sale 70

VIRGINIA

$45,000
BRICK VIRGINIA COLONIAL
With over 100 acres and a substantial brick house, this property is an unusual purchase opportunity. The house sits back from the road and has center hall, 4 rooms with fireplaces, kitchen and powder room on the 1st floor; 4 bedrooms, 2 baths, maid's room and bath on the 2nd floor, and a finished attic of 2 rooms and bath. It is insulated, weatherstripped and has an oil heating plant; stone garage holds three cars plus 6-room living quarters. There are a small stable and several other bldgs. Easily accessible and 30 miles from Washington over good roads. Terms.
MASON HIRST
EXCLUSIVELY
ANNANDALE, VA.
AT THE END OF COLUMBIA PIKE
Phone AL. 5812. Closed Sunday.

Lots for Sale 73

MARYLAND

LANHAM PARK
Just East and Lanham, Md.
Beautiful Homesites
Available
In one of the fastest growing communities in Prince Georges County—where you can still get nearly ½-acre ground for
$750.00
48 Lots Sold Since January 1, 1947.
8 COMPELLING REASONS
Large wooded lots.
Pure water from D. C.
Phone service.
Fast bus and train connections.
Mail delivery.
Roads already installed.
Close to shopping centers, schools and churches.
Low county taxes.
Lovely Lots, 100'x170'
$750
Convenient terms if desired
Agent on premises daily and Sunday, 1 p. m. to 5 p. m., or by appointment.
Thomas F. Halley
Princess Garden Rd., Lanham, Md.
Phone Hyattsville 0354

POTOMAC, MD.
8 level acres off River rd., just east of Potomac; includes 1 lodge with bath and kitchen. $17,500, good terms.
KORZENDORFER & BROOKS, INC.
OL. 5336. Eves., Mr. Harper, WI. 1575.

1-ACRE Building Sites
In the beautiful Paint Branch Farms Development. Highly restricted. This is an established community and already has many beautiful homes and satisfied owners. The contour of the land is such that the purchaser may select a cleared or wooded site. Level or gently rolling land (some with stream) so as to blend in harmony with the design of house you plan. A riding horse will add to the family's pleasure and garden-fresh vegetables and chickens will give just the country touch most people desire. Located on Colesville rd. at Colesville, Md., about 6 miles from Silver Spring. Convenient to transportation, churches, schools and stores. Predevelopment price, $1,500 per site. Terms. Agent on property Sat. and Sun. 1 to 6 p. m.
E. S. PRICE & CO.
ME. 3650—PL. 1231.
Eves. and Sundays, Call Mr. Price, SLigo 3429.

OXON HILL VICINITY—120x175 ft. lots, reasonably priced. LOcust 7343.

LOTS
A selection of desirable homesites in the most attractive sections of Silver Spring and adjacent suburban areas—Fairland Acres, Springbrook, Paint Branch Farms, all in Montgomery County. It will be to your interest to see us or call us before you buy.
A. J. KESSINGER & CO.
Realtors. SH. 4544.
Kessinger Bldg., Silver Spring, Md.

VIRGINIA

ARLINGTON
Near Lorcom lane. Wooded corner lot. Improvements in and paid for. House plans and specifications included with lot. Owner, GL. 6307.

LOTS OF LOTS
In our various developments around Annandale, a friendly community of home owners in nearby Virginia. Average lot size, 1 acre, which means plenty of room for the family's hobbies. Some acres are open, some wooded, and all have possibilities. Buy now and get started toward that home you have always wanted.
MASON HIRST
Annandale, Va., at the end of Columbia Pike. Phone AL. 5812. Closed Sundays.

Lots Wanted 74

BUILDING LOTS in D. C. to build popular priced houses; small or large tracts. AT. 9383 after 7 p. m.

Acreage, Sale 75

MARYLAND

NEARLY 300 ACRES
Close to Silver Spring and Bethesda. This tract is on a paved State rd., lies beautifully, gently rolling and nicely wooded, no low ground and no grading necessary. It would make a marvelous housing development or owner will lease the property for a golf course for which it would be a "natural." If apartment zoning could be obtained it would make a fine site for a large apartment development to serve USPHS, Naval Medical, etc.
DICKSON & REDDING
OL. 7151. Eves., OL. 2084.

VIRGINIA

POPLAR LANE
WEST OF 16TH ST. near Kalmia rd. The last lot left in this beautiful unrestricted neighborhood at 45c sq. ft. For details call LELAND D. BRECKENRIDGE, eves. and Sun., TE. 3775, with HENRY E. TRIPP, Realtor, 1311 L st. nw. NA. 6705.

VA., LEE BLVD.
1200 ft. front, 600 ft. depth clear land with stream, fair house and out bldgs. 10 miles from D. C. Make fair offer. H. P. WEBSTER, Broker. OX. 2648. CH. 5777. DI. 6212.

Waterfront—Sale 75A

POINT BLACKISTONE, MD.—Lot, 50x125; beautiful view of Potomac; fishing, crabbing, swimming; $350. AT. 8984.

SHERWOOD FOREST—Unfurnished cottage for sale, reasonable. Call Towson, Md., 416-J.

BIG LOTS, on water, $800 up; terms; ideal boating, fishing; nr. Deale. N. E. RYON CO., GE. 6146.

AVALON SHORES—Year-round bungalow; 4 rooms and bath, screened porch and garage, electric stove, refrigerator and circulating oil heater included; 21 lots. Extensive view Waterfront privileges. Price, $9,500.
FRED E. VOGES, Realtor
221 Main St., Annapolis, Md. Ph. 4477.
(If no answer, call Annapolis 5183.)

BANCROFT
MONEY INVESTED IN GOOD LAND ENHANCES MORE IN VALUE THAN CASH IN THE BANK.
UNUSUAL WATERFRONT SITES WITH RIPARIAN RIGHTS
Restricted Peninsula Development With Deep, Protected, All Year Round Harbor
MILES OF WOODED TRAILS AND BRIDLE PATHS
Clean, sandy shore line. Excellent fishing grounds. Private oyster beds.
75-FOOT PIER
Planned For Quality and Permanency, For Sports-Loving People.
WOODED SITES
As Low As $750.
Directions: Drive through Upper Marlboro, Route 4, turn right on Solomons Island rd., Route 416, continue on Route 2 through town of Prince Frederick to Bancroft. State highway direct to property. Watch for signs.
Washington address—Barse Stonebraker
1835 K St. N.W. NA. 4483.
Write or phone for illustrated folder.

VIRGINIA

COLONIAL BEACH—Apartment house, rooming house, cottages, lots. One beautiful 9-room house, 20 acre land, private lake. John E. Mann, P.O. Box 182, Colonial Beach, Virginia.

Waterfront—Rent 75B

ATLANTIC CITY
Suburb, 8 minutes north, summer cottages, on the beach, priced $35.00 to $70.00 weekly. Surf and bay fishing, boating. Anchorage. Cottages, N. 7th St., Brigantine, N. J. Phone Brig. 190.

FURNISHED COTTAGE on Rhode River, pvt. swimming, fishing and boating; 30 miles D. C.; reasonable for season. (Ideal for 2 small families.) TR. 8480.

Vacation Places 75C

ATLANTIC CITY, N. J.—Rooms; make reservations now for a grand vacation at 34 So. Massachusetts ave.; hot and cold running water; July 4 weekend specials; $10 per person; 2 in a room.

OAK GROVE CAMP
On Chesapeake Bay; children, 4 to 11, July 15 to Sept. 15. Educator owned and operated. For information, address Oak Grove Camp, Churchton, Md.

VIRGINIA BEACH—Large, cool rooms right on the ocean, Mrs. Powers, 11th st. and Ocean ave.

Dogs, Pets, Kennels 76

CAT, pure black, 1 year old, ex-male, affectionate, gentle, fond of children; free to good home. GL. 6866.

COCKER SPANIEL puppies, black, champion sired, gay and healthy. Cockers boarded; black cocker at stud. WI. 3121.

COCKERS, black, A. K. C. reg., champion blood lines, 7 wks. PL. 0354.

DOGHOUSE, used, fair condition, $3.50. AT. 6095.

ENGLISH bull dog (male), 3 mos. old, white, beautiful; house trained; excellent blood line. WA. 1988.

GERMAN POLICE puppies, excellent companions. Ph. SPruce 0426-J.

GOOD home wanted for male dog, part collie; 6 months old. CH. 3336.

GREAT DANE; must sacrifice; 1 year old, color blue. SI. 0398.

LANDOVER KENNELS, boarding, stud service, indiv. runs, exc. care. WA. 6084.

HOLLYWOOD KENNELS — Boarding; Cocker Spaniel puppies and stud service. WA. 1824—TO. 5139.

Sale Miscellaneous 78

ADDING MACHINE, brand new Remington Rand, 10 bank. UN. 1200. Ext. 11.

AIR COMPRESSOR, new condition. Equipped with heavy duty 1 H.P. Century motor, $190. RA. 9850.

AIR CONDITIONER, window type, ½ h. p., excellent cond., $92.50. CO. 8841, Ext. 102.

AIR CONDITIONERS
All types, new and used. Now is the time to buy. Terms. Call RE. 1687.
Since 1875
A. S. Johnson Co.

ANTIQUE CHAIR, Queen Victoria, French walnut frame, unusual shape, $35. WO. 8411.

AUTO ICE BOX, brand new, attractive, neat and compact, hangs easily on back of front seat without interfering with passengers. Ideal for trips and keeping food and drinks cold. Uses cubes of dry ice. $14.95.
HANDLEY MOTOR CO.
3730 Georgia Ave. N.W., TA. 6060.

BABY CARRIAGE, collapsible, $12; baby swing on stand, $3; bathinette, $7; all excellent condition. EM. 1835.

BABY carriage, Hedstrom, used 5 mos.; waterproof matt., crib pad; $25. TE. 2195

BABY CARRIAGE, twin, Thayer, excellent condition. TE. 9061.

BABY STROLLERS—For 2 children; used twice; $15. LU. 9474, 8 to noon.

BATHINETTE, baby buggy, lady's white shoes, 9½, last 5-A. PLeasant 8457.

BED—Youth's maple; semisides; sprg., innerspg. matt., includ. cover; prac. new; cost $42.50, sell $17.50. GL. 7443.

BEDSPREAD, crocheted, popcorn design, extra large, $70. EM. 1835.

BED SPREAD—Twin, rose rayon satin, $25 for both. High chair, Storkline, $7. Mirror, round, 22-inch, $15. GE. 6070.

BED, dble., wal., cus.-built; Sim. matt., sprg.; matched dresser avail. RA. 7170.

BRICKS—Finest face bricks from Shenandoah Valley; 1 or a million. ALASKA COAL CO., NA. 5885 or CH. 7700.

CAMERA—Leica III, f. 3.5; Super Ikonta A, Tessar f. 4.5. RE. 7500, ext. 5682, after 6 call AD. 1841.

CAMERAS, photo and movie supplies, darkroom equipment, free instructions, expert service; written guarantee. Brenner Co., 933 Penna. ave. RE. 2434.

CARPET SWEEPER, HAND, $4, GEorgia 8954.

CHAIRS, occas., $12; 2 lge. armchairs, excel. cond.; both for $75. SLigo 4963.

CIGARETTE LIGHTER, 14-K, Dunhill; Elgin Am. st. cse.; like n. OR. 3749 eves.

CLOCKS, with ship's bells, striking the hour and the half hr.; 6-inch luminous dials, brass workings, jewel movement; Chelsea; to service and ex-service men or women; $36, including tax. GL. 3084 or CH. 6733.

COUCH, Duncan Phyfe, good condition, $75. TE. 4802.

DESK, 60x32, fine walnut executive type, $80; walnut swivel chair, $20. Suite 1012, Barr Building.

DIAMONDS—Lady's sol., ½-ct., $125; lady's blue white, ¾-ct., $150; man's, ½-ct., $175; lady's American cut, ¾-ct., $250; lady's fine color, 1¼-ct., slightly imperfect plat. setting, $225; lady's perfect, 1¼-ct., $350; lady's perfect, 1½-ct., $500; lady's perfect, 2¼-ct., $600; lady's finest American cut, 3½ ct., $1000. Livingston & Co., 1423 H st. nw. ME. 3440.

DINING ROOOM SET—Good condition, reasonable. RA. 0600.

DUNCAN PHYFE type Chesterfield, good condition. Cheap. CH. 5706. Eves.

ELECTRIC Victrola, portable, automatic, Music Master; plays unusually large number of records; $39.50. DU. 1604.

ELECTRIC RANGE
GE, good as new. OV. 4454.

ELECTRIC RANGES (3), Prestoline, 3 burners with cooking well, $228.30; De luxe, $269.95. Langs Electric Co., 4700 Balto. Blvd., Hyattsville, Md. WA. 5122.

ELECTRIC COCA-COLA BOX, very good cond.; $45. WI. 7644 mornings.

FAN, Emerson, 3 speed oscillating; 16-in. metal blade; practically new. RA. 4468.

FANS, ventilating and exhaust; attractive, ornamental; relax in comfort. R. J. Heinekamp, 1522 11th nw. MI. 8742.

FILING CABINETS
Wood; reconditioned; 4-drawer letter or legal. $19.50 each. H. BAUM & SON, 616 E st. nw.

FOLDING CHAIRS
New steel chairs for a limited time, $2.50 each. H. Baum & Son, 616 E st. nw., NA. 9136.

FURNACE, Ideal Red Flash; excellent condition. EM. 9026.

FURNACES (2), Fitzgibbon; coal hot air; good condition; complete with blower. FA. 1865-M.

FURN.—Sofa, maroon velvet, Duncan Phyfe, new (slip covers). SLigo 7473.

FURNITURE, Pullman sofa; radio cabinet; 3-pc. white oak bedrm. set; 2 upholstered oak chairs; round coffee table; bookshelves; circle mirror. CO. 8993.

FURNACE, Arcoflash, 241-M, buckwheat blower; very cheap. OL. 4670.

FURNITURE—Duncan Phyfe dining room set, mahogany bedroom set, sofa, chairs, broadloom carpets, desk, porch furniture. No dealers. WI. 4829.

FURN.—Din. rm. table, mah., exc. cond., $60; mah. spool bed, spring and mattress, $30. SH. 5532 before 2 p. m.

FURNITURE (assorted), including studio couch, overstuffed and straight chairs, end tables, chest of drawers, table and floor lamp, dishes and cooking utensils. Call TR. 7865 after 6 p. m.

FURNITURE—Living room, Regency sofa and chair, modern occasional chair and tables. Reasonably priced. RA. 8124.

FURN.—Walnut din. rm. table, 5 chairs, mat., $40. OW. 7454 after 6 p. m.

FURN.—Studio couch, $20; 2 tables, $2 and $3; swivel chair, $2.50; tea table, $5; 2 floor lamps, $1 and 3; trunk, $3; folding metal table, $3.50; 25-lb. cap. ice box, $15. GE. 8984.

FURNITURE unclaimed. We are clearing our storage room; 12 overstuffed lounge chairs, from $35 to $45 each; 5 sofas, from $45 to $65 each. Also misc. walnut end tables, coffee tables, drum tables and bookcases. Hoffmann Upholsterers, 2433 18th st. nw.

FURNITURE — Sectional love seat, modernistic, heavy white silk, dark green binding; new condition. Will sell for less than half original price. WO. 6175 Sunday and eves.

FURNITURE—10-piece dining room set, 3 bedroom suites, 1 twin bed, Beautyrest mattress, 2-door G. E. refrigerator, G. E. washing machine; other misc. RA. 4905.

FURNITURE, practically new; 2-cushion Lawson sofa, lawn chair, card tables, braided rugs. OR. 4931.

GAS RANGE, Tappan, divided table top; good condition; $40. OV. 2477.

GAS RANGE, small, table top, almost new; $45 or best offer. HO. 8543.

GAS RANGES—All sizes; new, used. Acme Stove Co., 1011 7th nw. NA. 8952.

GLIDER, metal, waterproof cushions, prac. new, $30. SH. 3874.

HOLLYWOOD BED, dble., innerspring mattress, $25; coffee table, removable glass top, $10. OW. 6238 till 9 p. m.

ICEBOXES—New and used. ACME STOVE CO., 1011 7th st. nw. NA. 8952.

KEROSENE cooking stoves. Acme Stove Co., 1011 7th st. nw. NA. 8952.

KITCHEN cabinet, dining room table, buffet, small cabinet, beds, etc. WA. 2727.

LADIES' COATS
SUITS AND FURS
Must vacate, lost our lease; values like these never before offered in Washington; all-wool suits and coats up to size 44, $5 up; new 1947 style fur coats, $29 up; time is short; complete store fixtures for sale.
QUALITY SHOP
307 7TH ST. NW.

LINEN, dishes, pictures, drapes, complete bedroom-living room furnishings, reasonable. 2420 16th st. nw., apt. 314.

MATTRESS and box springs, A-1 condition. Apt. 307, 1820 Clydesdale pl. nw. Call after 6 p. m.

MATTRESS, coil spring and innerspring for double bed. Good cond. HO. 2176.

MIMEOGRAPH MACHINE, model 96; with stand and motor drive; excellent condition. NA. 2239.

MOVIE FANS—Large selection in movie cameras, projectors, films, etc. Trade-ins. Brenner Co., 933 Pennsylvania ave. nw., opposite Department of Justice.

MULTILITH, Model 40, rebuilt, excellent condition. RE 2149.

OIL BURNERS, gas burners, gas furnaces, oil-fired boilers. TA. 4913-5612.

PHONOGRAPH, hand Victrola, almost new, $35. GEorgia 8954.

PIANO—Will you give a former GI music student your presently unused piano? Box 238, Washington Post.

PIANO, upright, needs tuning, $35. 1848 Kalorama rd. nw, MI. 9616, DE. 8548.

PIANO—Upright, "Braumuller," recently recond.; very good cond.; $125. TR. 0400

PISTOL, German Mauser, 7:65; also punching bag; best offer. LI. 4696 Thursday after 4 p. m.

PURE Vermont maple syrup; gallon, $8.50; ½ gallon, $4.50; quart, $2.50; prices include shipping charges; send check or money order. W. Barry Branon, 36 Hazel st., Rutland, Vt.

RADIO and single phonograph attachment, Grunow, floor model, excel. cond., both for $65. OW. 5877.

RADIO PHONOGRAPH combination, Stromberg-Carlson, $40. Floor model. MI. 7951, Ext. 105, after 7 p. m.

RADIO-PHONO., Philco, floor model; prac. new. (cost $219); reas. FR. 4653.

RADIO-PHONO. combination, floor mod., excel. cond., $50. TE. 7521.

RADIO-PHONOGRAPH—Automatic, Telefone, 3 months old, table model or portable. DI. 7955 after 5 p. m.

RECORD CABINET—Home built; modern; holds about 100 albums, large and small; 56x27½x15½ in.; walnut finish; good condition; $35. AT. 6095.

RECORDING MACHINE, Edison continuous, fine condition, original cost over $950; sacrifice $575. Call Mr. Kapiloff, DI. 3141.

REFRIGERATOR, G.E., 8 cu. ft.; best quality; $200, AL. 8003.

REFRIGERATOR, $10; needs repairs. WA. 4144 after 6 p. m.

REFRIGERATION
Reach-in, 20 to 75 cu. ft.; frozen custard machine; home freezers, dry beverage coolers; a complete refrigeration house. Bush & Zentz, GL. 5678, GL. 8930

RINGS, Diamond solitaire and diamond band, $300 (1/3 of cost). AD. 6720.

RUG, 9x12, Mazourk, $10. Telephone stand, 1-pc., $5. Teeter-Babe chair, $3. All perfect cond. GE. 2657.

RUGS, 9x12, 12x15, year-round, linen, less than year old; twin size box spring, mattress, frame; woven-slat screen. 4044 Ely pl. se. (Ridge rd. off Minn., left at Ely).

SANDING MACHINE, Holt, 7-in., in fair cond., $25. Edgewood Hardware, 3216 4th st. ne.

SEWING MACHINE, Singer, electric portable, excellent condition, $75 or best offer. Telephone SHepherd 5126.

SEWING MACHINE, Free Westinghouse, blend mahogany console, brand new, $168 cash or transfer of account. 1126 So. Thomas st., Arlington. GL. 4400, Ext. 310.

SEWING MACHINES, SINGERS, portables, consoles, $49.50 up. Terms to suit. Rentals and repairing. FREE HOME DEMONSTRATION. AMERICAN SEWING MACHINE STORES. Rhode Island and Eastern Aves. N.E. WA. 8588; 506 11th St. S.E. at Penna. Ave., LI. 3833; 7836 Wisconsin Ave., WI. 7533; 8624 Georgia Ave., SLigo 3345.

SEWING MACHINES
Singers, rent or sale; immed. deliv. We buy machines. SEWING MACH. EXCHANGE, 2412 18th st. nw. CO. 3245.

STOKER, automatic, perfect, controls intact. Priced reasonably. LI. 3389. 906 D st. ne.

STOVE (gas), excellent condition, table top, automatic oven; reas. AX. 4529.

SUDIO COUCH, portable radio; also maple twin Hollywood bedroom suite; reasonable. EM. 6652.

STUDIO COUCH, spring cushions, excellent upholstery, dark green slip covers, $37.50. Maple coffee table, $10. WO. 8411.

TUXEDO, black, worn only twice; size 38-40; $30. LI. 1279.

TYPEWRITER, Underwood Standard, in perfect condition, $37.50. DU. 1902.

TYPEWRITER, 1947 portable, Royal, Model A, quiet Delux., $15 below market price; $74.50. Call DU. 1604.

TYPEWRITERS—Royal, $39.50; Underwood, $42.50. A few used portable typewriters. Can be seen at 1309 14th st. nw.

VACUUM CLEANER, Electrolux, practically new. Call WO. 2938.

WASHING MACHINE, 1947 ABC, with wringer; used 6 mos. GE. 7914.

WASHING MACHINE, Easy, 6 years old, good condition. ALex. 1365.

WHEEL CHAIR
Excellent condition. OR. 0884.

Miscellaneous Wanted 79

ANTIQUE JEWELRY, silver, diamonds, dental gold, old watches. We pay cash. SCHILLER'S, E st., at 9th st. nw.

ANTIQUES—Silverware in any condition; colored glassware, bric-a-brac, clocks, china. HOUSE OF GIFTS, 1335 G st. nw., at 14th st. ME. 6079.

Books Wanted
Books bought and sold of all descriptions. We need your books. Highest possible cash prices paid.
DISTRICT BOOK STORE
721 9th St. N.W. ME. 5995.

CAMERA—Leica Contax or other 35-mm. type with or without accessories urgently wanted. RE. 2434, Mr. Weiss, 10-6 p.m.

Diamonds, Old Gold
Diamond pocket and wrist watches; initial, birthstone, diamond and wedding rings and other jewelry and pawn tickets purchased. Highest prices paid. NEW YORK JEWELRY CO., 719 7th st. nw.

FURNITURE—Good, clean cond.; stoves. Highest cash prices. I. C. Furniture & Stove Co., 1353 H st. ne. TR. 1032.

FURNITURE WANTED AT ONCE—Better grade furniture and household effects. Will buy odd pieces or entire home. Please call Mr. Gray, NA. 2679. 918 New York ave. nw.

GOLD OR PLATINUM JEWELRY, silverware and gold teeth; any condition; we pay cash. A. KAHN, INC., 35 years at 935 F st. nw.

JUNK WANTED
WASHINGTON RAG & BAG CO.
215 L ST. S.W. DI. 8007.

MEN'S CLOTHING
1924 14th N.W. We will call. DU. 9375.

OLD SILVER—High prices paid for old and discarded silver, regardless of condition. LOUIS ABRAHAMS, 733 13th nw.

PIANOS WANTED—Colonial Piano Co. pays highest cash prices. Phone NA. 4871 for courteous appraisal.

REFRIGERATORS, washing machines; any make or model. Cash. CH. 5934.

SEWING MACHINES
Highest prices for all kinds of sewing machines; all makes of machines. RE. 1900. RE. 2311. Alterations, AT. 7358.

SEWING MACHINES
We buy all makes of machines. Highest prices paid. DU. 5863.

STOVES AND ICEBOXES — Any kind or size. Also furniture. Acme Furniture and Stove Co., 1011 7th nw. NA. 8952.

AM interested in buying old silver, china, jewelry, clocks. Dora Milestone, 1333 G st. nw. (at 14th and G). ME. 6079.

STAFF LINER WANTED
NO. 3494, Eves. after 6

Miscellaneous Wanted 79

WE BUY AND SELL
DIAMONDS, JEWELRY, LUGGAGE, BINOCULARS, CAMERAS, FURS, SHOTGUNS, RIFLES, MUSICAL INSTRUMENTS, TYPEWRITERS, LEVELS, TRANSITS, MICROSCOPES, ETC. PAWN TICKETS.
Established 1911
TENDLER'S
PAWNBROKERS SALES CO.
913 D ST. NW. ME. 9339.
FREE PARKING.

Boats, Parts, Service 82

OUTBOARD MOTOR, 3½ h.p., Evinrude Sportwin; moving. Will sacrifice for $59. FA. 2340-J.

OUTBOARD MOTOR, 3½-h.p., perfect condition. FA. 1720-M, after 6 p. m.

PORTABLE BOATS, 12 ft. x 6 ft. Cost over $300. Sell $49.50. TR. 4593.

OWENS 33-FT. CRUISER, twin screw; delivery July 15. Call Larry Jerman, WA. 7000; WO. 6823 eves. and Sun.

13-FOOT ALUMINUM fitted for outboard motor. Sacrificed price, $175. May be inspected, 323 Duke st., Alexandria, Va. OV. 2254.

CRUISALONG, 1947, cabin cruiser. Gray engine. $1925, save $360. LU. 6141.

DINGHY, 8-foot, marine plywood construction, swell cartop boat, used only twice. $65. OV. 1771.

RACING STAR BOAT, 1820; new mast, Ratsey sails, full equipment; in commission; excellent condition; $1,500. Call Annapolis 6870.

GAR WOOD
16-foot utility runabout. Immediate delivery. Famous Gar Wood quality throughout. Seats six comfortably. Generous leg room.
ENSIGN INBOARD RUNABOUT. Now on display. Fast and maneuverable. Order now for early delivery. The latest in LOW-PRICED pleasure boats.
JACK BLANK
1437 Irving St. N.W. AD. 8500.

Trailers, Sale 82A

HOUSE TRAILER, new, 23-ft., aluminum, 3-room; reasonable. 4741 Wells pkwy., Calvert Housing, Riverdale, Md.

HOME TRAILER COACHES
BUILT BY WORLD-FAMOUS MANUFACTURERS
SCHULT, TRAVELO, HOWARD, AMERICAN, ZIMMER
EASY TERMS, ONLY ⅓ DOWN
BALANCE PAYABLE LIKE RENT
Open eves. and Sun. till 9 p. m.
American Trailer Co., Inc.
4030 Wisconsin Ave. N.W.
WO. 3231

Higgins Aluminum Camp Trailers
ON DISPLAY
$128 including tax.
BROOKS SERVICE CENTER, LI. 1971
1401 MARYLAND AVE. N.E.

STOP PAYING RENT
YOU CAN OWN
YOUR OWN
'Luxury Home on Wheels'
Beautifully furnished. Hot and cold running water, electric refrigerator, shower and toilet. Much nicer than some apartments or homes.
COMPARE OUR EASY FINANCE PLAN
COLIE TRAILER CO.
8232 Ga. Ave., Silver Spring, Md.
SLIGO 2242.

Automobile Loans 83

AUTO LOANS—Cars, trucks, taxis, up to $2,500. Most reasonable rates.
ECONOMY FINANCE CO.
3124 Georgia Ave. RA. 1060.

IF YOU ARE PLANNING
to buy a car from a private party or dealer, it isn't necessary to pay cash. Our easy payment plan will conform with your budget. Call us before you buy. Our staff of experts will be glad to appraise the car for fair market value and mechanical condition and assist in procuring title and tags. No obligation.
TELEPHONE REPUBLIC 1200.
NOLAN FINANCING CO.
1102 New York Ave. N.W.
Greyhound Bus Terminal Bldg.

AUTO LOANS
$50 to $2500
1936 TO 1947 AUTOS
TRUCKS—TAXIS
PRIVATE CAR SALES FINANCED
You get the money easily.
You get the money quickly.
You get the money at Low Payments.
CITY
FINANCE CO.
1418 New York Ave. N.W.
DI. 2101
515 8th Street S.E.
FR. 5903
Free Parking

Automobiles, Sale 84

BUICK—1939 Century "60" Owner-Rated Sedan, with radio and heater. Only $895.
LOGAN MOTOR CO. (Ford Dealer)
2017 Va. Ave. N.W. ME.2818.

BUICK, 1941, special sedan like new. Fully equipped. See E. M. Guest at Falls Church Garage. FA. 2300, Ext. 10.

BUICK—1942 Super; excellent condition; 6 tires. Call LI. 5809, ask for Father Lannon.

BUICK—1941 special 4-door sedan, radio and heater, excellent condition; 30-day guarantee; $1200.
CAMPBELL AUTO SALES
50 Mass. Ave. N.W. AT. 5310

BUICK—1941 Special Owner-Rated 4-Door Sedan; radio, heater and custom slip covers. Excellent condition. Grab this for that July 4 trip. Warranty price, $1,295.
LOGAN MOTOR CO. (Ford Dealer)
2017 Va. Ave. N.W. ME.2818.

CADILLAC—1941 Owner-Rated "61" 4-Door Sedan; hydraulic drive, heater; A-1 condition. Warranty price, $1,950.
LOGAN MOTOR CO. (Ford Dealer)
2017 Va. Ave. N.W. ME.2818.

CADILLAC—1941 Model "63" Owner-Rated 4-Door Sedan; hydraulic drive, radio and heater; A-1 condition. Warranty price, $2,150.
LOGAN MOTOR CO. (Ford Dealer)
2017 Va. Ave. N.W. ME.2818.

CHEVROLET—1946 station wagon, radio and heater; 3500 miles; excellent condition; 30-day guarantee; $2100.
CAMPBELL AUTO SALES
50 Mass. Ave. N.W. AT. 5310

CHEVROLET 1942 Fleetline Aero-Sedan. The torpedo body. Driven only 35,000 miles. Many extras; mechanically perfect. Looks like a new car.
1017 9th ST. N.W. EX. 9680

CHEVROLET—1941 Club Coupe. Owner-Rated, with heater; excellent throughout. Warranty price, $1,095.
LOGAN MOTOR CO. (Ford Dealer)
2017 Va. Ave. N.W. ME.2818.

CHRYSLER, '47 Town and Country, complete accessories. AD. 7650. 2915 N. Capitol ne.

CHRYSLER—1941 New Yorker Owner-Rated 4-Door Sedan; radio and heater; fluid drive; excellent condition. Only $1,395.
LOGAN MOTOR CO. (Ford Dealer)
2017 Va. Ave. N.W. ME.2818.

Automobiles, Sale 84

CHRYSLER—1938 Owner-Rated 4-Door Sedan, $695.
LOGAN MOTOR CO. (Ford Dealer)
2017 Va. Ave. N.W. ME.2818.

DE SOTO—1941 Owner-Rated 4-Door Sedan; radio and heater; excellent condition throughout, $1,395.
LOGAN MOTOR CO. (Ford Dealer)
2017 Va. Ave. N.W. ME.2818.

DODGE—1947 custom 4-dr. Sedan. Seat covers, oversize tires, heater, $2,295. CH. 0317.

DODGE—1941 Luxury Liner, Owner-Rated 4-Door Sedan; radio and heater; warranty price; newly refinished. $1,350.
LOGAN MOTOR CO. (Ford Dealer)
2017 Va. Ave. N.W. ME.2818.

FORD—1947 Tudor, gray super de luxe, with radio and license; car in excellent condition. $1,750 cash. Private party. OV. 4436.

Ford 1941 Super de luxe, 2-door, 35,000 miles, excellent condition, $1150.
FRIENDSHIP MOTORS
7320 Wisconsin Ave., Bethesda, Md.
OL. 8225.

FORD—1941 Owner-Rated Super De Luxe Tudor; radio and heater; low mileage; A-1 owner car. A find at $1,195.
LOGAN MOTOR CO. (Ford Dealer)
2017 Va. Ave. N.W. ME.2818.

FORD, 1947 4-door Sedan, 1,000 miles. DE. 7244.

FORD—1936 2-dr.; good cond. Can be seen at 723 N. Capitol st.

FORD—1941 Owner-Rated Club Coupe; newly refinished; A-1 condition. $1,175.
LOGAN MOTOR CO. (Ford Dealer)
2017 Va. Ave. N.W. ME.2818.

FORD, 1941 Super De Luxe 2-door, original black finish, clean, sanitized interior; heater; in excellent mechanical condition. Highly owner rated, 30-day warranty. $1,095.
LOGAN MOTOR CO.
3540 14th St. N.W.

FORD, 1937, 60 h. p., $450. Call Bill, TE. 1363 after 4:30 p. m.

1946 FORDS
We have several clean Ford 2-door and 4-door with very low mileage for sale. We particularly welcome 1941 and 1942 owners to inquire about our liberal trade-in plan.
BENDALL PONTIAC
1611 King St., Alex., Va. OV. 1600.
Open evenings until 10 P. M.

MERCURY—Late 1946; pract. new; delivered end Feb. 1947; owner driven, 850 miles; 4-door sedan; private party. $2,150. EX. 5484, Ext. 28, or TA. 3892 after 7 p. m.

NASH—'42, 4-dr. sedan. Clean car, mechanically perfect. $1085. OWens 7177.

PACKARD—1942 Clipper 110 4-door sedan, excellent condition, radio and heater, $1,550; 30-day guarantee.
CAMPBELL AUTO SALES
50 Mass. Ave. N.W. AT. 5310

PACKARD—1942 Clipper 4-Door Sedan. A-1 condition; maroon; price, $1,950. HO. 1400. Can be seen daily 9 to 5.

PACKARD—1941 "110" Owner-Rated Coupe; auxiliary seat, heater. Warranty price, $1,195.
LOGAN MOTOR CO. (Ford Dealer)
2017 Va. Ave. N.W. ME.2818.

PONTIAC—1941 Owner-Rated Silver Streak 4-Door Sedan; radio and heater. Warranty price, $1,395.
LOGAN MOTOR CO. (Ford Dealer)
2017 Va. Ave. N.W. ME.2818.

PONTIAC—1941 Black 4-Door Sedan. Six cylinder, radio, heater and slip covers. Excellent condition. $1,395.
LOGAN MOTOR CO. (Ford Dealer)
2017 Va. Ave. N.W. ME.2818.

PLYMOUTH—1941 4-Door Sedan. Radio, heater, seat covers; excellent condition. Herndon 29.

PLYMOUTH, 1941 Special De Luxe 4-dr. New paint job. In A-1 mechanical condition. A very dependable car at a reasonable price. Owner rated with 30-day warranty. $1,050.
LOGAN MOTOR CO.
3540 14th St. N.W.

PLYMOUTH, 1941 Special De Luxe 4-dr. New factory motor just installed, perfect mechanical condition, paint and interior very clean; r. and h.; 30-day warranty and owner-rated car. $1,195.
LOGAN MOTOR CO.
3540 14th St. N.W.

PLYMOUTH '37; fair condition. SLigo 2931.

Look to Loving
'41 Packard Convertible Coupe "120." R&H. Excellent Cond.
'42 Chevrolet Station Wagon. Very clean.
'40 Pontiac De Luxe 4-dr. Excellent condition.
LOVING MOTORS
1919 M St. N.W. ME. 6609
Closed Saturday and Sunday.

1940 HUDSON TAXI; excellent condition; radio, heater, new motor; 1,800 miles; new trans. and diff.; $900 or best offer below. LI. 6482.

CONVERTIBLES
'46 Ford Club Coupe, Low Mileage $2,200
'46 Plymouth Club Coupe. Very low mileage $2,300
'39 Plymouth Coupe .... $ 950
ALL FULLY EQUIPPED
CAMPBELL'S AUTO SALES
AT. 5310
50 Massachusetts Ave. N.W.
Member of National Capital Used Car Dealers Association

95 USED CARS

4-DOOR SEDANS

'46 Ford	$1,795
'41 Oldsmobile	$1,195
'41 Chevrolet	$895
'36 Studebaker	$345
'40 Buick	$895
'35 Oldsmobile	$295
'40 Plymouth	$995

2-DOOR SEDANS

'46 Ford	$1,695
'39 Oldsmobile	$795
'39 Pontiac	$875
'37 Chevrolet	$395
'41 Ford	$945
'41 Chevrolet	$895

COUPES

'41 Oldsmobile club	$1,295
'41 Chevrolet club	$1,145
'36 Chrysler conv.	$450
'41 Plymouth club	$995
'36 Oldsmobile	$395

Open Evenings Till 10 P.M.
Bendall Pontiac
1611 King St.
Alexandria, Va. OV. 1600

"CIPCO SAYS"
COMPARE OUR PRICES

'39 Pontiac deluxe 2-door	$ 845
'39 Chevrolet deluxe 4-door	795
'39 Buick special 4-door	845
'40 Chevrolet deluxe Coupe	895
'39 Buick 7-passenger	895
'37 Pontiac 2-door	345
'36 Chevrolet Coupe	195
'40 Chevrolet deluxe 2-door	895
'40 Olds deluxe, 4-door	995
'40 Pontiac convert. Coupe	1045
'41 Pontiac deluxe Coupe	1095
'41 Dodge custom 4-door	1195
'41 Pontiac deluxe 2-door	1195
'41 Plymouth deluxe 4-door	1095
'41 Pontiac sedanette	1195
'41 Buick super 4-door	1295
'41 Ford convertible cpe.	1295
'41 Pontiac convert. Cpe.	1295
'41 Olds "98" 4-door	1295
'42 Pontiac deluxe 2-door	1295

⅓ Down and 15 Months to Pay on Most of These Cars.
COAST-IN PONTIAC CO.
407-427 Florida Ave. N.E. AT. 7200

Automobiles, Sale 84

STUDEBAKER, 1947 Champion Sedan, 5,000 mi.; climatizer; [illegible] or best offer under. DE. 7244.

'47 CHEV. Aero Sed. & Conv. Club Cpe.
'47 FORD Conv. Club Cpe.
'47 STUDEBAKER Com. Club Cpe.
'46 FORD Convertible Club Coupe.
'46 FORD V8 Super De Luxe Tudor.
1708 N. Charles st., Baltimore 1, Md.
Tel. Vernon 5320. Open 'til 9 p. m.

FRAZER MANHATTAN
We invite discriminating motorists who can afford the ultimate, to phone OL. 8225 and a 100 per cent postwar automobile will arrive at your door for a demonstration.
FRIENDSHIP MOTORS
7320 Wisconsin Ave., Bethesda, Md.
OL. 8225.

Mayflower Motors
Offers

'41 Packard Conv. Cpe.	$1495
'41 Ford Convertible Cpe.	$1395
'41 Ford Station Wagon	$1495
'41 Cadillac "61" Coupe	$2195
'42 Buick "51" Super Sed.	$1695
'41 Chevrolet 2-door Sedan	$1175
'42 Lincoln Convert. Cpe.	$1995

Mayflower Motors, Inc.
Lincoln and Mercury Dealers
1125 15th St. N.W. RE. [illegible]
Closed Saturdays and Sundays.

Auto Parts—Service 85

CHEVROLET SERVICE
Over 40,000 square feet of space and 64 persons ready to serve you. One of Washington's finest body and paint shops. Precision factory tools and equipment used. Every man a master mechanic. For courteous and efficient service visit
Mandell Chevrolet Co.
"For Service That Satisfies"
13th St. and Good Hope Rd. S.E.
ATlantic 4400.

Trucks for Sale 86

CHEVROLET—1941 ½-ton Panel Truck; excellent running condition, $695.
LOGAN MOTOR CO. (Ford Dealer)
2017 Va. Ave. N.W. ME. 2818.

FORD, 1938 Panel, 85 h. p., excellent mechanical condition, passed '47 D. C. inspection; good tires, many miles of transportation for only $449.
LOGAN MOTOR CO.
3540 14th St. N.W.

G.M.C., 1942, 2½-tandem rear. Good tires, motor recently overhauled. Reasonable. For further information, inquire Poolesville 2644. L. H. Price, Jr., Barnesville, Md.

2 PANEL TRUCKS, will sell reasonable. TR. 0845.

80 TRUCKS
Special Sale—Pickups, Panels, Dumps, Tractors, Chassis, Cabs. All Guaranteed. GMC Truck Dealers. CH. 7000.
Central Motors Co.
3200 Lee Hwy., Arlington, Va.

DODGE, 1938
Delivery Sedan. Rc. model. Good condition; $350.
MACK, 1941
Delivery trucks, cab over engine type; E D. model, 1-ton, $850.
MAY BE INSPECTED AT
LANSBURGH & BROS.
Service Bldg.
SO. CAPITOL AND P STS.
OR PHONE MR. PAUL RUSSELL
NA. 9800

Autos Wanted 88

AUSTIN—1946 "8." To buy or exchange for Pontiac 1940 sedan; good condition. Call DU. 9124.

BUYING OR SELLING
FIRST SEE
KENYON MOTORS
320 FLORIDA AVE. N.E. LI. 9575

WE WANT CARS
REGARDLESS OF PRICE
Don't trade on a new car or sell to anyone until you get our big price. Need 100 cars, 1935-1947. Absolutely high cash prices. If car is not paid for, will pay off balance and pay cash difference.
BARNES-SANDERS MOTORS.
Washington's oldest exclusive used-car dealers. See Mr. Barnes for appraisal. All cash or certified check. Only one location. Drive to open lot, 1300 14th, corner N st. nw. Open 8:30-8:30. Closed all day Saturday and Sun. NOrth 1111.

HALEY'S
Want Clean, Late Model Used Cars
HALEY'S, INC.
PICK PACKARD—PICK HALEY'S
2020 M St. N.W. NA. 1900.

I WILL PAY ALL CASH for clean cars, new or used. Call us today or drive by. GENE CASTLEBERRY, 1640 Benning rd. ne. FR. 5231.

PHYSICIAN will pay to $1200 for used car in good condition. No dealers. Call Ashton 5372.

FOR HIGHEST CASH DOLLARS
Bring Your Car to
SATCHER MOTORS
Or call us at WO. 9351 and we will gladly call at your home. 5100 Wisconsin ave.

ALL CASH
Up to $2,650 for 1947 car. No DEALERS. Call DU. 3721.

AT HORNER'S CORNER
Sell or Trade Your Car
STANLEY H. HORNER, Buick.
Fla. Ave., 5th to 6th Sts. N.E. AT. 6464.

WE WILL BEAT ANY PRICE YOU'VE BEEN OFFERED ON YOUR '46 OR '47 CAR.
LEEDS MOTOR CO.
5120 WIS. AVE. N.W. OR. 4407.

"WIN WITH WINN"
Top Prices For Your Car
NEVER TOO NEW
NEVER TOO OLD
Will Come to Your Home or Office
Plenty Parking Space
Open Evenings and Sundays
WINN'S MOTORS
2 CONVENIENT LOCATIONS
159 Florida Ave. N.E. EX. [illegible]
3720 Georgia Ave. N.W. RA. [illegible]

FORD OWNERS
SELL YOUR CAR TO
ARLINGTON MOTOR CO.
1917 NORTH MOORE ST. CH. 1244
(2 BLOCKS SOUTH OF KEY BRIDGE)

WANTED
LATE MODEL USED CARS
HILL & TIBBITTS
1114 VERMONT AVE. N.W. NA. [illegible]

HIGHEST CASH
Prices Paid For Used Cars
COAST-IN PONTIAC
407-427 Florida Ave. N.E.
AT. 7200

ARCADE
PONTIAC CO.
JACK BLANK
SAYS:
YOU SAY
"THE YEAR"
"THE MAKE"
"THE MODEL"
AND WE'LL SAY
"THE PRICE"
and that will be plenty . . . if that is the kind of Fast Action you want.
JUST
PHONE AD. 8500
ARCADE
PONTIAC CO.
Washington's Largest Pontiac Dealer
1437 Irving St. N.W.

Motorcycles, etc. 91

A HARLEY-DAVIDSON, 1942 61. Overhead. Just overhauled. Black and chrome. New sponge rubber buddy seat, saddle bags. Must sell. CH. 6079.

STEVE CANYON

DON'T SHOOT, BIG RED! WE GOT EXCITED WHEN THE WELL BLEW IN!
I DON'T KNOW WHAT'S GOING ON INSIDE THAT RIG HOUSING, BUT CANYON HASN'T COME OUT! I'LL STILL GET HIM!
STEVIE! THAT BLAST BROUGHT REAL OIL—ALL GURGLIN' AN' GORGEOUS!
YES, BUT WHAT DID THE EXPLOSION HAVE TO DO WITH DELTA AND HER FATHER? THEY'RE GONE!...
MEANWHILE
HOLD IT, GENE...
THAT'S OIL FLOWIN' DOWN FROM OL' HAPPY EASTERS PROPERTY! HE MUST HAVE BROUGHT IN HIS WELL AFTER ALL THIS TIME!
LISTEN! GUNFIRE! OLD HAP MUST BE CELEBRATING! LET'S RUN UP AND CONGRATULATE HIM!
STATE POLICE

JOE PALOOKA

A SALUTE: WE ALWAYS DROP OUR CONTINUITY ON THIS GREATEST OF DAYS TO REMIND OUR READERS ALL OVER THE WORLD THAT JULY 4TH SIGNIFIES THE ANNIVERSARY OF MAN'S GREATEST DOCUMENT AND OF OUR ETERNAL GRATITUDE THAT WE ENJOY THE PRIVILEGES OF FREE MEN UNDER DEMOCRACY.
AND WHILE A WORLD AT UNREST LOOKS TO US WITH AWE, LET US MAINTAIN THOSE RIGHTS FOR ALL WITH DIGNITY IN OUR HERITAGE WHILE TYRANTS TREMBLE AS THEIR DOOM APPROACHES.
TO DEMOCRACY, DEAR FRIENDS, THE RAREST PRIVILEGE.
FISHER.

JACK ARMSTRONG

1947, The Register and Tribune Syndicate
WE'LL HAVE A BETTER CHANCE OF FINDING BILLY, THE KID IF WE SEPARATE.
WHAT ARE WE GOING TO DO WITH HIM IF WE DO FIND HIM?
35
MAKE HIM TALK! HE KNOWS WHO STOLE THAT BATCH OF URANIUM AND HE KNOWS WHAT THEY PLAN TO DO WITH IT!
BILLY, THIS RIDGE IS ABOUT A MILE LONG. YOU TAKE THIS SIDE AND I'LL TAKE THE OTHER....MEET YOU AT THE END.
LAST ONE THERE IS A YOU KNOW WHAT.

PENNY

LET'S HIKE UP THE BEACH, PENNY.
LET'S, ELWOOD, TOWARD THE AMUSEMENT CENTER--
THEY HAVE PERFECTLY LUSH SHORE DINNERS AND FIRST-RUN MOVIES AND A NAME BAND DANCE PAVILION....
AND BINGO AND MOTOR BOATS FOR HIRE AND---WHAT'S THE MATTER, ELLWOOD? YOU HAVEN'T SAID A WORD IN SIMPLY AGES!
I'VE SAID TOO MUCH ALREADY!
HARNISHEN 7-4

MARY WORTH

I KNEW YOU WERE A BIG FALSE-ALARM THE FIRST NIGHT I MET YOU, MIKE MASON!
THAT WAS THE NIGHT YOU CHISELED A $12 DINNER OFF OF ME, WASN'T IT, KLONDIKE NELL? I'LL BET YOU WERE BORN WITH A PICK AND SHOVEL IN YOUR LITTLE PINK GRABBY PAWS!
WELL--YOU'RE HOME--AND IF YOU'LL TAKE MY ADVICE, YOU'LL...
OH, GO ON! GET MOVING, BLABBY!... BEFORE YOU WAKE UP BRICK AND MRS. WORTH!
7-4-47

MICKEY FINN

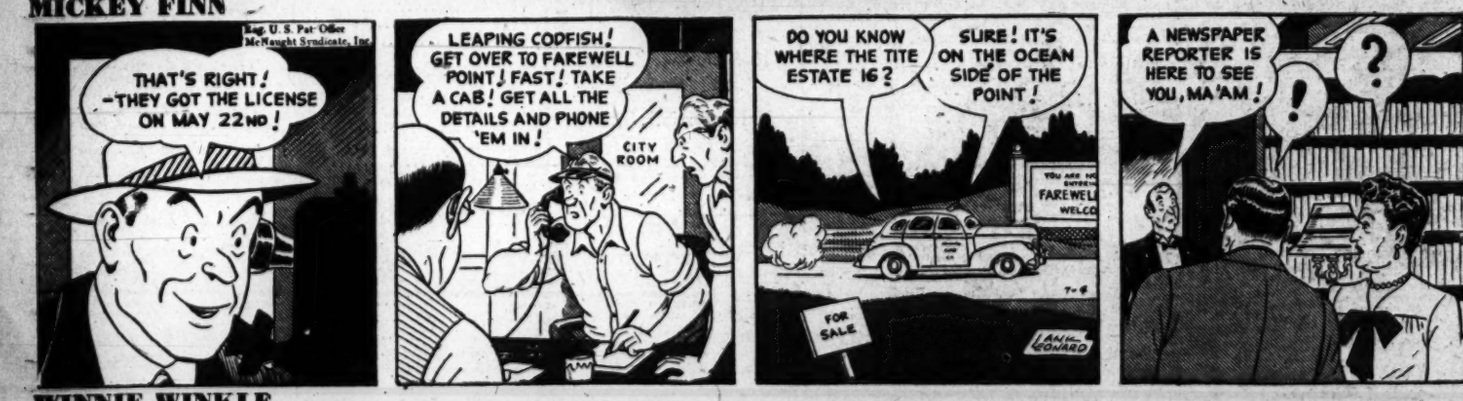
Reg. U. S. Pat. Office McNaught Syndicate, Inc.
THAT'S RIGHT! --THEY GOT THE LICENSE ON MAY 22ND!
LEAPING CODFISH! GET OVER TO FAREWELL POINT! FAST! TAKE A CAB! GET ALL THE DETAILS AND PHONE 'EM IN!
CITY ROOM
DO YOU KNOW WHERE THE TITE ESTATE IS?
SURE! IT'S ON THE OCEAN SIDE OF THE POINT!
FOR SALE
A NEWSPAPER REPORTER IS HERE TO SEE YOU, MA'AM!
LANK LEONARD

WINNIE WINKLE

BILL ACCUSED YOU OF DOUBLE-CROSSING US--WE HAD A FIGHT--AND HE LEFT ME!
WHY, TH' IDEE!! ME, WHO'S WALKIN' MY LEGS OFF TO HELP YE--WHY--I...
JULY 4
WELL, I SURE GOT OUT OF A TIGHT JAM THAT TIME!
CAN Y'IMAGINE BILL THINKIN' I DOUBLE-CROSSED HIM?
I'M NOT TELLIN' WINNIE, BUT I WOULDN'T PUT IT PAST YOU!
YOU'D STOOP TO ANYTHING TO KEEP WINNIE FROM LEAVING THIS HOUSE!
WHY, MAW WINKLE! HOW YOU TALK!!

DOTTY

YES, MRS. KASICK--I'LL PUT YOU DOWN FOR TUESDAY EVENING--
7-4
OH, MRS. SULLIVAN, I CAN SIT WITH BOBBY AND NANCY NEXT THURSDAY P.M.--
OKAY, MRS. ROGERS--
--I'M HANDLING MY SITTER SERVICE JUST LIKE A BUSINESS NOW, MR. D--
BUFORD TUNE
--DON'T YOU THINK I'M THE EXECUTIVE TYPE!!

The Washington Merry-Go-Round

CIO Lee Pressman's Words in Veto Message; Strict Labor Law Enforcement Prepared

By Drew Pearson

There've been considerable charges and counter-charges that CIO Counsel Lee Pressman ghost-wrote the hot White House veto message on the Taft-Hartley labor bill. Truth is that he had no direct hand in writing the message, though some of his words did creep in.

Inside fact is that the bristling veto message was composed by White House Assistant Clark Clifford with the help of two principal contributors, William S. Tyson, solicitor of the Labor Department, and Paul Herzog, chairman of the National Labor Relations Board.

However, both Tyson and Herzog wrote analyses of the labor bill for Clifford's guidance. And these were strikingly similar to an analysis written by CIO's Pressman. This is probably why certain phraseology that cropped up in the final White House draft of the labor message was attributed to Pressman.

Further inside fact is that Clifford requested the opinions of several other individuals outside the Government, including William Leiserson, former chairman of the National Labor Relations Board. However, Leiserson is plenty peeved because Clifford rejected his views—after seeking them.

A confidential memorandum Leiserson sent Clifford was only mildly critical of the Taft-Hartley bill and indorsed several provisions of the legislation, including the ban on jurisdictional strikes, as necessary steps in management-labor relations.

Leiserson tells friends that, while he couldn't indorse the whole bill, in his opinion, some parts of it were good. In any case, the former Labor Board head privately declares that some of the hot language Clifford wrote into the message should have been "toned down."

Bashful About Wives

Anyone in aviation will tell you that there's nothing bashful about Maj. Alexander de Seversky when it comes to airplane design. Repeatedly, before Pearl Harbor, he bearded and badgered Gen. Hap Arnold to build long-range pursuit planes, put armor around Flying Fortresses. When it comes to kissing his wife in public, however, Seversky belongs to the old school.

As Seversky called at the White House recently to receive the Hermon Trophy for outstanding aviation service from President Truman, news photographers learned that it was a double red-letter day for the Russian-born aircraft designer. Seversky and his lovely blonde wife were observing their twenty-second wedding anniversary. So photographers asked them to embrace.

Mrs. Seversky was willing, but not her famous husband.

"Mr. President," he demurred," "the place for a man to kiss his wife is at home, not in public."

"I don't blame you," chuckled Truman, greatly amused.

Finally Mrs. Seversky took matters into her own hands, giving her reluctant spouse a clinch that would have done justice to Hollywood.

Clogging Criminal Division

While Congress has been badgering Attorney General Clark for criminal prosecutions in Kansas City and for strict enforcement of the Taft-Hartley Act, simultaneously Congress has refused to let Clark have a new head for his criminal division.

More than three months ago Clark asked J. Edgar Hoover to pick the best prosecuting attorney he could find in the entire country to become Assistant Attorney General in charge of crime.

Accordingly, Hoover submitted several names. Tops on the list was Vincent Quinn, hard-hitting young crime prosecutor from Brooklyn.

But though Truman immediately sent Quinn's name to the Senate, it has languished before Wisconsin Senator Wiley's Judiciary Committee ever since. The Republicans, led by Ferguson of Michigan, apparently don't trust the judgment of J. Edgar Hoover.

Phantom Congressman

The six-day vanishing act of New York's Congressman Charles Buckley from the May-Garsson trial was no surprise to his House colleagues, who have known Buckley as "The Phantom" since his election to Congress 13 years ago.

For several days the Justice Department wanted the Manhattan Congressman as a witness against former Congressman May of Kentucky. However, many of his Democratic colleagues frankly admit that the Tammanyite is so rarely seen in Congress that they wouldn't recognize him.

Buckley used to keep his office locked up for long periods, occasionally sending a secretary (also paid by the taxpayers) down from New York to sort out the mail accumulated outside his door.

However, after the Merry-Go-Round exposed his nebulous maneuverings in August, 1943, Buckley opened up his office and kept a permanent clerk there to meet constituents. At that time he was chairman of the House Pensions Committee, which didn't hold one meeting during an entire session.

Copyright 1947 The Bell Syndicate, Inc.

"The District Line" by Bill Gold is being suspended during Bill's vacation.

Grin and Bear It

"Nope, ain't got no combs or toothbrushes—Ain't got our line of summer novelties in yet!"

WISHING WELL

Registered U. S. Patent Office.

8	4	7	3	6	5	8	2	4	7	3	6	4
A	G	E	P	Y	M	T	R	R	X	A	O	E
7	2	4	5	8	3	4	6	7	5	6	4	3
C	A	A	O	R	Y	T	U	E	N	R	E	C
4	8	6	2	5	7	3	8	4	6	5	7	4
R	A	J	I	E	L	O	V	M	O	Y	L	E
3	4	5	7	6	8	4	7	3	5	2	4	6
N	N	T	E	B	E	T	N	T	O	S	A	I
4	7	6	3	5	4	2	8	6	7	3	5	4
L	T	S	I	S	C	E	L	S	H	N	P	A
8	2	4	5	6	3	4	7	5	6	4	3	7
P	S	P	A	E	U	A	O	R	C	C	E	P
4	8	5	6	7	4	8	3	6	7	8	4	6
I	L	E	U	E	T	A	S	R	S	N	Y	E

HERE is a pleasant little game that will give you a message every day. It is a numerical puzzle designed to spell out your fortune. Count the letters in your first name. If the number of letters is 6 or more, subtract 4. If the number is less than 6, add 3. The result is your key number. Start at the upper left-hand corner of the rectangle and check every one of your key numbers, left to right. Then read the message the letters under the checked figures give you.

Copyright 1947, by William J. Miller. Distributed by King Features, Inc. 7-4

The Bridge Deck

By Florence Osborn

Captain I. K. Wolfe and Mrs. Meyer D. Rothschild defended today's hand and the World War I flyer threw his heart queen under declarer's king and later used the seven spot on a club ruff.

He opened the eight of clubs; declarer won the ace and led a low heart. West put on the nine; the jack was finessed and it held the trick. Next dummy's heart king was laid down, and the captain, hoping a false card might bait South into a club lead, threw the heart queen.

Thinking West had no more hearts, declarer discounted a possible club ruff. Before the heart queen had fallen he had planned to enter his hand with the ace of diamonds, draw the remaining trump, and give up a spade and two diamonds tricks for game. But he saw that by returning to his hand with the club king he might be able, after drawing the last trump, to induce East to take the spade ace on the queen lead. South could discard one of his losing diamonds before the diamond ace was out.

He played the club from dummy to his king, and Ike produced the missing heart seven and ruffed. The queen of diamonds was returned, and South lost two diamonds and the spade ace in addition to the club ruff, for down one.

Today's Hand

Neither Side Vulnerable
SOUTH DEALER

	♠ K 10 8 5 ♡ K J ◇ 10 8 4 ♣ 7 4 3 2	
♠ 9 6 4 3 2 ♡ Q 9 7 ◇ Q J 7 6 ♣ 8	WEST	NORTH EAST SOUTH
	♠ Q J ♡ A 10 8 5 4 2 ◇ A 9 3 ♣ A K	♠ A 7 ♡ 8 3 ◇ K 5 3 ♣ Q J 10 9 6 5

The bidding:

South	West	North	East
1 ♡	Pass	1 ♠	2 ♣
3 ♡	Pass	4 ♡	Pass
Pass	Pass		

Opening lead: 8 ♣.

Daily Crossword Puzzle

ACROSS

1 Constellations
6 A conjunction
9 Satisfied
14 Desire intensely
15 Prickly seed case
16 Pile fabric
17 Mahometan prince
18 Western Indian
19 Ascend
20 Timorous
22 Party badges
24 Otherwise
25 Ground plot
26 Territorial division of Norway
29 Reduces
31 Rodent
34 Laded out
36 Exist
37 Summer month
38 Performed
39 Conveyance
40 A lively dance
41 Ensign
42 100,000 rupees
43 Calm
44 A number
45 Always
47 Thing, in law
48 Finely divided carbon
49 Periods
51 Style of dress
54 Renovated
58 Modify
59 Moved swiftly
61 Senseless
62 Variety of quartz
63 Purest hyperbole
64 Combine
65 Soil
66 Split pulse
67 Matched

DOWN

1 Read metrically
2 Large book
3 Declare to be true
4 A bailiff
5 Rambled
6 Treats rudely
7 Kernel
8 Articles of furniture
9 Moves abruptly
10 Eagle's nest
11 Journey
12 Gallic
13 Colors
21 Employed
23 A tooth or spike
26 Astern
27 Twin crystal
28 Fabled giant
30 Pertness
31 Ferule
32 Separately
33 Original designs
35 Support
37 Jolt
39 Given in exchange
40 A flower
42 Come into sight
43 Withered
45 Independence Day
46 Pertaining to spring
48 Assessment
50 A medicine
51 A restaurant
52 Wide-mouthed jar
53 Agitate
55 Attend
56 Heraldic bearing
57 Document
60 The armpit

Solution to Yesterday's Puzzle

L	O	D	E		A	B	A	T	E		L	O
O	P	E	N		M	O	R	O	N		P	U
P	A	S	T	E	B	O	A	R	D		I	T
S	H	I	R	K	E	R		E	O	C	E	N
			D	E	E	R		W	E	A	V	E
T	R	E	A	D		C	A	N	V	A	S	S
H	U	R	T		M	A	S	C	O	T		A
E	R	A		W	E	B		O	R	E		D
M	A	T		O	R	M	E	R	S		A	B
E	L	A	B	O	R	A	T	E		S	C	A
			A	L	I	N	E		S	O	O	T
A	N	O	N	Y	M		A	T	O	N	I	N
D	I	N	T		E	C	U	M	E	N	I	C
I	N	C	A		N	O	R	I	A		T	A
T	E	E	M		T	O	N	E	D		E	L

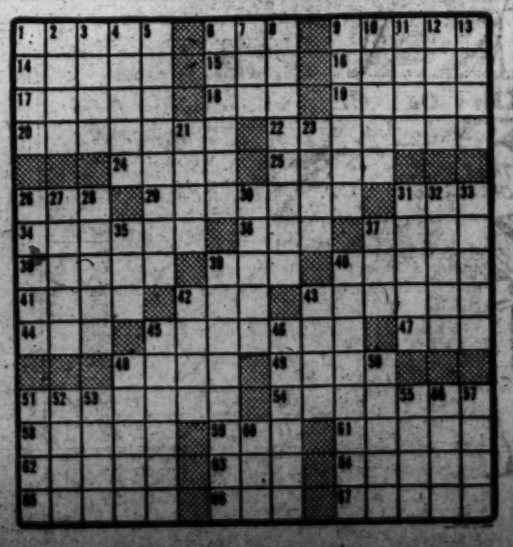

TERRY AND THE PIRATES

WE SET UP NONE TOO QUICKLY. EVEN NOW A GROUP OF TRIBESMEN GATHER AMONG THOSE ROCKS.
THEY HAVE A BOX OF SOME SORT — EXPLOSIVES!
FIRE!
HMMM — CONSIDERING WHAT DAY THIS IS, I THINK IT WAS DOWNRIGHT AGREEABLE OF THE BOYS TO ARRANGE THIS DISPLAY.

WAHOO AND STEVE ROPER

JUMPIN' JACKRABBITS, SONNY! WE BEEN WAITIN' CENTURIES! I OUGHTA TURN YA ACROSS MY TWEED SKIRT AN' LAM TH' BEJUNIPER OUTA YA!... GET IN THERE AND PULVERIZE HIM!
ATTA KID, BRAWNSKI!
YEA, SONNY!
MASKED METEOR
IN THIS CORNAH, TIGER WRAGG AT 214 POUNDS!...AND IN THIS CORNAH, "THE MASKED METEOR" AT 203 POUNDS... FOR TH' WRESTLIN' CHAMPIONSHIP OF TH' WORLD!
BONG!
OOMPH

DIXIE DUGAN

I'LL BE BACK TO HELP YOU AFTER I TAKE KEN'S DICTATION — YOU KNOW WHAT TO DO NOW?
BUZZ BUZZ BUZZ
WITH THE FILING — YES
JARED!
BUT I WISH I KNEW WHAT TO DO ABOUT HER!

DONALD DUCK

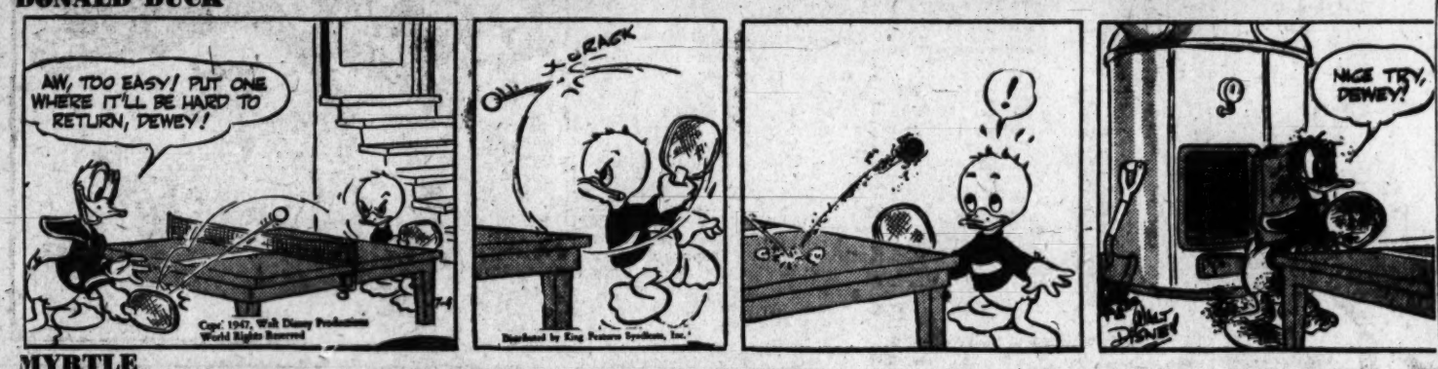
AW, TOO EASY! PUT ONE WHERE IT'LL BE HARD TO RETURN, DEWEY!
CRACK
NICE TRY, DEWEY!
Copr. 1947, Walt Disney Productions World Rights Reserved
Distributed by King Features Syndicate, Inc.

MYRTLE

I'VE WORKED LIKE A HORSE TODAY — — I'M TIRED AND I AIN'T GOING TO WIPE ANY BLANKETY-BLANK DISHES!
OOOH! DID YOU HEAR WHAT YOUR POP THAID?
I SURE DID, AND I'M GOING RIGHT OUT AND TELL MOM!
I JUST CAN'T UNDERSTAND A MAN IN YOUR POSITION
SAYING "AIN'T"?
Copr. 1947, King Features Syndicate, Inc., World rights reserved.

OZARK IKE

WITH OZARK AT THE PLATE IN THE FIRST INNING...
THIS COULD'VE BEEN TH' HAPPIEST DAY UF MAH LIFE!...
BUT (CHOKE) DINAH SAW ME KISS IRENE JUS' BEFO' AH FOUND OUT DINAH WUZN'T MARRIED!
(GULP) A POP-UP TO TH' THUD BASEMAN!
FUST TIME AH'VE BEEN ON BASE IN DAYS!...
MAYBE MAH LUCK'S DONE CHANGED!!
OZARK IKE
Produced by Stephen Slesinger, Inc. Copyright 1947 by King Features Syndicate, Inc. World rights reserved.

MARK TRAIL

GOOD LUCK TO YOU, SON
ED DODD
THANK YOU, SIR,... KEEP THE DUCKS FLYING...
HEY! FIREWORKS... I FORGOT... THIS IS THE FOURTH OF JULY!
SONNYBOY... THE FIREWORKS HAVE JUST BEGUN!

KING OF THE ROYAL MOUNTED

THAT FLASH OF FLAME!
JENNY'S PLANE STRUCK THE CANYON WALL!
THERE'S THE WRECKAGE... I'VE GOT TO LAND... SOMEHOW...
I CAN'T TAKE A CHANCE ON HER ESCAPING... THIS CASE ISN'T CLOSED...
JIM GARY 7-4

Today's Radio Programs

THE WASHINGTON POST
Friday, July 4, 1947

FRIDAY — WASHINGTON — D.S.T.

	WMAL 630	WRC 980	WOL 1260	WINX 1340	WWDC 1450	WTOP 1500
	News, 6, 7, 8:30 Today's Prelude, 6:05 Town Clock, 7:10-9 David Wills, 7:45	News, 6, 7, 7:30, 8 8:30, Bill Horson, 6:05-9. Weather, 6-30	News, 6, 6:30, 7, 7:30, 8, Art Brown, 6:05-9:30.	News, 6, 7, 8 Hugh Guidi, Wake Up With WINX 6:05-9.	Milton Q. Ford 6-9:15 News, 6:30, 7, 7:30, 8:15, Devotions, 6:45.	Corn Squeezing 7:30, News, 6, 6:30, 7, 7:30, CBS World News, 8, Godfrey's Sundial, 7:45-9.
9	:00 Breakfast Club :15 Don McNeil :30 Jack Owen :45 Sam Cowling	Presenting Tommy Dorsey News; Osgood Nancy Osgood	Art Brown Shady Valley Folks	News; Symphony Handel's Fireworks Music	Milton Q. Ford Alice Lane Salute to the 4th	News; Mahoney Home Service Daily You're the Top Aunt Mary
10	:00 My True Story :15 :30 Betty Crocker :45 The Listening Post	Katie's Daughter Once Upon Our Time Road of Life Joyce Jordan	Moods in Music The Spice in Life (Marian Sexton)	News; Band Stand	Tune Inn Norman Gladney Tune Inn (Norman Gladney)	Dr. Paul Heritage Evelyn Winters David Harum
11	:00 Breakfast :15 With Branoman :30 Ruth Crane :45	Fred Waring Jack Berch Lora Lawton	Victor Lindlahr Betty and Bob Heart's Desire	News; Band Stand	Tune Inn Norman Gladney Tune Inn Norman Gladney	Arthur Godfrey Show Grand Slam Rosemary
12	:00 News, Evans :15 Tod Malone :30 Welcome Travelers :45	News; Brinkley Look to This Day Tin Pan Ballet Nancy Osgood	Kate Smith Checkerb'd Jamboree Ray Henle At Union Station	NEWS ROUNDUP Mid Day Star Time Ray Bloch Broader Horizons	Tello-Test Lunch at 1450 News; Lunch at 1450 Bing Crosby	Wendy Warren Aunt Jenny Romance, Helen Trent Our Gal Sunday
1	:00 Backstage Talking :15 Galen Drake :30 Pres. Truman :45	Gen. Eisenhower President Truman	Cedric Foster Singing Strings President Truman	News; Symphony Blitzstein President Truman	All Sports Parade Tony Wakeman President Truman	Big Sister Ma Perkins President Truman
2	:00 Account on Music :15 :30 Bride and Groom :45 John Nelson	Today's Children Woman in White Masquerade Light of the World	Queen For a Day Martin Black Show	News; Joe Dosh Show	All Sports Parade Tony Wakeman All Sports Parade Tony Wakeman	Second Mrs. Burton Perry Mason Lone Journey Rose of My Dreams
3	:00 Ladies Be Seated :15 :30 Paul Whiteman :45	Life Can Be Beautiful Ma Perkins Pepper Young's Fam. Right to Happiness	Easy Listening Bob Knight	News; Music Memorable Music	All Sports Parade Tony Wakeman All Sports Parade Tony Wakeman	Double or Nothing Date with Jerry Frank Parker
4	:00 :15 :30 News, Evans :45 Accent on Music	Backstage Wife Stella Dallas Lorenzo Jones Young Widow Brown	Holiday Broadcast	News; Music Memorable Music	All Sports Parade Tony Wakeman All Sports Parade Tony Wakeman	Hint Hunt British Golf Tourn. Winner Take All
5	:00 Terry and Pirates :15 Sky King :30 Jack Armstrong :45 It's a Hit	When a Girl Marries Portia Faces Life Just Plain Bill Front Page Farrell	Melody Theater Adventure Parade Hop Harrigan Tom Mix	News; Music Hall	Band of the Day Crooner's Battle Sports; Theater Theater of the Air	House Party In My Opinion Factfinder
6	:00 News; Stardust :15 Stardust; Sports :30 Earl Godwin :45 Singing Sam	News; Leif Eid Swingtette Harmonies; Bergman Lowell Thomas	Warner; Bratt Art Brown The Johnson Family Sports, Brundige	NEWS ROUNDUP Bob Wolff, Sports Music Hall	Melody Lane Melody Lane Wakeman; News Supper Club	News; Sevareid News, Local and Govt. Sports, Gallaher Hottelet, News
7	:00 Louise Massey :15 Elmer Davis :30 Lone Ranger :45	Supper Club World News Barry Wood Show H. V. Kaltenborn	Fulton Lewis, jr. Man Behind the Band Henry J. Taylor Inside of Sports	News; Music Hall Stars in Recital	Romantic Rendezvous Old Time & Hit Tunes Mark Austad, News Local & Gov't. News	Mystery of the Week Jack Smith Show Club 15 Bob Trout, News
8	:00 Dashiell Hammett's :15 Fat Man :30 This Is Your FBI :45	Highways in Melody Time, Place, Tune	Burl Ives The Charioteers Leave It to the Girls	News; Popular Piano Joe Dosh Show	Death on Wheels July Fourth Show News; 1450 Club (Jackson Lowe)	Hawk Larabee Robert Q. Lewis
9	:00 Break the Bank :15 :30 The Sheriff :45 ; R. Call	March-Time- Cavalcade of Freedom Waltz Time	Gabriel Heatter Real Life Stories Travel Time Musical Americana	News; Joe Dosh Show	1450 Club (Jackson Lowe) News; 1450 Club (Jackson Lowe)	Arthur's Place Talent Scouts
10	:00 Sports Show :15 :30 Astor Orch. :45	Mystery Theater Sports Newsreel Sen. J. O'Mahoney	Meet the Press (Sen. McCarthy) National Moondial (Art Brown)	News; Symphony Thompson's Testament of Freedom	Around the Town News; Juke Box	It Pays to Be Ignorant Eileen Farrell
11	:00 News, Evans :15 Hour of Dreams :30 Lee Drayton :45 Ray Michael	News; Music Herkness of Wash. Berquist Orch.	Voice of Washington Fulton Lewis, jr. Sweet Music ; News	Post Review Bob Wolff, Sports Starlight Serenade	1450 Club (Jackson Lowe) News; 1450 Club (Jackson Lowe)	News, Collingwood Sports, McDonald Moondial

TODAY'S RADIO HIGHLIGHTS

Lawrence Phelps Tower, authority on flag history, is interviewed. WMAL—10:25 a. m.

Gen. Dwight D. Eisenhower, Gov. Fielding Wright and Gen. Robert W. Crawford speak from steps of Warren County Courthouse, Vicksburg, Miss. WRC—1 p. m.

President Truman delivers Independence Day address from Monticello. All local stations—1:30 p. m.

Patriotic Songs featuring the Fred Waring Glee Club. Also Grofe's "Grand Canyon Suite." WINX and WINX-FM—3:05 p. m.

A 1905 recording of George M. Cohan singing his "You Won't Do Any Business If You Haven't Got a Band" is featured on Paul Whiteman Club. Also an interview with Carmen Cavallero.—WMAL—3:30 p. m.

"Ballad of Roger Young" is sung by Burl Ives. WOL—8 p. m.

Lawrence Spivak, outspoken editor of the American Mercury, defends male America against the criticisms of a panel of career women. WOL—8:30 p. m.

Melville's "Moby Dick" opens summer dramatic series based on American novels. WRC—9 p. m.

Senator Joseph McCarthy is interviewed by the press. WOL—10 p. m.

Testament of Freedom sung by Harvard Glee Club, and "The Plow That Broke the Plains," both by Thompson. WINX and WINX-FM—10:05 p. m.

Bobby Feller of Cleveland Indians is guest of Bill Stern. WRC—10:30 p. m.

WQQW 570

6:45 a.m. Good Morning Music
7:55 a.m. News, Ray Wilson
8:00 a.m. "Fantastic Toyshop"
8:55 a.m. News
9:00 a.m. Music Room
9:30 a.m. Shopping Service
9:40 a.m. Concert Hall; News
10:00 a.m. Brahms Con. No. 1
11:00 a.m. A Woman's World
11:30 a.m.—Cole Porter Music
11:45 a.m. Instrumentally Yours
11:55 a.m. News
12:00 noon Dvorak Cello Con.
1:00 p. m. Musical Interlude
1:15 p.m. Folk Music
1:30 p.m. Waltz Time
1:45 p.m. Chapter-a-Day
2:00 p.m. Familiar Music; News
3:00 p.m. Thompson "Testament"
4:00 p.m. Haydn Horseman Qt.
5:00 p.m. Musicale
5:30 p.m. Cafe Continental; News
6:00 p. m. Pops Concert; News
7:00 p.m.—Beethoven Con. No. 1
7:55 p.m. News
8:00 p.m. Music Quiz

FM

WINX-FM 92.9 and 44.7
WINX-FM duplicates WINX programs between 9 a. m. and 11:15 p. m., except for "Dinner Concert" at 6:30 and "Stars in recital" at 7:30 p. m., both on WINX-FM only.

WRC-FM 93.9
WRC-FM operates from 3 to 9 p. m. with news and music.

WWDC-FM 100.9
WWDC-FM duplicates WWDC programs between 7:30 a.m. and 11 p. m., except for ball game at 1:55 p.m.

WASH-FM 98.9
WASH-FM operates from 1:28 until 11:07 p. m. Truman, 1:30. News, 2:45, 4:15, 7:45 and 10:30. Weather, 3:55, 7:55, 11:05. This day, 5. Children's Story, 5:15. Free Fun, 5:40. Medical Society Program, 7:30. Music, 2, 3, 4:30, 5:45, 6, 6:30, 8, 10:30, 10:45. Sports final, 11.

WGAY-FM 93.3
WGAY-FM duplicates WGAY programs until 8:15. Additional music until 9.

	WPIK 730	WARL 780	WGAY 1050	WBCC 1120	WEAM 1390	WOOK 1500
	News, 6, 8, 8:30, Wake-Up Jamboree, 6:05-9.	Let's Be Gay, 6, 8:30, News, 7:30, Community Calendar, 8:30, Church, 8:45.	News, 6, 6:30, 7, 7:30, Up and at 'Em, 6:05, 7:30, Williams, 7:45, Crosby, 8, Bible Friend, 8:43.	News, 6, 7, 7:30, 8:25, Morning in Maryland, 8, 9, Children's Story, 8:26.	Prayer and Music, 6, Mayhem, 6:15, Jerry Strong, 6:30 to 10 News, 7, 8.	Stop, WOOK and Listen, 6, News, 7, Devotions, 7:45, Young People's Church, 8, Unity Viewpoint, 8:30.
9	9:00—Wax Works 9:15— 9:30— 9:45—	Musical Roundup. Hollywood Music.	Homemaker's Gift Shop.	Kay Todd, Musical Classics; News Little Symphony.	Jerry Strong. Strong Encore.	Stop, WOOK, Listen Tiny Tots Show This Is Bethesda.
10	10:00—News; Devotions 10:15—U. S. Emp. Service 10:30—Hillbilly Hits 10:45—	Greetings, Girls. Jan Garber.	News; Concerto About Children Jerry Sears Presents	Joan Brooks News. Cooking With Jeannie Say It With Music.	News, Repaid. Musical Memos. Recess with Music.	Silver Spring. Hyattsville Varieties. Salon Serenade
11	11:00— 11:15— 11:30—Modern Music 11:45—	Tiny Tot Tales. Juan Rolando. Harmony Strings. Midmorning Melodies	What's New Day Dreaming Music Before Lunch	News, Roberta Rule. School Days. Chapel. Music; Suburb. News.	Mr. Moneybags. Brunch Time. Souvenirs.	Through the Years. Helping Hand.
12	12:00—Dreamhouse 12:15— Melodies. 12:30—Xavier Cugat's 12:45— Orchestra.	Town and Country Time.	Keyboard Artistry Three Quarter Time News, Don Bell Salon Serenade	News. Now I Ask You. Courts and Fairways. Music.	Voice of Experience. South Americana. Lyracale; News	News, Bandstand.
1	1:00—Piano Moods. 1:15—Local News 1:30—Scoreboard 1:45—Dugout Chatter.	Unbroken Melodies. Sunset and Vine.	Sports Circus (Jack Ridge)	Farm Facts. Spurs and Guitars. Footlight Music.	Little Jack Little.	On the Mall Voice of the Army Island Magic; News
2	2:00—Wash. at N. Y. 2:15— 2:30— 2:45—	Concert Master. Eddie LaMar's Orchestra.		News; Cat Nap Time Voice of the Army Cavalcade of Music.		Symphony Hall Waltzes Concert Time
3	3:00— 3:15— 3:30— 3:45—	Ted Alexander.		News; Symphony.		Tune House.
4	4:00—Tenth Inning 4:15—Its a Hit 4:30—Melody Matinee 4:45—			Teatime Dance. Swing High. Children's Story.		Barkin' with Barker.
5	5:00— 5:15— 5:30—Melody Matinee 5:45—	Tex Ritter. News, Barr. Alvino Rey.	News, Don Bell Sports Circus	D. C. Tennis Tourney. Sports; News	News, Repaid Child Classic. Teatime Tempos Sports.	House Jack Built Sport Shorts.
6	6:00—News; Music 6:15—Local sports. 6:30—Szath Myrl's 6:45— Orchestra.	Sports. Top Tune. Vandercook Woods; Wildlife.	Barber Shop Harmony Sports, Roger Treat Composer's Sketchbk. Frank Sinatra	Stella Werner. Musical Comedy. News, Shinkman. Perry Como	Broadway Ballads. Evensong. Twilight Time.	Richard Eaton. House Jack Built
7	7:00—Sports Final; Music 7:15—Selipsky's Orch. 7:30—Star Time. 7:45—	Freddy Martin My Serenade Sugar and Spice Hospitality Time	Dinnertime Melodies Springtime Symphonies	Sweetly Swinging. News; Twilight. Symphony.		
8	8:00—News; At Sundown.	WARL Concert	Holiday for Rhythm			

	WFMD 930	WCHV 1240	WEPM 1340	WINC 1400
	Farm Digest, 6, Morning Neighbor, 6:15-8, News, 7, 8, 8:30, Birthday Club, 8:15, Morning Devotions, 8:45.	Musical Clock, 6:30, 7:25, News, 6:55, 7, 7:25, 7:55, 8, Crosby, 8:15.	News, 7, 8, Wake-Up Tunes, 7:05, Devotions, 7:45, Music for Friday, 8:15.	Hill and Plain, 6:30, Market Report, 6:53, Agronsky, 8, Birthday Club, 8:15.
9	9:00—News; Pop. Music. 9:15— 9:30— 9:45—	Breakfast Club With Don McNeil	News; Ray and Skipper. News Bulletin Board.	Breakfast Club.
10	10:00—Look Your Best. 10:15— 10:30—Evelyn Winters. 10:45—Morning Melodies.	Music for Milady. News. Magazine of the Air. Listening Post.	News; Especially for Ladies. Gems of Faith For Listening Only	My True Story. Magazine Of the Air. Listening Post.
11	11:00—Arthur Godfrey. 11:15— 11:30—Morning Musicale 11:45—	Breakfast in Hollywood. Hollywood Story. Ted Malone.	News; Hollywood Highlights Tunes at Noon.	Breakfast in Hollywood. Hollywood Story. Ted Malone.
12	12:00—Wendy Warren 12:15—Luncheon Music. 12:30—Farm Time. 12:45— Weather.	Kenny Baker Show. News; Tell Me Dr. Waltz Time.	News. Tunes at Noon Checkerboard Time Tunes at Noon	Luncheon Lyrics. 10-2-4 Time. Bandwagon Hello Martinsburg.
1	1:00—Familiar Hymns. 1:15— 1:30—Radio Playboys. 1:45— News	Baukhage Talking Music of the Masters Church of the Air.	News; Bulletin Lean Back, Listen As Saw News S. American Tunes	Baukhage Talking. Health Talk. Mark Remarks.
2	2:00—Matinee Melodies. 2:15— 2:30—Hanover Calling. 2:45—Rose of My Dreams.	News, Kiernan. Ethel and Albert. Bride and Groom.	News; The Record. Dance Parade. News Bulletin Board.	News, Kiernan. Ethel and Albert. Bride and Groom.
3	3:00—Summer Serenade 3:15— 3:30—Winner Take All. 3:45—	Ladies, Be Seated. Edwin C. Hill. Gordon McCrae.	News; Light Concert Hour.	Ladies Be Seated. Edwin C. Hill. Happiness Pursuit.
4	4:00—Hint Hunt. 4:15— News. 4:30—Give and Take 4:45—	1240 Club.	News; Ray and Skipper, Rent Control. Three-Quarter Time	Souvenirs. Tell Me, Dr. New Records. Dick Tracy.
5	5:00—House Party. 5:15— 5:30—Treasury Bandstand 5:45—	Terry and Pirates. Sky King. Jack Armstrong. Styles in Song.	News; Wash. Today Dinner Melodies.	Terry and Pirates. Sky King. Jack Armstrong. Record Album.
6	6:00—Md. News; Music. 6:15—U. N. Report 6:30—Sports; Barber. 6:45—News, Hottelet	News; Organ; Sports Vincent Lopez Music to Remember. Barry Wood	News; Today's Hits. Sports Special. Old National Hour. Sing With Bing.	Bing Sings. Spin and Win. Step in Rhythm. Jungle Jim.
7	7:00—Evening Serenade. 7:15— Preview 7:30—Club 15 7:45—News, Bob Trout	Dinner Concert. Elmer Davis. Organ Concert Jumpin Jacks	News; Country Show. Morgan's Music. Three Suns Young People's Hour.	Headline Edition. Elmer Davis. Living; Music.
8	8:00—Hawk Larabee 8:15— 8:30—Robert Q. Lewis 8:45— News	Modern Mood Music. This Is Your FBI	News, Vandercook. Variety Time. Proudly We Hail. Do You Remember?	The Fat Man. Your FBI
9	9:00—Arthur's Place 9:15— 9:30—Godfrey's T. Scouts 9:45—	Break the Bank. The Sheriff. Wismer.	Between the Lines. Sacred Heart. Masterworks	Break the Bank. Sports.
10	10:00—News; It Pays 10:15— To Be Ignorant 10:30—Eileen Farrell 10:45—	Boxing. Sports Page	News; Sports. Request Hour.	Boxing Matches.
11	11:00—News; Collingwood. 11:15—White House Report 11:30—Dance Orchestra. 11:45—	News; Sports. Music for Dreaming Music You Want.	News.	News Weather.

Portraits

By James J. Metcalfe

Let Us Be Loyal

Let us observe July the Fourth . . . Our Independence Day . . . By pledging always to preserve . . . Our democratic way . . . Let us be faithful to our Flag . . . Wherever it may fly . . . And show our deep respect for it . . . When it is passing by . . . Our country's course in peace and war . . . Depends on our consent . . . And so it is our duty to . . . Support our Government . . . It is our obligation to . . . Be loyal and sincere . . . To overcome domestic strife . . . And conquer every fear . . . Then let us join our hands and hearts . . . And put away our hates . . . To carry on the glory of . . . Our great United States.

Hooray...it's the 4th of July!

● Sound the salvoes! Order the 21-gun salute! All Hail to the Future Chief! It's his First Fourth and the rockets . . . the glory . . . the bombs bursting in air . . . are all for him, because it's HIS country, HIS freedom, HIS Day of Independence. No talk now of Dad blasting the enemy at Iwo Jima . . . or struggling through the surf at Omaha Beach . . . or breaking the Nazi Pincers at Bastogne. ("Nuts," the General said when the Germans demanded surrender . . . Remember?)

● The guns lie cold, the shattered villages sit quietly in the sun, the world relaxes in a welcome peace. There is a short prayer from the hearts of all of us for the men who sleep in heroes' graves . . . a reverent moment of silence in eternal thanks to the maimed who have a Nation's Gratitude.

● But what about this Little Man . . . who gazes upon his Brave New World and the glory that surrounds him? For him, it's a happy day . . . full of promise and home and challenge. His victory is the victory of Lexington and Bunker Hill . . . Corregidor and The Alamo . . . the Battles of the Marne and St. Lo.

● Because Great Men before him fought valiantly for freedom, he can grow to manhood without fear and without suppression of those Inalienable Rights which are carved deeply into the destiny of these United States. "Life, Liberty and the Pursuit of Happiness" . . . in those seven words lies his birthright, and no man can deny it to him.

● To him, and to all of us, America's Day of Independence is a day of celebration and of rejoicing that our country stands free and strong. Let us make this a Happy Holiday, a day to commemorate America's greatness. And let us resolve to share our greatness and freedom with all the world . . . to give the downtrodden and the defeated new hope and inspiration through our own living example of Democracy in Action.

● To the Youngest Generation, The Hecht Company joins with all our citizens in saying: We salute you as the Standard Bearer of a better world. And we welcome you to a country irrevocably endowed by our Forefathers with Freedom and Liberty. May you always keep it so.

Copyright, 1947

THE HECHT CO. WILL BE CLOSED ALL DAY TODAY (INDEPENDENCE DAY) AND ALL DAY SATURDAY